Editorial Page - - - - 8
Features Page - - - - 6
Sporting Pages - 19 to 22
Business Page - - 9 to 11
Classified Ads - 12 to 17

The Chicago Daily Tribune.

Not Complete Without 4 Page Pink Sporting Section.

VOLUME LXX.—NO. 68. TUESDAY. MARCH 21. 1911.—TWENTY-TWO PAGES. ** PRICE ONE CENT. IN CHICAGO AND SUBURBS ELSEWHERE TWO CENTS

MEXICAN REBELS ATTACK CAPITAL OF SONORA STATE

Hermosillo Is Expected to Be Scene of Next Battle Between Southern Armies.

TROOPS RUSHED TO AID

Limantour Arrives in Mexico City, but Denies He Carries Peace Offers from Madero.

JUNTA TELLS OF ITS DEMANDS

Nogales, Ariz., March 20.—Word was received here today that Juan Cabral, at the head of 700 insurrectos, had appeared at the city of Hermosillo, the capital of the state of Sonora, Mexico, and demanded its surrender.

On orders of the Mexican government, federal forces are being rushed from various points along the northern boundary into Nogales and thence south over the Sonora railroad to Hermosillo. A special train bringing troops from Cananea was dispatched southward.

Another body of men came in from Naco by train, having marched overland to that point from Agua Prieta. These also went south by train. Troops from other points are being gathered and sent to Hermosillo.

It is believed here that one of the revolutionary leaders, possibly Cabral, has moved southward with a large force of men with the purpose of menacing and capturing the Sonora capital. This band, it is believed, came from Hierra d'Ajos mountains, and it is said to be the same one which recently exterminated a federal force near Cumpas.

Another insurgent band which has been operating in the vicinity of Sahuaripa is also said to be approaching the capital.

Arrest Deserter in U. S.

Douglas, Ariz., March 20.—A federal sergeant, who had deserted, was captured today by Mexican officials on American soil and immediately taken across the line, but was promptly returned to this side of the boundary upon demand of Maj. Gardner, U. S. A.

When the facts became known both Americans and Mexicans in Douglas gathered and made a demonstration. The demand was general that the prisoner should be returned to the American side.

Maj. Gardner, commanding the first United States cavalry here, requested Commissario Vasques of Agua Prieta to bring the man to the American line.

Blanco Marching to Juarez?

Agua Prieta, State of Sonora, Mexico (via Douglas, Ariz.), March 20.—United States soldiers today reported by wire to Douglas that Gen. Blanco, the rebel leader, is marching close to the border toward Juarez with a recruited army of about 600 men. Many rebels are said to have joined him.

Juan Cabral and his band of rebels, which killed and captured a federal force of over eighty men near Cumpas a few days ago, have cut the telegraph wires between Bocachi and here and Hermosillo, indicating Cabral's presence near Banamachi. The wounded in that fight were brought to Cumpas, having been abandoned by Cabral.

John Gilfoyle, who has arrived here, was taken prisoner by Cabral's band at the time of the Cumpas fight. He says he saw the rebels capture Col. Aguina, the leader of the entrapped federal forces. Col. Aguina was condemned to instant death. The rebels gave him a few minutes to write a letter to his family. He then was stood up and shot.

Battle Opens at Tecate.

San Diego, Cal., March 20.—Information was received in San Diego by telephone this afternoon to the effect that the outposts of the Mexican force at Tecate had been driven in by the rebel force from Mexicali, under Gens. Berthold and Leyva, and that heavy firing was continued. It is believed that a general engagement is in progress.

ARMED TRUCE IS EXPECTED.

El Paso, Tex., March 20.—An armed truce will be established in northern Mexico as soon as developments in Mexico City warrant, and Francisco I. Madero, the revolutionary president, will establish himself at a point in the field to be considered neutral ground, there to receive any peace proposals that may come as a result of the visit to the Mexican capital of José Yves Limantour, minister of finance.

This was confirmed today in messages brought by courier from Madero, who is within 150 miles south of here in camp with 1,000 men.

The context of Madero's messages to the revolutionary junta here was not made public, but the term "as soon as developments in Mexico City warrant" was explained as meaning that Madero would insist upon important stipulations before peace arrangements might be entered into.

Demands of the Insurgents.

The stipulations, it was stated are as follows:

President Diaz must step aside and must relinquish all the political power which might result in his returning to office, after peace terms are concluded.

A new election for president must be called at once with a free ballot for every male citizen of age.

The promises for reforms in the land laws and in the administrations of the states by popular vote instead of by federal control must be under such conditions that they cannot be ignored after peace has been declared.

The insurrectos will not lay down their arms, but will maintain an armed truce until the reforms are so far advanced that they cannot be revoked.

Whether Señor Limantour would be se-

(Continued on page 5, column 2.)

EXTRA

3:00 A. M.

TROOPS TO STOP ILLINOIS RIOT

Mob of 1,000, in Drunken Orgy, Fight Each Other.

RESULT OF MINE TROUBLES.

Clash Near Gillespie Causes Ordering Out of National Guard.

Springfield, Ill., March 21, 2:30 a. m.—[Special.]—Adj. Gen. Dickson ordered out detachments of ten companies of the Illinois National guard at 1:30 o'clock this morning to quell an outbreak near Gillespie, fifty miles south of Springfield.

Two factions employed at the mine of the Superior Coal company engaged in a battle and armed forces are said to have threatened life and property in the village.

More than half of the colony of 2,000 foreign miners, principally Italians, are reported fighting among themselves, following several days of drinking begun when they quit work in the mines of the Superior Coal company at Benld, near Gillespie.

Three Hundred Troops Sent.

Sheriff Etter held a conference with Gov. Deneen, and it was decided to order out troops with instructions to proceed to Gillespie aboard special interurban cars.

The companies ordered out are detachments from the following companies:

Company H., Fourth regiment, Shelbyville.
Company G., Fourth regiment, Effingham.
Company R., Fourth regiment, Vandalia.
Company L., Fourth regiment, Olney.
Company D., Fourth regiment, Paris.
Company C., Fifth regiment, Springfield.
Gatling platoon, Fifth regiment, Springfield.
Company H., Fifth regiment, Decatur.
Company A., Fifth regiment, Danville.
Troop D., First Illinois cavalry, Springfield.

The troops sent to the scene number about 300.

Citizens Call on Governor.

A committee of citizens called on the governor yesterday afternoon and declared that the situation at Gillespie was alarming and requested soldiers to be sent to the scene as the sheriff and his force of deputies were unable to cope with the striking miners, and that lives were threatened and property endangered.

Deputy Sheriff Knamiller of Carlinville, and eight deputies who went to Benld Sunday morning to furnish protection to a shift of miners who sought to return to work encountered 300 miners armed with shotguns and were obliged to return to Carlinville.

SUMMARY OF THE NEWS.

TUESDAY, MARCH 21, 1911.

WEATHER FORECAST.

Fair Tuesday, Wednesday unsettled; continued warm. Moderate winds, mostly southerly. Sunrise, 5:53. Sunset, 6:04. Moonrise, 12:09 a. m.

TEMPERATURE IN CHICAGO
[Last 24 hours.]

Maximum, 4 p. m.....62
Minimum, 3 a. m.....41

3 a. m.	41	11 a. m.	54	7 p. m.	59
4 a. m.	42	12 noon	55	8 p. m.	57
5 a. m.	42	1 p. m.	56	9 p. m.	57
6 a. m.	42	2 p. m.	58	10 p. m.	57
7 a. m.	42	3 p. m.	60	11 p. m.	56
8 a. m.	45	4 p. m.	62	Midnight	55
9 a. m.	48	5 p. m.	61	1 a. m.	53
10 a. m.	51	6 p. m.	60	2 a. m.	53

Mean temperature, 52; normal for the day, 36. Excess since Jan. 1, 478.
Precipitation for 24 hours to 7 p. m., 0. Deficiency since Jan. 1, 1.93 inches.
Wind, S. W.; max., 30 miles an hour at 2:35 a. m.
Relative humidity, 7 a. m., 56%; 7 p. m., 43%.
Barometer, sea level, 7 a. m., 29.90; 7 p. m., 30.02.

TELEPHONE CENTRAL 100.

LOCAL.

Coroner's jury holds Mrs. Jessie Schenk to grand jury for killing husband. Page 1.

Morgan Park joker's petition to annex Chicago almost gets by County Judge Owens. Page 1.

Epileptic nightmare drives boy to behead playmate. Page 3.

Jane Addams calls dance hall supervision Chicago's greatest need. Page 3.

POLITICAL.

Republicans of Sidney, Ill., vote for resignation of Lorimer and Cullom at party primary. Page 1.

Carter H. Harrison carries campaign into Merriam bailiwick with speech at Kent theater. Page 2.

FOREIGN.

Large force of Mexican rebels advance of Hermosillo, capital of Sonora, and demands its surrender. Page 1.

M. Stolypin resigns Russian premiership. Page 5.

DOMESTIC.

Anti-race suicide and bachelor tax bills introduced in Illinois legislature. Page 1.

Booker T. Washington fails to appear in court to prosecute white man who beat him. Page 4.

"Boss" Cox of Cincinnati loses several points in fight against perjury charge. Page 4.

MOVEMENTS OF OCEAN STEAMSHIPS.

Arrived.	Port.
MINNEHAHA	New York.
SAN GIORGIO	New York.
MAURETANIA	Fishguard.
K. F. WILHELM	Plymouth.
ALICE	Gibraltar.
FRANCONIA	Gibraltar.
BALTIC	New York.
CINCINNATI	New York.
HESPERIAN	Liverpool.
Sailed.	Port.
GERMANIA	Marseilles.
VERONA	Naples.
CANOPIC	Genoa.
F. DER GROSSE	Algiers.

WIRELESS REPORTS.

POTSDAM	Out 218 miles	Due at New York Tuesday a. m.
BERLIN	Out 241 miles	Tuesday a. m.
HELLIG OLAV	Out 329 miles	Tuesday a. m.
OCEANIC	Out 700 miles	Wednesday a. m.

ASKS STATE AID TO LURE STORKS

Senator Beall Introduces Bill to Encourage Increase of Population in Illinois.

BOUNTY TO THE MOTHERS

Also Seeks to Impose Tax of $10 a Year on Bachelors in the State Over 35 Years of Age.

Springfield, Ill., March 20.—Encouragement of increase in population and the taxation of bachelors are the features of two bills which will be introduced in the senate tomorrow by Senator Beall, otherwise known as the "Stork Mayor of Alton."

One bill provides for the payment of $100 to the mother of each child born within two years after her marriage, and for each additional child born every two years. The premium on twins is fixed at $200 and on triplets $900.

The other bill places a tax of $10 a year on bachelors over 35 years of age, the amount to be set aside for the payment of premiums to mothers.

"Both of these bills," said Senator Beall, "were drawn at my request by Myer J. Stein, our senate law clerk. The preamble to the proposed anti-race suicide act, in my judgment, is a masterful piece of literary ability on the part of Mr. Stein."

Reasons Cited in Preamble.

The preamble of the anti-race suicide bill follows:

"Whereas, According to the census of the juvenile population made public by the census director it appears that race suicide is prevalent in the larger cities of Illinois; and

"Whereas, It appears from such census of the juvenile population that an average of only 39 per cent of the total population is composed of boys and girls under 21 years of age; and

"Whereas, Great pride has been taken in the high standard of civilization, the care of the child, which has been made so prominent a part of humanitarian or philanthropic endeavor in our present era; and

"Whereas, National, state, community, and private institutions vie with one another to secure to every child, rich or poor, its full rights and all the opportunities which society can establish by law; and

"Whereas, Maternity hospitals for children abound where experienced attendants give to the young that care which mothers tired of their housework cannot bestow upon them; and

"Whereas, Even those who are criminally inclined are given consideration by the Juvenile court, the probation officer, and the protectory; and

Rich Women Shirk Duty

"Whereas, Societies exist to see to it that parents do not maltreat their offspring and child labor is regulated by law and prohibited up to a certain age, and

"Whereas, When many burdens are lifted from the shoulders of parents and obtain in the community, there should be sufficient incentive for large families for an increase in the population and for severe penalties for the prohibition of race suicide, and

"Whereas, It appears from authentic sources and reports, especially amongst those who are designated as the higher classes and with whom livelihood and luxury is more easily obtained and possessed, that paternity and maternity on a large scale have gone out of fashion, and

"Whereas, According to authentic sources, during all the period of our recent history no year has produced so few children as the last in the state of Illinois, not only in its cities, but in its towns and villages as well, and

"Whereas, It appears from official sources that increase in population obtains in larger numbers in England, France, and Germany and some sister states of the United States, and

Families of the Poor Are Large.

"Whereas, In the history of this country and the state of Illinois it appears that never was there better prosperity, which prosperity is upon so firm a foundation, and,

"Whereas, It appears from official sources that in the rich wards of the cities the birth rate is invariably lower than in the poorer districts, and,

"Whereas, If present conditions are allowed to continue it can be shown with mathematical certainty that the families of the present, upper classes, with their share of the good qualities of our race, will simply cease to exist, and,

"Whereas, In order that the nation shall maintain its numbers unaltered an average of about four children should be born to each marriage which produces children at all.

Severe Penalties Are Proposed.

"Whereas, Good qualities tend to be inherited, and,

"Whereas, Legislation should be properly enacted, which will encourage the increase of population in this state and should severely penalize persons who use means to destroy progeny, therefore the following bill is proposed:

"Section 1 provides for creating 'The Increase Population Fund' to encourage motherhood. Section 2 fixes the compensation for mothers. Section 3 provides that an appropriation for the maintenance of this fund shall be made biennially out of funds not otherwise appropriated. Section 4 provides that all funds collected under the 'Act to Provide for the Taxation of Bachelors' shall be placed to the credit of the "Increase Population Fund.'

"The bill which taxes bachelors provides exemption for any man more than 35 years of age in this state who is unmarried and can prove to the satisfaction of the assessors of such city, town, or village, in which he resides that there are reasons which would render him unfit for matrimony."

"DOLLAR" IS ADMITTED FORGER.

St. Louis Man of That Name Gives Himself Up Here in $5,000 Check Fraud.

A man giving the name of Joseph Dollar surrendered to the police last night saying that he was wanted in St. Louis for forgery.

He asserts that he procured $5,000 from a bank in that city ten days ago by forging the name of his father to a check. The money, he says, was spent in having a "good time."

COMMENTS ON THE LAST DAY OF WINTER.

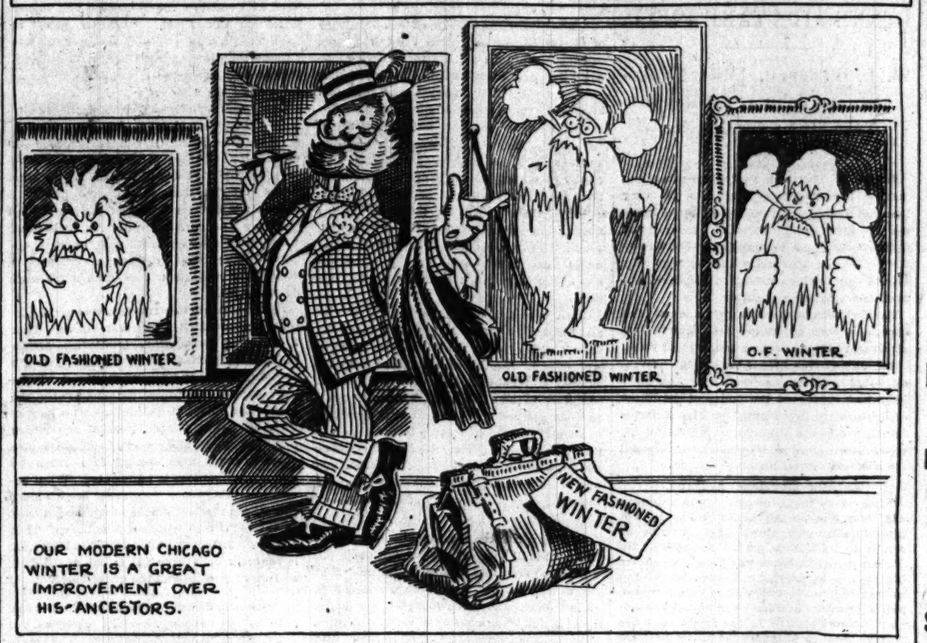

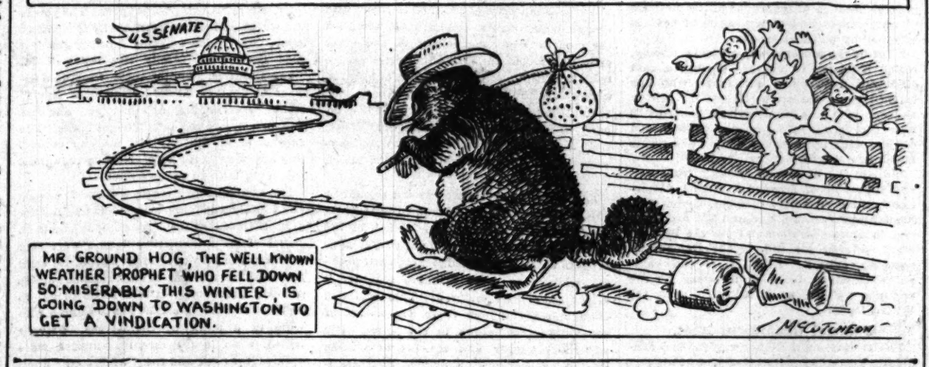

VOTE AT PRIMARY REBUKES LORIMER

Republicans of Sidney, in Champaign County, Are for Resignation.

PLAN UNIQUE IN STATE.

Champaign, Ill., March 20.—[Special.]—The Republican voters of Sidney, in Champaign county, officially demand the resignation of United States Senators Lorimer and Cullom. They expressed their opinion not in open massmeeting, but in the ballot booth.

That there might be a free and untrammeled expression of opinion, the Republican township central committee of Sidney authorized the placing on the township primary ballot the question:

Should Lorimer resign his seat in the senate?
Should Cullom resign his seat in the senate?

The vote stood:

For Lorimer's resignation	41
Against Lorimer's resignation	7
For Cullom's resignation	31
Against Cullom's resignation	17

Puts Voters on Record.

There was no previous agitation beyond this statement in the Sidney Times:

Republican voters of Sidney township will be given an opportunity to either condemn or commend the action of the United States senate in permitting William Lorimer to retain his seat in that body after the exposure of the bribery and corruption used in his election. By this means the Republicans of this township will show whether they approve of the action of the senate and also Cullom's vote in Lorimer's favor.

This is the first time in the history of Illinois, it is said, that such a question has been placed on a primary ballot.

The result was overwhelming. There could be found but seven adherents of Lorimer in a community noted for its conservatism. Friends of Cullom were reluctant to censure the veteran statesman, but they did it.

The villages of Homer and Mahomet, stalwart centers of Republicanism, already had castigated the senators in massmeeting, and Sidney's action, capping the climax, worries county politicians who sought to stave off Twin City action by declaring that such a step would damage prospects for appropriations for the University of Illinois.

Eureka, Ill., Meeting Acts.

Eureka, Ill., March 20.—[Special.]—The people of Eureka went on record against Lorimerism at a massmeeting held in the county courthouse on Saturday. The following resolutions were adopted:

Resolved, That we demand the immediate resignation of Mr. Lorimer from the senate of the United States.

Resolved, That we demand the speedy retirement of Mr. Cullom from the senate of the United States to private life.

Resolved, That since our legislature, as well as the legislatures of many other states, no longer represents the people in the election of United States senators, we demand their election by the direct vote of the people.

Resolved, That we express our gratitude to the forty senators who voted against the seating of Mr. Lorimer and also to the press of the country, so ably led by THE CHICAGO TRIBUNE, for the great service rendered the people in the fight for decency and common honesty.

E. W. Dickinson was chairman of the meeting, the call for which was signed by Richard Dickinson, mayor of Eureka; E. Dierkes, president of the Eureka Commercial club; A. C. Gray, president of Eureka college; the Rev. D. W. McMillan, pastor of the Presbyterian church; and the Rev. David H. Shields, pastor of the Christian church.

WOULD MAKE MAN ON JURY LIKE DEFENDER OF NATION.

State's Attorney Wayman Pleads for Better Service in Courts—Best Men Lose Money.

"I hope to see the day—and I predict that I will—when it will be considered as sacred a duty to serve on a jury for the enforcement of law and order as to enlist in the army in time of war and fight for the country under our flag."

The present system of jury selection by the jury commission of Cook county was attacked by State's Attorney Wayman last night in an address before the Congregational Brotherhood of the Second Congregational church of Oak Park.

"The time will come when jury service will not be considered as a mercenary proposition, and it ought not to be regarded as a business proposition at all," said Mr. Wayman. "I can state confidently that the men who lose the most money by serving on a jury now are the best jurors."

SUSPECTED OF BEING INSANE BECAUSE HE WANTED MILLION

Assyrian Shoestring Peddler Causes Commotion in National City Bank of New York and Is Arrested.

New York, March 20.—George Shagorre, an Assyrian who sells shoestrings in the financial district, entered the National City bank late today with the alleged purpose of demanding $1,000,000.

Instead of getting it, policemen and clerks seized him and he was taken to Bellevue hospital for examination as to his sanity.

Several days ago he wrote to President Frank A. Vanderlip a complaining letter of eighty pages, and said he would call in a few days to demand $1,000,000.

LESSENS FINE TO HONOR STORK

Joyous Father Breaks Auto Speed Law, but Judge Knocks Off $10 as an Offering.

A baby boy had arrived and John H. Meyers, 2633 Michigan avenue, was so happy he couldn't be calm. He pushed the throttle on his automobile to full speed ahead and let his car touch the high places. Later he had to explain to Judge Beitler.

"It was that new baby, judge; I didn't know what I was doing I was so absent-minded," he said.

"I have an ironclad rule that no fines for speeding be less than $25," said the court, "but I guess we'll honor that son. Ten dollars off for the son. Fine $15."

VALUES EACH KISS AT $2,500.

Kansas City Woman Sues for Payment for Four—$5,000 Added for "Roughing."

Kansas City, Mo., March 20.—Miss Nellie Etheridge, who owns a manicure establishment at 116 West Eleventh street, filed suit today against Charles R. Decker, a salesman, in which she asks for $15,000 damages.

Miss Etheridge claims Decker forcibly kissed her four times and mussed her up considerably in the operation.

To be exact, Miss Etheridge values the four kisses at $2,500 apiece—$10,000 for the lot. The $5,000 balance is for what she described today as the "roughing" Mr. Decker gave her.

SLEEPS ON WANTED VOTES.

Oak Park Primary Official So Tired He Doesn't Turn In Ballots Until Awakened.

Complete results of the primary school election at Oak Park last night were not obtained until a late hour after O. Balch, 328 East Ontario street, had been awakened from his slumber and the ballots of the Lowell school district taken from under his pillow, where he had tucked them. He had been too tired out by the day's work to turn in his count.

JUDGE ENDS 'PLAN' TO STEAL CHICAGO

Morgan Park Joker's Petition, Innocently Worded, Almost Gets By Owens.

304 CHICAGOANS SIGN.

A flagrant attempt to persuade the tail to wag the dog came within an inch or at least an inch and a half yesterday of getting by County Judge John E. Owens.

While the judge and most of his office help were looking out of the window in the afternoon some one sneeaked up the back staire and filed a petition in the judge's office asking that the question of annexing Chicago to Morgan Park be put on the ballot at the coming election.

The petition said "annex Chicago to Morgan Park" just as plainly as the English language would let it. It was signed by 304 residents of Chicago, each one of whom seemed to be of sound mind and able to write his own name.

The clerk who has charge of petitions of this kind accepted the document without a suspicion of the abhorrent character of its contents. He was just about to file it away when the words "Chicago to Morgan Park" caught the tail of his eye.

Suburban Life for Every One.

"What's this?" he said. "Annex Chicago to Morgan Park? I guess some one wants to live in the suburbs without going to the trouble and expense of moving."

Thereupon he rushed off to tell his tale of horror to Judge Owens. The judge read the petition, though paling perceptibly with righteous anger as he went along.

"I don't want to grant this petition," he said when he got through. "Still, it seems to comply with all the forms of the law and has the required number of signatures. What shall we do?"

"Well," said the clerk, "there already is on file a petition——"

"Ah," interrupted the judge, "there you have it. There already is on file a petition asking that the proposition to annex Morgan Park to Chicago be put upon the ballot. To grant this petition would confuse the mind of the voter. It is our duty to protect the mind of the voter from confusion. Throw that petition into the discard."

Just a Morgan Park "Joke."

Subsequent investigation brought responsibility for the petition squarely home to Charles G. Blake of Morgan Park. Mr. Blake explained that the petition was his notion of a joke.

"I wanted to show the absurdity of the present annexation law," he said. "The law requires only 250 signers to petitions of this character. You can get 250 Chicagoans to sign anything. I could go out this afternoon and get 250 signers to a petition to annex Chicago to Gary, Ind., or Woodstock, Ill.

Pressed a little farther as to his motive, Mr. Blake confessed he was opposed to the annexation of Morgan Park to Chicago.

Thinks Plan Will Be "Turned Down."

"The annexation talk in Morgan Park," he said, "will die out as soon as we can get the proposition turned down by the voters of Chicago. People in the city are in favor of annexing everything. They vote for these propositions without thinking. Annexationists in Morgan Park are using the argument that for every dollar we spend in Chicago Chicago will be forced to spend two in Morgan Park."

During the day Judge Owens granted a petition of Cicero citizens that the proposition of annexing that town to Chicago be submitted to the voters.

WIDOW CHARGED BY JURORS WITH KILLING SCHENK

Positive Evidence Two Shots Were Fired from Pistol Turns Inquest Against Her.

BREAKS DOWN ON STAND

Declares She Does Not Know How Many Bullets Were Discharged and Says Married Life Was Happy.

SUBURB IS SPLIT BY TRAGEDY

SCHENK EVIDENCE IN NUTSHELL.

FOR WOMAN.	AGAINST HER.
Honest appearance on stand.	Her accounts of tragedy conflict.
Seems to have been dazed at time of killing.	Evades questions relating to her history.
Husband cried: "There's a burglar."	Admits firing at husband, but says she was in daze.
No apparent motive. Witnesses declare her devoted to husband.	Two shots fired from pistol and three shells picked by firing pin explained.
Could easily ha concocted story burglary or suicide.	One shot fired in bedroom upstairs; body found on floor below.
Evident grief over husband.	Schenk's life said to be insured for $15,000.

Mrs. Jessie Stanton Schenk was held to the Cook county grand jury by a coroners' jury at Park Ridge yesterday, following a tense recital in which she described with the revolver in her hand, how she shot and killed her husband, Charles Schenk, early last Saturday morning.

But for positive evidence showing that two shots had been fired from the revolver instead of one as she said in her early testimony, it is believed by Coroner Hoffman that the woman would have been exonerated.

In spite of this evidence three of the jurors held out for two hours for a verdict clearing the woman of blame for the killing. One of the jurors who insisted that she should be held to the grand jury gave as his reason that the city of Park Ridge needed to make an example of some one and that there had been two many drunken orgies there of late.

Cool: Then Panic Stricken.

During the giving of her testimony Mrs. Schenk was alternately the personification of coolness and panic. Twice she broke down completely, weeping and calling her husband's name.

A little later, when she was given the pistol with which she had shot her husband and told by the coroner to pull the trigger, she placed the muzzle of the weapon to her lips and snapped the trigger several times.

The suburb has split into two factions, as a result of the case. The reform element is of the opinion that the woman is guilty of deliberate murder, while the personal liberty faction is of the opinion that Schenk was killed accidentally.

Widow a Volunteer Witness.

Mrs. Schenk's testimony was voluntary, and according to Assistant State's Attorney Victor Arnold, who was present, did not sound like the defense of a woman guilty of the crime of murder.

She answered every question asked her by Coroner Hoffman and Deputy Coroner Samuel L. Davis without hesitation, and did not appear to be endeavoring to defend herself. She broke down frequently, and Coroner Hoffman had to order a recess until she partly recovered her composure again.

There were a number of questions concerning her personal history that she tried to evade, but finally answered them when pressed.

Widow Taken by Surprise.

Mrs. Schenk was not aware that Coroner Hoffman had learned that two bullets had been fired from the revolver with which she killed her husband when she began to testify, although she had aided in finding the second bullet.

She was taken completely by surprise when informed that she was mistaken in her statement that she had fired but one shot, which was the weakest point in her entire story.

"I did not know how many times I fired," she explained. "I thought I fired only once, because only one bullet wound was found and because that is all I remember.

"It all came so suddenly that I don't even remember hearing the report of the shot, but there was a flash almost in my face, and then I saw Charlie lying on the floor at the foot of the stairs."

"Was your married life with Schenk happy?" she was asked by Coroner Hoffman.

Admits Drinking Champagne.

"There never was a happier or more devoted couple," she replied. "We had our little spats, but they were never serious or of long duration."

"Had you been drinking?"

"Not until Mr. Fraser brought the champagne at the hotel and we had some."

Mr. Fraser was celebrating the fourteenth anniversary of his wedding. After we left the hotel we went to Music hall and then to my home. I drank a few glasses of beer at my home, but nothing else."

"What made you ill?"

"It must have been the cheese sandwiches and the coffee we had. I remember going to my bedroom with Mrs. Chesterman and Mrs. Green. I undressed myself. I heard the other members of the party bidding my husband good night, and then I dozed off. I heard Charlie turn on the electric light and woke up again. The clicking of the electric button woke me.

"Charlie got into bed and spoke to me about Mrs. Green's singing. He said she sang extremely well. 'I liked the way she sang 'Better Bide A-Wee,'" he said."

At this point in her story Mrs. Schenk be-

gan to sob wildly and hid her face in the lap of Mrs. Walter E. Moore, the sister of her husband.

"I'll try not to question you much longer," said Coroner Hoffman, "and I'll try to be as kind as I can. It is my duty to ask you these questions."

"Well, after Charlie got into bed he patted me on the shoulder and said, 'Little Jessie got sick, didn't she?'"

"Did you have a quarrel or harsh words at any time during the evening or after you retired?"

"No."

"What happened after you went to bed?"

"I guess I must have gone to sleep. The next thing I remember was when I heard Charlie calling 'Jessie, Jessie, Jessie,' O, in such a strange voice. It didn't sound like his voice at all. It seemed that he must have been in agony or that some one had attacked him.

Thought It Was Husband.

"My first impression was that I must go to his aid. I grabbed the revolver from the dresser and ran out into the hall. I could see his figure in the dim light at the foot of the stairs. He appeared to be kneeling down or as though he was about to fall over."

"Did you know who it was?" asked Coroner Hoffman.

"Yes, I thought it was Charlie, but I thought something was wrong, I didn't know exactly what."

"Why did you shoot if you knew that it was your husband?"

"I don't know. I must have been in a daze. All I remember is that there was a blinding flash, and then I saw him lying stretched out on the floor.

"When I saw him lying there, I felt of him, and when I saw his eyes were closed and that he was bleeding I knew I had shot him.

"It was not until then that I knew that it really was Charlie.

"O, it is terrible, I can't stand it," cried the witness.

Again she broke down and this time had to leave the stand. She was taken to the kitchen of her home, where the inquest was being held, and given stimulants.

Takes Pistol in Her Hand.

When she returned Coroner Hoffman handed her the 38-caliber revolver with which she killed her husband and had her illustrate how the deed was done.

Mrs. Schenk took the revolver from his hand fearlessly and showed how she held it when she did the shooting.

"See if you can pull the trigger?" Mr. Hoffman requested.

Mrs. Schenk pulled the trigger a dozen times and then held the muzzle carelessly against her face, as she continued to answer the coroner's questions. "O, my poor dear," she exclaimed several times, referring to her dead husband.

"Mrs. Schenk, try and be as composed as you can," said Mr. Hoffman.

Thought Husband in Trouble.

"Do you know how many shots you fired?"

"No, I am not sure, I have been trying to think what happened, but I must have been in a daze. It isn't clear to me now, except that Charlie was calling me, and I wanted to help him because I thought he was in trouble."

"A bullet was found in the register in your den, near the stairway," Mrs. Schenk was informed by Coroner Hoffman. "Can you explain how it got there?"

"No, I don't know, but perhaps I fired it there."

"Testimony before yours indicates that two shots were fired from that gun you are holding," she was informed. "Now tell the jury how you happened to shoot twice."

"I can't tell—O, I can't tell. I don't know. I don't know anything about it except that I grabbed the gun and ran downstairs as fast as I could. Perhaps I fired the gun as soon as I picked it up."

Admits Firing Two Shots.

"There are discrepancies in your statements concerning the number of times you fired and these discrepancies must be cleared up," said the coroner. "We must know who fired both those shots, whether you or some one else."

"I must have fired them both," answered the woman. "I know it couldn't have been any one else, because they would not have time to get out of the house before I got down stairs."

Mrs. Schenk was guarded last night by two policemen under the direction of Chief of Police Charles Duwel. She will be allowed to go to her husband's funeral today, and then a mittimus will be issued against her and she will be taken to the county jail.

423,529 CAN VOTE ON APRIL 4, ACCORDING TO REVISED TOTAL

Merriam Men Elated at Gain in Twenty-fifth, a Banner Republican Ward—Hutzler Is Called Winner.

Assurance that the heaviest vote in Chicago's history would be polled at the coming city election on April 4 was given last night when the election commissioners made known the revised registration totals and fixed the number of eligible voters at 423,529.

This is the biggest registration in the city's history with the exception of last year, when the bitter local option campaign resulted in the registration of a total of 480,809.

Republicans who scanned the new registration figures saw much to encourage the supporters of Ald. Merriam. The Twenty-fifth ward, where Merriam sentiment is strong, is the banner ward of the city in point of votes, having 24,551, as against 18,904 four years ago.

The recount of the ballots of the Twenty-fifth senatorial district in the legislative contest between Representative Lewis Hutzler and Charles L. Fieldstack was finished in the evening by the legislative subcommittee in the offices of the election commissioners. The result showed Representative Hutzler elected by a plurality of 11¼ votes.

Final action will not be taken by the legislative committee of elections at Springfield until fifty contested ballots are canvassed, which probably will be done today.

Bissett Case to Jury Today.

Closing arguments in the case of George W. Bissett, who is on trial before Judge Kersten in the Criminal court on a charge of having shot and killed Detective Sergt. William J. Russell on June 13, 1909, were begun yesterday afternoon, and it is believed that the case will be given to the jury today.

Much Easier than Flying.

Phone Wabash 2074. Erie man answers. Knows all about travel East. Delivers tickets and baggage checks at your home. Arranges everything. Saves you money.—Adv.

MERRIAM A DUPE, U. OF C. MEN HEAR

Harrison Carries His Campaign Into Rival's Home Territory.

DUNNE AIDS TAKE FIELD.

W. L. O'Connell, Edward Brennan, and John J. Bradley to Take Stump for Old Foe.

Carter H. Harrison yesterday afternoon carried the mayoralty war into the very heart of the camp of the enemy by addressing the Harrison Democratic University of Chicago club at a big meeting in Kent theater. He told university voters why they should vote for him instead of Ald. Merriam, professor in their institution.

Mr. Harrison in the evening made only one speech, a talk at Aldine hall, Thirty-fifth street and Indiana avenue, in the Third ward.

Col. James Hamilton Lewis at the university club meeting declared that Ald. Merriam had supported the policy of the Busse administration by voting for high salaries for high officials, for appropriations for favored contractors and political grafters—all the subjects now of his maledictions.

Thinks Merriam a Dupe.

"Let us be just," he said, "and note that Ald. Merriam, as an honest man, did not intentionally give these vast millions of money to thieves and political grafters. He did not recognize what was happening under his very eyes, he did not have knowledge enough of practical affairs to recognize the public thievery and the public pillage which he contributed to and helped fasten upon the people, because of ignorance of the methods of government and of innocence of devices adopted by political crooks.

"Yet he is a professor of political economy, which indicates to us that there is a vast difference between a gentleman who has learned how to govern a city out of a primer and one who, like Mr. Harrison, has learned how to govern it by experience, contact, and contest with the enemies of people's rights in his long warfare at the city hall."

William L. O'Connell, county treasurer, and supporter of Edward F. Dunne, yesterday became an active member of the Harrison campaign committee, and Edward Brennan, a Dunne lieutenant from the Seventh ward, offered his aid to the Democratic nominee. John J. Bradley, Mr. Dunne's campaign manager, is billed to speak for the nominee tonight, as is Adolph Kraus, the Jewish leader.

Judicial Candidates Meet.

The twenty-eight Democratic judicial candidates yesterday met at Harrison headquarters with members of the Lawyers' Harrison club. The membership, it was announced, had reached 285, and it is hoped to make it at least 1,000, with representatives in every loop office building.

F. O. Sebring, who spoke with Mr. Harrison at a freight handlers' meeting at Taylor and La Salle streets at noon, made an attack on the Merriam "barrel." He asked how Mr. Merriame's campaign managers with an alleged campaign fund of less than $1,000 had spent $12,250 in advertising his candidacy. He said that $2,250 had been spent for lithographs, $5,000 for posting lithographs, and $5,000 for street car advertisements.

Mr. Harrison at noon today will address a meeting of freight handlers at Fourteenth and State streets. Meetings will be addressed by Mr. Harrison tonight at Forum hall, Forty-third street and Calumet avenue, in the Sixth ward; Pulaski hall, 1715 Ashland avenue, in the Eleventh ward; Hodcarriers' hall, Harrison and Green streets, in the Nineteenth ward; and at Boulevard hall, Fifty-fifth and Halsted streets, in the Thirty-first ward.

OVER 2,000 MEN AT MEETING APPLAUD PRAISE OF MERRIAM.

Raymond Robins Exposes Harrison Gas Record, Showing How Price Remained Same During His Reign.

At a Merriam meeting last night at Wicker Park hall, 2040 North avenue, more than 2,000 business and working men applauded Raymond Robins when he paid his respects to the "three H's," as he termed, Harrison, Hearst, and Hinky Dink."

Mr. Robins declared that politics is a side issue with him.

"I came here ten years ago a free man," he said. "Carter Harrison never had anything I wanted or will want. I dug my competence out of the frozen ground of the north country, and it is clean, honest gold."

In telling why he is for Merriam Mr. Robins said:

"Charles Edward Merriam represents good and honest things in city government."

Speaking on Carter Harrison's gas record, Mr. Robins said:

"When Harrison was elected mayor the first time gas was $1 per 1,000 feet. He served eight years with gas selling at the same price when he left office.

"The shades of the little children who perished as a result of the graft ridden health department and the lazy, indifferent building department under the old gang régime are supplicating you today not to return to four more years of the three H's."

Ald. A. W. Bellfuss, Henry Utpatel, John F. Smulski, Olaf Ray, and E. E. Littler made short speeches following Mr. Robins.

Ald. Utpatel, candidate for reelection from the Fifteenth ward, defended Mr. Merriam from the attacks made under the guise of personal liberty by declaring:

"Mr. Merriam will not pledge himself to protect vice, therefore he is branded as opposed to personal liberty.

"It is not so, I tell you. He is an intelligent and broad gauge man, and just because he is honest and decent is no sign that he is an enemy of personal liberty."

EIGHT YEARS OF CARTER HARRISON.

No. 3—Era of "wine rooms" and of downtown basement dives as they flourished during his terms in office, encouraged by the Harrison police administration.

A PROMINENT Dunne Democrat, attacking the candidacy of Carter H. Harrison for mayor, recently said: "The issue is between the dive and the home." If what has happened in the past is any rule for what can be expected in the future the statement is not an extravagant one.

It was during the previous administrations of Carter H. Harrison that the "wineroom saloons," the most vicious form of vice Chicago was ever cursed with, came into existence and flourished. They were not an evil inherited from former administrations, tolerated because familiar, but a new thing, devised by the most ingenious of the divekeepers, and not only tolerated but protected by a complaisant police force. When they were finally stamped out it was not due to any police action or initiative by the mayor, but simply because the city council, aroused by an outraged public opinion, demanded it. It was the aldermen who abolished the winerooms, not the city administration.

Chicago had known other forms of vice and thrown them off. In the old "wide open days" of the Colvin administration "pretty waiter girl" saloons were common and considered bad enough, but they were moral compared to the winerooms. The term "pretty" as applied to the women waiters was so palpably a violent stretch of the imagination that it excited ridicule, and the saloons were at the worst large open rooms in which everything which was done was seen and heard by all. It was vice, but open vice.

But the wineroom was an entirely different thing. Small spaces were partitioned off, making apartments which would hold only two or four people. They were provided with closed doors and often locks on the doors. A table and chairs was the usual furniture, but it was not always confined to this. Into these compartments women of the town led the men they had met, either on the street or in the saloon, and inside they were secure from interruption. Often foolish young girls, whose only fault up to then was their folly, found themselves in these winerooms in company with designing or equally foolish young men and with ready bartenders waiting to serve them any intoxicating drinks which might be called for.

The harm these winerooms did cannot be calculated. Had it been confined to the robbery of intoxicated men by women of the town who made a practice of enticing strangers into these resorts and picking their pockets while they were drinking together it might have been endured. This was bad enough, especially as there was no use of the victim complaining to the police. The wineroom keeper had his list of women thieves with whom he divided their stealings and whom in turn he protected if any complaint was made. He was always sure the victim had never been in his place, and the police always took his word for it.

But this was but a small part of the evil. Many a young girl received her first lesson in vice in these wine rooms. Entering them as a lark, anxious to see "life" without going too far, she drank too much—or when she guarded herself against this "knockout drops" were not unknown—and when she finally came to her senses she had passed the border line and belonged to the great army of unfortunate women for whom there is practically no hope. How much of this sort of thing these wine rooms are responsible for will never be known, but there are in Chicago today many ruined women, broken hearted mothers and shamefaced fathers and brothers who can trace their troubles directly to this new and flagrant form of vice.

These wine rooms were not few in number and confined to the "red light" districts where people seeking them would have to go out of their way to find them. They filled the business part of the city. Neither were they confined to basement resorts, although that was the favorite location. An ex-alderman ran a large one, "The Wabash," at the corner of Madison street and Wabash avenue. "The Adams," another, conducted by Dave Lewishon, was at Adams street and Wabash avenue. A man named Fredrich had one near Wabash avenue and Lake street, and another at Clark and Madison streets. George Silver flourished in Dearborn street near the Unity building; Sol Van Praag had "The Owl" in State street; there was another one under the old Inter Ocean building, at Dearborn and Madison streets, called the Shakespeare. One existed at Dearborn and Randolph and one at Randolph and Clark. "Whisky row," in State street, was a line of them. From the outside they looked like respectable saloons. It was only when the stranger got inside he discovered the difference.

Nor were they confined to the business district. They were scattered all over the town. Streets like Thirty-first were larded with them, some of them being notorious. They invaded the west and north sides. No residence district was sacred. No property owner in a district outside of the prohibition territory was sure he would not find one of these resorts established next door to his home. They went wherever a prospective divekeeper could get a lease. The police made no objection.

How profitable this business was to the persons engaged in it was never known. That it returned considerable profits was shown by the fact so many people engaged in it and so many of these dives were started. There were stories of protection money for the police and city hall politicians who had an interest. That a good part of the money made by these dives was absolutely stolen from drunken men enticed into them by women companions is undisputed. What became of this money was never known more than that practically none of it ever got back to the men from whom it was taken. That the women thieves were allowed to keep it all is scarcely believable. It is one of the dark stories of politics and the underworld.

Protests had been made against these dives, both by the newspapers and the pulpits, but scant attention was paid to them. The places got worse and worse until finally the climax came. Early one morning a young girl of a good Hyde Park family was taken out of "The Calumet," one of these wineroom saloons in Cottage Grove avenue near Thirty-eighth street, in a dying condition. She died in a cab before she could be got home. The case aroused the city and the city council was appealed to for help. Nobody thought it worth while to go to the police.

The council took drastic action. It passed an ordinance defining winerooms and forbidding their existence. All compartments in places where intoxicating liquors were sold were ordered torn out. Heavy penalties were provided for the sale of such liquors outside of open barrooms. It was made illegal to serve even beer to a man and a woman who were in a room by themselves. Private rooms, even in the best restaurants, were ordered torn out and the "wineroom" abolished.

Even this did not prove immediately effective. The police were slow in enforcing the ordinance, and many divekeepers either refused to conform to it or delayed doing so. But the public sentiment which had demanded and secured the ordinance insisted that it be obeyed. In some instances private agencies had to interfere where the police failed to act, and constables tore out the offending partitions. Finally the ordinance proved effective and the winerooms disappeared.

For the benefit of the curious it can be stated that when the ordinance was passed it was without the help of those two friends of the Harrison administration from the First ward, Ald. Kenna and Coughlin. The latter was inclined to think such a measure was unconstitutional and the former regarded it as an unwarranted intrusion on the rights of the hard working men. But there were other aldermen in the council besides Coughlin and Kenna, and they passed the ordinance.

As stated, these winerooms were not an old thing which always had existed and for that reason tolerated. They were never known until Carter H. Harrison, the younger, became mayor. They have been unknown in Chicago since he left the city hall. It is no exaggeration to say that practically every divekeeper who then ran one of these winerooms and is now alive, outside of the penitentiary, and living in Chicago, is now advocating the return of Carter H. Harrison to the city hall.

(To be continued.)

NEW YALE FORESTRY SCHOOL.

Gift of $100,000 for Construction of the Building Is Announced by University Corpopration.

New Haven, Conn., March 20.—The Yale corporation today announced a gift of $100,000 for a new building for the use of the forestry school.

315,000,000 PEOPLE IN INDIA.

Returns Show Increase of 20,500,000 in Population Since the Census of Ten Years Ago.

CALCUTTA, March 20.—The final provisional census returns give the total population of India as 315,000,000, an increase of 20,500,000 as compared with 1901.

SAY GRAFT RIDES ON HARRISON CAR

Dunne Merriam Allies Point to Peril of Return of Plunders' Juggernaut.

BIG CONFERENCE IS HELD

Between 30,000 and 40,000 Democrats Expected to Give Republican Their Votes.

Slashing attacks on city graft and plunderers were made yesterday afternoon at a meeting of Dunne Democrats, who gathered at the headquarters of the Progress Democratic Merriam club in the Great Northern hotel.

More than half of the wards in the city were represented and the men who worked for Edward F. Dunne in the party primaries showed the same enthusiasm with which they had responded to the speeches of the mayoralty aspirant.

"No longer do you hear the Harrison managers asserting our movement does not amount to anything," said Chairman John J. Conroy. "They are too busy wondering where the Harrison votes are to come from. Basing my opinion upon matters with which I am acquainted I say that at least 45,000 of the 54,000 who voted for Dunne in the primaries cast their ballots for a civic ideal.

"It is inconceivable that any of these votes will go to Harrison while he is surrounded by 'Bobby' Burke, 'Tom' Carey, 'Jim' McAndrews, 'Jimmy' Quinn, 'Joe' McInerney, and others of their kind.

Sees Underworld in Control.

"The next step will be a picnic, which is equivalent to a citywide raid upon the pocketbooks of the saloonkeepers, gamblers, and others in power in the underworld. Then will follow a resumption of the First ward ball. Blackmail upon a colossal scale again will become a protected industry.

"This shameful prospect is thrust upon you because 'Hinky Dink' and 'Bathhouse' John carried the First ward for Harrison at the recent primary election. Bobby's early plunge into the public hall enterprise discloses how hungry he is and how hungry are those around him.

"Graft Will Rule City Hall."

"Crime and lawlessness will go on unchecked if you elect Harrison. The grafters and plunderers will be in the saddle in the city hall and all over town."

Estimates of those who attended the meeting indicated that the Dunne Democrats favorable to Merriam numbered between 30,000 and 40,000. Mr. Conroy was deputized to visit Mr. Dunne and inform him of the sentiment, at the same time urging him not to go on the stump for Harrison. To all visitors that attempted to learn his intentions Mr. Dunne was noncommittal.

DEMOCRATS HONOR W. J. BRYAN

Senator Kern at Big "Dollar Dinner" in Lincoln Declares Leader's Future Is Secure.

Lincoln, Neb., March 20.—[Special.]—Many prominent Democrats from all over the country attended the "dollar dinner" given tonight in honor of William J. Bryan. Senators Kern of Indiana and Owen of Oklahoma were among the speakers.

"The future of W. J. Bryan is secure," said Mr. Kern. "Whether he shall ever again be called on to lead the Democratic hosts is a question of little moment to him. "By reason of his achievements in behalf of the people he has so endeared himself to the great rank and file of the American Democracy that wherever Bryan sits in the Democratic councils of the future—there will be the head of the table."

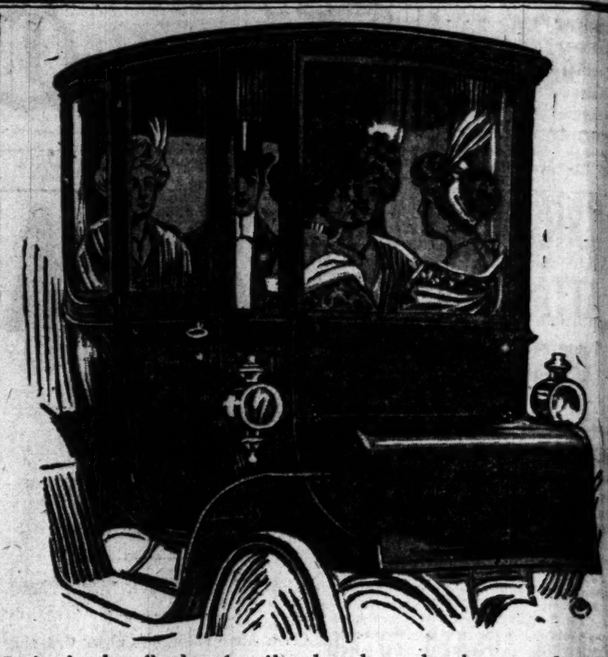

It isn't the flashy family that has the best pedigree. The "climber" is never the aristocrat. Birth, blood and breeding determine quality. And these factors not only dictate association but have an invariable effect in the choosing of one's worldly possessions. Applying the rule of "birth, breeding and blood" to vehicles, the Woods Electric is the only one that can live up to it. It is the only electric that is "pure gold throughout." *If you buy a Woods Electric, you are sure of the class of your associates.*

Woods Electrics

It is the only car that steadily maintains the solid rubber tires and gives more comfort than cars equipped with pneumatics.

Woods Motor Vehicle Co.

25th St., Calumet and Cottage Grove Ave.
Salesroom: 1400 Michigan Ave.
Our Own Garages at Evanston and Highland Park.

CHAS. A. STEVENS & BROS

Women's, Misses' and Children's Outfitters.
109 to 115 State Street, Through to Wabash Avenue

In Our French Room
Specials Today in Hand-Made Lingerie

Night Robes at $3.95—In the pretty style sketched, with front and back of yoke and sleeves hand embroidered in dainty pattern, both being set in with fine French beading; the panel front has clusters of tiny hand run tucks at each side, giving a becoming fullness. Made of fine nainsook.

Petticoats at $7.50—Hand-made of fine nainsook, with under ruffle hand scalloped, and upper flounce with deep, effective, heavily hand embroidered edge, and ornamented with embroidered sprays of forget-me-nots.

Foreman's "QUALITY CLOTHES"
2 TO 20 WASHINGTON ST.

SPRING CLOTHES

NOW IS the time to consider your spring outfit. Good clothes, correctly fashioned and priced right. That's the trading proposition you're in search of. There must be a reason for this store's rapid advancement. Suppose you start an investigation by examining the line of spring suits displayed at

$25

Also you might investigate our wonderful values in spring overcoats at **$20.00** to **$35.** Elegantly silk-lined ones, **$25.**

O'CONNOR & GOLDBERG

EARLY SPRING NOVELTY

O-G SPRING MODEL 1028

$4 *Short vamp, high arch pump with gros grain bows*

WE'RE SURELY BUSY WITH THIS ONE

Latest Model on the famous "O-G Short Vamp Last" Dull Calf and Patent Colt or Tan Russia Calf Very Stylish

Charge Accounts Respectfully Invited
Spring O-G Style Guide Free on Request.

46 MADISON | 205 STATE

MEN'S O-G STORES, 205 STATE AND 144 CLARK

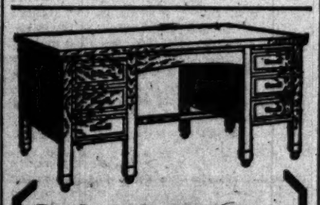

Desks of All Kinds
Office and Library Chairs and Tables
Sectional Bookcases.
Filing Cabinets in Wood and Steel
Prompt Service
Honest Prices
The Globe-Wernicke Co.
231-235 S. Wabash Ave., Chicago
Phone Harrison 1423

STRIPES AND PLAIDS ARE MATCHED IN

Priscilla
"FROM THE SUNLIGHT FACTORY"

COLORED WASH DRESSES
For Misses and Children

Every mother who has tried making wash dresses at home knows what this means—knows what a sacrifice of goods matching stripes and plaids often entails.

Plaids and stripes are always carefully matched in Priscilla Dresses—no matter what may be wasted of the materials. This is but one of several indications of what we do to improve Priscilla Dresses without adding to their price to customers.

MARSHALL FIELD & COMPANY

MAGGI'S ESSENCE
DELICIOUS FLAVOR FOR HEALTHY AND SICK
INDISPENSABLE IN THE KITCHEN
FOR GRAVIES, SOUPS, STEWS, BEEF TEA AND ROASTS
Packed in Bottles
The Most Extremely Palatable Essence in the World
Sold by Grocers and Druggists Everywhere
JAMES P. SMITH & CO.
Sole Agents in the United States
NEW YORK, CHICAGO, PARIS, FRANCE

OUR IRON FENCE, [illegible] FT. AND UP
Sales more than equal any other ten combined makers in Chicago. Low prices and guaranteed satisfaction brought these results. We are the only firm in Chicago who carry iron fence in stock and can make delivery in one day after order is placed. Send for 72 page catalog—nothing but fencing, over 200 styles in iron and wire.
J. L. BOND'S IRON WORKS CO.
11th Floor Hartford Building.
Dearborn & Madison Sts., Chicago. Phone Ran[illegible]

SUBSCRIBE FOR THE TRIBU[illegible]

The Chicago Tribune.

THESE Voting Coupons must be tied up in separate packages of 100 votes each, plainly marked with each candidate's name and address on each package and mailed to Contest Editor, Room 510, Tribune Building. Be sure the votes are counted correctly.

CANDIDATE'S FULL NAME NEED ONLY BE WRITTEN ON ONE COUPON

Series G—Voting Coupon—Good for 1 Vote
For any regularly nominated candidate in The Tribune's Living Contest.
Name of Candidate .....
Street Address .....
City or Town .....
Not Good After March 21, 1911

DARROW EN[illegible] MERRIAM

Attorney Will Be C[illegible] er at Massmeetin[illegible] ganized Labor Sa[illegible]

UNION LEADERS [illegible]

Republican Candidat[illegible] Tomorrow for Te[illegible] Whirlwind Fi[illegible]

MERRIAM MEETINGS

TWENTY-FIFTH WARD—[illegible] 1143 North Clark street. Sp[illegible] Bellfuss, W. F. Mayhew, C. B. [illegible] C. M. Thomson, Henry D. Co[illegible] ander Fyfe.

TWENTY-SECOND WARD—[illegible] Clybourn avenue and Orchard s[illegible] A. W. Bellfuss, W. F. Mayhew, [illegible]nt, Ald. B. F. Clettenberg and Ad[illegible]

TWENTY-FOURTH AND [illegible] SIXTH WARDS—Social Turn[illegible] avenue and Paulina street. Sp[illegible] Bellfuss, W. F. Mayhew, C. A. [illegible] Lipps.

TWENTY-THIRD WARD—[illegible] dist church, 1754 North Clark str[illegible]

Clarence S. Darrow came o[illegible] E. Merriam yesterday, and [illegible] rangements were made for a [illegible] of organized labor in behalf of [illegible] mayoralty candidate. The Au[illegible] ter or Orchestra hall will be en[illegible] Saturday night. John Fitzpat[illegible] of the Chicago Federation o[illegible] never before has championed [illegible] nominee for mayor, will pre[illegible] Darrow will make the principa[illegible]

Union Leaders Will [illegible]

Ald. Merriam and Raymon[illegible] will make addresses. Among [illegible] who will be on the platform ar[illegible] els, secretary of the Federat[illegible] which has indorsed Merriam; [illegible] president of the carpenters' di[illegible] with a membership of 15,000; [illegible] son, secretary of the painters' d[illegible] C. W. Mills, secretary of the N[illegible] Side Street Car Men's union; [illegible] secretary of the International [illegible] of Steam Shovel and Dredgem[illegible] O'Brien, president of Chicago T[illegible] union No. 16; Thomas A. Hanr[illegible] of the Lake Seamen's union; Vic[illegible] er, secretary of the Lake Sea[illegible] James B. Connors, vice pres[illegible] Switchmen's Union of North A[illegible] Robert Nelson, president of the [illegible] union.

Merriam Returns Tom[illegible]

Because the funeral of his w[illegible] James Doyle, takes place today [illegible] ville, N. Y., Ald. Merriam will [illegible] return to Chicago until tomorrow [illegible]ins tonight for which he was [illegible] held and he will go on the stu[illegible] days' whirlwind finish beginnin[illegible] night.

Officers of the newly organiz[illegible] Merriam club—President John L[illegible] retary John Siman, and Treasu[illegible] plans—met to name a campaign [illegible] twenty-five and to consider way[illegible] Bohemian-American voters. Th[illegible] ed with a membership of more t[illegible] include Dunne and Graham Dem[illegible]

UNIVERSITY OF ILLINOI[illegible] TWO MILLION DOLL[illegible]

Treasurer Must Furnish [illegible] That Amount — Dr. Jam[illegible] elected President.

The bond of the treasurer of th[illegible] of Illinois, elected at the annua[illegible] the board of trustees in the La Sa[illegible] terday afternoon, was placed [illegible] This, it is said, is one of the larg[illegible] any university treasurer in Ame[illegible] A. Haugan, the treasurer-elect, [illegible] dent of the State bank. The con[illegible] a statement that about $10,000 [illegible] the university at the end of Ju[illegible] state endowments now drawing [illegible]

Dr. Edmund Janes James w[illegible] president of the university, and [illegible] president of the board of trustees [illegible] cers of the board of trustees e[illegible] C. M. McConn, secretary; Henry [illegible] treasurer; Prof. S. W. Shattuck [illegible] and O. E. Staples, chief clerk. [illegible] of Winchester and Frederick [illegible] Spring Grove were made membe[illegible] ecutive board.

UNABLE TO CASH $15 C[illegible] WOMAN ASKS POLICE [illegible]

Divorced Wife of J. E. Ha[illegible] cree Was Obtained by F[illegible] mony—Lawyer Denies.

Mrs. J. E. Hare, who says sh[illegible] vorced wife of J. E. Hare, a new[illegible] entered the Harrison street stati[illegible] and asked for a place to sleep. [illegible] employed as a domestic in the [illegible] Mrs. H. R. Cott, 5923 Calumet [illegible] was discharged in the evening [illegible] check for $15 for services.

Unable to cash the check, an[illegible] place to go for the night, as [illegible] Mrs. Hare applied at the police [illegible] aid. She was turned over to the [illegible]

Mrs. Hare said her husband s[illegible] vorce in Judge Walker's court [illegible] through the testimony of two w[illegible] gave false testimony against he[illegible] Attorney Saul E. Erbstein, wh[illegible] ed Hare in the divorce proceedi[illegible] matter had been conducted lega[illegible] was nothing crooked about it.

FIGHTS RAISE IN TAX[illegible]

Labor Man Says Companies [illegible] Sums for Good Stands, [illegible] Hit Public.

"Paris taxicabs cost 15 cents [illegible] Chicago it is 50 cents for the fir[illegible] cents for each additional one. T[illegible] panies pay as much as $10,000 [illegible] give stand in front of a hotel, a[illegible] they don't make money they wa[illegible] rates."

Secretary Nockels of the Fede[illegible] bor made the protest to the judic[illegible] bee of the city council yesterday [illegible] sentatives of the Automobile [illegible] pany sought to raise the rates.

Ald. Twigg, Rea, and Mahon[illegible] committee, will investigate the [illegible]

Plan Reception for Ma[illegible]

Plans for a reception to be tend[illegible] and Mrs. W. F. McDowell of the [illegible] espal church on their arrival in C[illegible] six months' tour of the mission field[illegible] were announced yesterday by the [illegible] mittee of the Methodist Social union. [illegible] will be held in Orchestra hall on [illegible] ning.

as the best pedigree.
. Birth, blood and breed-
not only dictate association
's worldly possessions. Applying
the Woods Electric is the only one
t. It is the only electric that is
t." *If you buy a Woods Electric,*
s of your associates.

that steadily maintains the solid
more comfort than cars equipped

Thiele Co.
ge Grove Ave.
igan Ave.
d Highland Park.

S & BROS
m's Outfitters.
to Wabash Avenue
h Room
day in
Lingerie

E MATCHED IN
illa
GHT FACTORY"
H DRESSES
Children
king wash dresses at
ans—knows what a
stripes and plaids
carefully matched in
what may be wasted of
of several indications
riscilla Dresses with-
stomers.
& COMPANY

R IRON FENCE, ... FT. AND UP.
more than equal any
ten combined makers in
o. Low prices and guar-
satisfaction brought
results. We are the only
Chicago who carry iron
its stock and can make
in one day after order
Send for 72 page
nothing but fencing.
styles in iron and wire.
L. BONDY IRON WORKS CO.
11th Floor Hartford Building.
n & Madison Sts., Chicago. Phone Randolph

SCRIBE FOR THE TRIBUNE

DARROW ENTERS MERRIAM CAMP

Attorney Will Be Chief Speaker at Massmeeting of Organized Labor Saturday.

UNION LEADERS TO TALK.

Republican Candidate Returns Tomorrow for Ten Days' Whirlwind Finish.

MERRIAM MEETINGS TONIGHT.

TWENTY-FIFTH WARD—Lake View hall, 1141 North Clark street. Speakers: A. W. Beilfuss, W. F. Mayhew, C. E. Chinblom, Ald. C. M. Thomson, Henry D. Capitain and Alexander Fyfe.

TWENTY-SECOND WARD—Mozart hall, Clybourn avenue and Orchard street. Speakers: A. W. Beilfuss, W. F. Mayhew, Raymond Robins, Ald. B. F. Clettenberg and Adolph Burmeister.

TWENTY-FOURTH AND TWENTY-SIXTH WARDS—Social Turner Hall, Belmont avenue and Paulina street. Speakers: A. W. Beilfuss, W. F. Mayhew, C. A. Alden and Ald. Lipps.

TWENTY-THIRD WARD—Herman Baptist church, 1754 North Clark street.

Clarence S. Darrow came out for Charles E. Merriam yesterday, and thereupon arrangements were made for a massmeeting of organized labor in behalf of the Republican mayoralty candidate. The Auditorium theater or Orchestra hall will be engaged for next Saturday night. John Fitzpatrick, president of the Chicago Federation of Labor, who never before has championed a Republican nominee for mayor, will preside, and Mr. Darrow will make the principal speech.

Union Leaders Will Speak.

Ald. Merriam and Raymond Robins also will make addresses. Among labor leaders who will be on the platform are E. N. Nockels, secretary of the Federation of Labor, which has indorsed Merriam; John A. Metz, president of the carpenters' district council, with a membership of 15,000; A. C. Anderson, secretary of the painters' district council; C. W. Mills, secretary of the North and West Side Street Car Men's union; T. J. Dolan, secretary of the International Brotherhood of Steam Shovel and Dredgemen; George R. O'Brien, president of Chicago Typographical union No. 16; Thomas A. Hanson, treasurer of the Lake Seamen's union; Victor A. Olander, secretary of the Lake Seamen's union; James B. Connors, vice president of the Switchmen's Union of North America; and Robert Nelson, president of the ironmolders' union.

Merriam Returns Tomorrow.

Because the funeral of his wife's father, James Doyle, takes place today in Constableville, N. Y., Ald. Merriam will be unable to return to Chicago until tomorrow. The meetings tonight for which he was billed will be held and he will go on the stump for a ten days' whirlwind finish beginning tomorrow night.

Officers of the newly organized Bohemian Merriam club—President John L. Novak, Secretary John Siman, and Treasurer J. F. Stejna—met to name a campaign committee of twenty-five and to consider ways of reaching Bohemian-American voters. The club starts off with a membership of more than 100, who include Dunne and Graham Democrats.

UNIVERSITY OF ILLINOIS ASKS TWO MILLION DOLLAR BOND.

Treasurer Must Furnish Security to That Amount — Dr. James Is Re-elected President.

The bond of the treasurer of the University of Illinois, elected at the annual elections of the board of trustees in the La Salle hotel yesterday afternoon, was placed at $2,000,000. This, it is said, is one of the largest bonds of any university treasurer in America. Henry A. Haugan, the treasurer-elect, is vice president of the State bank. The controller issued a statement that about $10,000 would be due the university at the end of June from the state endowments now drawing interest.

Dr. Edmund Janes James was reelected president of the university, and W. L. Abbott president of the board of trustees. Other officers of the board of trustees elected were. C. M. McConn, secretary; Henry A. Haugan, treasurer; Prof. S. W. Shattuck, controller, and O. E. Staples, chief clerk. A. P. Grout of Winchester and Frederick L. Hatch of Spring Grove were made members of the executive board.

UNABLE TO CASH $15 CHECK, WOMAN ASKS POLICE SHELTER

Divorced Wife of J. E. Hare Says Decree Was Obtained by False Testimony—Lawyer Denies.

Mrs. J. E. Hare, who says she is the divorced wife of J. E. Hare, a newspaper man, entered the Harrison street station last night and asked for a place to sleep. She had been employed as a domestic in the residence of Mrs. H. R. Colt, 5928 Calumet avenue, but was discharged in the evening and given a check for $15 for services.

Unable to cash the check, and having no place to go for the night, as a last resort Mrs. Hare applied at the police station for aid. She was turned over to the matron.

Mrs. Hare said her husband gained his divorce in Judge Walker's court last June through the testimony of two witnesses who gave false testimony against her.

Attorney Saul E. Erbstein, who represented Hare in the divorce proceedings, said the matter had been conducted legally and there was nothing crooked about it.

FIGHTS RAISE IN TAXI RATES.

Labor Man Says Companies Pay Big Sums for Good Stands, Then Hit Public.

"Paris taxicabs cost 15 cents a mile, but in Chicago it is 50 cents for the first mile and 40 cents for each additional one. These big companies pay as much as $10,000 for an exclusive stand in front of a hotel, and then when they don't make money they want to raise the rates."

Secretary Nockels of the Federation of Labor made the protest to the judiciary committee of the city council yesterday when representatives of the Automobile Transit company sought to raise the rates.

Ald. Twiss, Rea, and Mahoney, as a subcommittee, will investigate the question.

Plan Reception for McDowells.

Plans for a reception to be tendered to Bishop and Mrs. W. F. McDowell of the Methodist Episcopal church on their arrival in Chicago from a four months' tour of the mission fields of the orient were announced yesterday by the executive committee of the Methodist Social union. The reception will be held in Orchestra hall on a date yet to be fixed.

Widow Held for Killing Schenk. Victim, Prosecutor; Tragedy Scene

CHARLES SCHENK

JESSIE SCHENK

STAIRWAY AT FOOT OF WHICH SCHENK'S BODY WAS FOUND

W. B. MOORE

[Photographs by Gibson Art Gallery.]

W. B. Moore is Mrs. Schenk's brother-in-law, having married her dead husband's sister. He is active in the prosecution of the case against Schenk's widow. The photograph shows hall in which Schenk's body was found.

M'REYNOLDS' DIVORCEE SUED

Finery Mrs. Howard Wore When Broker's Wife in Litigation.

ACCOUNT IS FIVE YEARS OLD.

Suit Begun, Says Lawyer, to Prevent Claim Being Outlawed.

Pretty clothes that Mrs. Hattiebell C. Howard of Glencoe purchased when she was the wife of George S. McReynolds, the former board of trade speculator, now in prison, were the basis of a suit brought yesterday in the Circuit court by Richard Pollak, ladies' tailor, to collect a bill of $343. Only the praecipe of the action was filed, but at the office of the plaintiff's attorney the alleged bill was produced. The clothing was furnished in the spring, summer, and fall of 1905, and the items are:

Feb. 25—One blue suit	$ 95.00
One blue and green check suit	85.00
Remodeling red skirt	7.00
New silk foundation	12.00
June 2—White serge skirt	45.00
Remodeling blue skirt	4.50
White crepe gown	65.00
Sept. 15—Cleaning and pressing blue and green check suit	5.00
Black velvet suit	55.00
Total	$373.50

One payment of $29.88 is acknowledged.

Bill Five Years Old.

"I have had this account for a year," said Attorney Alexander H. Heyman, who filed the suit. "I was forced to sue today. The account would have been outlawed if I had waited much longer. It is more than five years old now, but Mrs. Howard has been out of the jurisdiction of the courts for many months during that time. We have several letters from Mrs. Howard in which she acknowledges the debt."

During the trial of George S. McReynolds his wife, who is now Mrs. Howard, admitted that she spent nearly $1,000 a month. Other testimony indicated that the couple expended $38,000 a year in extravagant living. McReynolds was found guilty of embezzling more than $300,000, and on March 27, 1907, he received an indeterminate sentence to the Joliet prison.

Wife Violet Gardiner.

Mrs. Howard and her present husband, Otis McGraw Howard, were married in Cincinnati on July 8, 1908. In the interim of the failure of McReynolds and her second marriage Mrs. Howard applied her attention to a violet farm at Glencoe. It had formerly been her hobby. She still grows violets.

ELECTRICITY MAKES HEART BEAT AFTER MAN IS DEAD.

Dr. Spitzka in Lecture Tells of Remarkable Experiment on Murderer Who Had Been Hanged.

Philadelphia, Pa., March 20.—[Special.]—Dr. Edward Anthony Spitzka, professor of anatomy at Jefferson Medical college and famed as a heart and brain specialist, in an address here tonight declared that aside from its commercial value electricity has a greater value to mankind.

He told how he had obtained the heart of Antonio Pacito, the murderer recently hanged at Moyamensing, three minutes after he had been cut down and by the application of electricity he discovered he could obtain a regular heart beat.

Pacito's neck was broken at the instant of the fall. Dr. Spitzka said that had not the spinal column been severed he believed he could have restored Pacito to life, even though the body had begun to stiffen.

WIFE SUES FRANCIS RAYMOND.

Charges Husband Deserted Her and Two Children Two Years Ago and Now She Asks Support.

Mrs. Louise Black Raymond began suit yesterday in the Superior court for divorce from her husband, Francis Raymond, member of the Chicago Athletic club, where he now resides. Mrs. Raymond charges her husband deserted her on Oct. 15, 1908, leaving their two children, Frances and Lawrence, 8 and 6 years old, in her care. Mrs. Raymond is living in Evanston. She asks for support for herself and solicitor's fees.

ASKS FOR DANCE HALL WAR

Jane Addams Sees It as Chicago's Greatest Need.

LAKE BOATS ARE RAPPED.

Tells Credit Men Conditions Demand Close Supervision.

That suppression of the "dance hall evil" is one of the crying needs of Chicago and that a rigid system of supervision by municipal authorities should be inaugurated for public amusement places whose patrons chiefly are young people was the declaration of Miss Jane Addams of Hull house last night. Miss Addams spoke on "Some of the Immediate Needs of Chicago" at the annual "ladies' night banquet" of the Chicago Credit Men's association at the Midday club.

"There are 306 licensed and 100 or more unlicensed dance halls running in Chicago today," said Miss Addams. "The main support of the majority of them is their sale of liquor. They have four minute dances and twenty minute intermissions, in which every opportunity and encouragement to drink is given the dancers. As most of the attendants are boys between 16 and 18 and girls between 14 and 16, and, as there are about 28,000 attendants each night this readiness of the hall proprietors to encourage intoxication becomes a point of some interest.

Trouble Easy to Find.

"Everything about the halls converges to get the dancers into trouble, to befuddle them with liquor until they forget the proprieties—even the decencies. Present supervision is inadequate; during the recent investigation it was found that of 158 policemen on duty at various halls only 17 were paying attention to anything except the stopping of an occasional fight.

'The same things which apply to dance halls may be said to apply to the excursion steamers which ply the lake in summer. They need supervision. Dancing is surely an innocent pastime; sailing certainly should be—yet under present conditions both are distinctly dangerous.

"It lies within this club's ability, I believe, to help end the conditions which make this true."

Sees Danger in Canal.

"With the completion of the Panama canal our nation must follow one of two courses," declared Col. James Hamilton Lewis. "We must announce our purpose not to invade the orient, to withdraw from the Philippines, and to maintain the canal solely for commercial purposes, or pass from our former ideals and extend our power by force as a military nation."

$500 TO FLY TO MILWAUKEE.

Illinois Aeroplane Club Offers Prize to First Aviator Who Makes Flight from Chicago.

Here's a chance for some Chicago aviator. The Illinois Aeroplane club, 2852 North Clark street, offers $500 to the first "sky pilot" to travel from Chicago to Milwaukee via the air route. It is a distance of eighty-five miles, railroad reckoning. It is nearer seventy miles as the man-made crow flies.

At least three men must start. The only other requirement is that the winner must rise from within the city limits of Chicago and light within the borders of the Socialist town.

Club members have built eight machines and hold practice flights on Sundays at Belmont avenue and the lake front.

A Reminiscence of
SHERLOCK HOLMES
"THE ADVENTURE OF THE RED CIRCLE"
BY
CONAN DOYLE
In the APRIL NUMBER of the
STRAND MAGAZINE
NOW READY
25 Cents a Copy $3.00 a Year
Of All Newsdealers and
THE INTERNATIONAL NEWS COMPANY
83 and 85 Duane Street, New York

GETS BLACK HAND LETTER; HER HUSBAND'S CLERK HELD.

Wife of Flower Store Owner Works with Police—Accused Man Also Suspected of Thefts from His Employer.

When Mrs. Anna Williams, 2681 Orchard street, received a "Black Hand" letter on March 7 demanding that she leave $400 in a black bag at a spot in Lincoln park, under penalty of death, she did not worry, but laughed. She worked with the police, and as a result Ralph M. Palmer, a clerk employed in the flower store of her husband, Frank Williams, 35 Randolph street, was arrested last night.

He is held on suspicion of having robbed his employer of several hundreds of dollars during the last year. Mrs. Williams also suspects him of having written the "Black Hand" note.

Detectives have been watching Palmer since the night Mrs. Williams was instructed to wrap the money as directed in the note. In the evening Detective Sergeant Biddinger went into the flower store and purchased $5 worth of flowers, giving Palmer, who was alone in the place, five $1 bills which had been marked.

It is charged that when the day's receipts were turned over but one of the marked bills was among the funds and that four of the notes were in Palmer's possession.

Remember, It Is The
Brothers Co.
For Diamonds
S. E. Cor. Clark & Monroe Sts.
NOTICE
This firm has been
ESTABLISHED SINCE 1870
WE HAVE NO BRANCH STORES
and being proud and jealous of our good name and established reputation for **Square Dealing** we ask the public not to confuse our firm name with others.
We Offer Perfect Cut
DIAMONDS
$100 Per Carat
½ Carat $50.00
¾ Carat 75.00
1 Carat 100.00
1¼ Carat 125.00
1½ Carat 150.00
Wolf Brothers Company
DIAMOND IMPORTERS
Southeast Corner Clark and Monroe Streets
RECTOR BUILDING

BOY MADE SLAYER BY A NIGHTMARE

Epileptic Stupor Blamed by Alienists for Youth's Attack on Playmate.

CHOPS HEAD FROM BODY.

Has No Remembrance of Act Afterward and Body Is Senseless to Pain.

"Epileptic nightmare"—a rare and dangerous form of insanity—was the name given last night by three Chicago alienists to the mental state of Harry Montford, who in the afternoon murdered Joseph Burke, a child playmate. Montford, who is 20 years old, used an ax to behead the Burke boy, who was 12 years old.

Dr. William O. Krohn, Dr. E. J. Kuh, and Dr. Charles L. Mix in the evening conducted experiments upon the prisoner in his cell at the stockyards police station and were convinced that not only had Montford no memory of his deed but that the crime was entirely involuntary.

Boy Is in a Stupor.

The physician found Montford in the jail in a state of stupor. Although possessed of the use of his limbs, his mind seemed to be a perfect blank, and he was insensible to pain. Tests were made with lighted matches and pins, but the prisoner seemed to feel no sensation. His eyes were fixed and his jaws open and his mouth could not be closed, although he was several times lifted off his feet by lifting on his lower jaw.

"I am convinced," said Dr. Krohn after the examination, "that young Montford cannot be held legally responsible for the killing of the Burke boy. He was in a state of cataleptic nightmare, and had no more power over his actions that a man in a dream."

Kills Boy, Threatens Mother.

Young Burke was killed in the basement of his parents' residence at 345 West Forty-seventh street. He had just returned from school when Montford, who lives with his parents, Mr. and Mrs. Charles Montford, in the same building, called at the Burke flat and asked if he was in.

He was told the boy was in the basement. A little later Mrs. Burke heard her son scream, and, running downstairs, met Montford coming up with an ax in his hands.

"You've killed my boy," she cried.

"Yes," he answered, "and I'll kill you, too."

He struck at her with the ax and gashed her forehead and arm. Then Montford, seeing Mrs. R. M. Cunningham, a neighbor, coming, left Mrs. Burke and ran after her. On the way he dropped his ax. Mrs. Cunningham eluded him and her cries brought men to the house, who succeeded after a violent struggle in overpowering the maniac.

Body Beheaded and Mutilated.

The Burke boy's body was found in the basement by his mother a little later, beheaded and mutilated. Montford was taken to the Stockyards station, where alienists found him in what they called a "state of stupor."

DAMAGES OF $50,000 ASKED OF PASTOR AND 4 OF FLOCK.

Preacher Named as One of Defendants Believes Action Followed Dispute Over Note Signed by Plaintiff.

The Rev. Clarence E. Cornell, pastor of the First Church of the Nazarene, and four members of the church, including Pierce E. Shepard, local treasurer for the Illinois Central railroad, were made defendants in a suit for $50,000 damages filed in the Superior court yesterday afternoon.

The other defendants in the action brought by Attorney Harry M. Taylor, 6105 Normal avenue, are John W. Ackers, attorney for the church, and Charles A. Anderson and William J. Newkirk.

Only the praecipe was filed, but the Rev. Mr. Cornell in discussing the proceedings declared that he believed the action was the result of a dispute which arose over a promissory note for $500 signed by Taylor and another member of the church whose identity the pastor declined to disclose.

A committee of three was appointed recently to investigate the circumstances regarding the note, and this is said to have caused the trouble.

—MOSSLER CO.
Clothes for Men and Young Men
50 Jackson Blvd.
A $25 Sac
We have had many inquiries for *a business suit at the $25 price.*

We have succeeded in producing a most astonishing value at that price.
Blue serges, gray worsteds, mixtures, cheviots, tweeds and all the prevailing styles of materials and designs—at **$25.**
The new English models are exceedingly attractive at this price.
Every size to 50.
Stout, lean, short and tall.
These new creations are worthy of immediate investigation. Come today!
Mossler Co.
50 Jackson Blvd.

Dr. Graves' Tooth Powder
Recommended by Dentists & Physicians.
Refuse Substitutes
Makes your teeth
CLEAN & WHITE

SMASHING PRICE REDUCTION
Fine Office Furniture
On Tuesday, March 21st, we inaugurate our annual spring clearing sale. This affords an unusual opportunity to buy the finest **Bank and Office Furniture** in solid mahogany or quarter-sawed oak at about **one-half** our usual list prices. Finishes to match the furniture you now have on hand. If you contemplate moving on May 1st or desire to re-equip the whole or part of your office this is your chance to buy high grade Office Furniture.

Goods all brand new and in first class shape. Same high standard of quality as ever at a remarkable sacrifice in price. A complete line of sanitary desks:
Roll Top, Flat, Typewriter, etc., Filing Cabinets, Tables, Chairs and Sectional Bookcases to match at proportionate price reductions.

Note These Prices:

		Former Price	Sales Price Net
Mahogany			
60 in.	R. T. Desk.	$ 90.00	$52.50
60 in.	R. T. Desk.	160.00	95.00
60 in.	R. T. Desk.	150.00	70.00
66 in.	R. T. Desk.	125.00	70.00
60 in.	R. T. Desk.	130.00	97.50
Oak			
66 in.	R. T. Desk.	160.00	75.00
60 in.	R. T. Desk.	75.00	45.00
60 in.	R. T. Desk.	45.00	30.00
60 in.	R. T. Desk.	55.00	40.00

Many other bargains equally as good not listed here.
Be sure and come in at once.
Otis Desk Company
Complete Office Outfitters
123-125 Quincy St.
Between LaSalle & Fifth Ave.
Telephone Main 2799
SPRING CLEARING SALE

No. 1212. $4.00

SHOE NEWS OF INTEREST
Now here's something you men may have been waiting for; something that's certainly worth waiting to see. The handsomest and most remarkable display of oxfords and shoes ever brought to this city. HASSEL'S.

TO give in words an impression of the preparedness of our great stocks of shoes and oxfords for the spring and summer season would be an impossible task in this limited space, so many new things are brought out, so many handsome effects, that men must see our displays to appreciate all the interest they hold.

For this reason you'll find here those styles that experience has taught us will be mostly favored by critical judges of shoe fashions.

Quality and value, of course, remain the keystone upon which we hope to continue the upbuilding of this great business.

Our selling service is on a par with the high standard of the merchandise we offer, the best the world affords.

Shoes and Oxfords
$3, $4, $5, $6, $7, $8

Charge accounts solicited.

New shoe book showing the very best 1911 styles mailed on request.

HASSEL'S
Northwest Corner
Van Buren and Dearborn Sts.
Monadnock Block

CARSON PIRIE SCOTT & CO.
OPENING WEEK SPECIAL
Infants' Wear

Coats, $7.95
The coat illustrated will go far to convince you of the important savings characteristic of our entire stock. The coat is made of an excellent quality of black satin, and the beauty of the garment is enhanced by the pretty colored collar and cuffs, which are of coral, old rose, tan or Copenhagen—special for opening week.... *$7.95*

Hats, $4.50
The smart little hat comes in all black handmade straw and is trimmed with satin to match trimming on coats. *$4.50*

We feel confident that our infants' wear section has attained the highest possible degree of completeness.

THIRD FLOOR NORTH ROOM

DUNN "ACQUITS" FIVE OF DOCTORS

Civil Service Head, However, Tells Mix and Harris to Return for New Inquiry.

THREE FAIL TO APPEAR.

Hospital Doctors Claim Right to Testify in Accident Cases if Called.

Seven members of the staff of the county hospital, against whom charges of improper financial relations with traction companies have been made by President Bartzen of the county board and his press bureau, appeared before Ballard Dunn, head of the civil service commission, yesterday to defend themselves.

Five of them were "acquitted" by Mr. Dunn. The other two he held for a "further investigation" of their cases. Three of the doctors to whom he sent letters failed to appear, and nothing was heard from other physicians who have been "indicted" by the press bureau, but not yet formally arraigned by Mr. Dunn.

Dr. J. D. Robertson, Dr. Sidney Kuh, Dr. G. A. Thompson, Dr. D. N. Eisendrath, and Dr. M. L. Goodkind were the physicians who appeared before Mr. Dunn, and in spite of written threats did not resign and were not fired. Dr. M. L. Harris and Dr. C. L. Mix were told that their statements would be further investigated.

Dr. Harris Tells of Court Cases.

Interest centered in the cases of Dr. Harris and Dr. Mix.

"I am chief surgeon for the Chicago Railways company," said Dr. Harris, in reply to a question. "I was chief surgeon for a number of years before I became attached to the county hospital staff. I was offered a position on the staff while such positions were politically awarded, but refused.

"When the position was placed on a civil service basis I took the examination and secured the position. I have never testified in court when I could avoid it. In fact, in my connection with the traction company—over twenty years—I do not believe I have testified more than half a dozen times, and then only when subpœnaed or forced to testify by the plaintiff.

"I never have, to my knowledge, treated a traction patient at the county hospital. My position with the street car company has always been a sort of peculiar one—a sort of judicial position. The cases I have examined have been brought to my office by the company's attorneys and my examination always has been made in the presence of the attorney or physician for the plaintiff.

Says Salary Wasn't Raised.

"The examination always has been subject to a stipulation on the part of both sides that what I discovered would not be used in court and that I myself would not testify in court. The agreement never was violated by me—if ever, only by the paintiff's attorney."

"Is your position with the Chicago Railways company a salaried one?" queried Mr. Dunn.

"It is," replied the physician; "but I may add that the salary today is just what it was before I became attached to the County hospital staff—showing that the company saw no advantage in the new position for the railway company."

Dr. Mix Admits Testifying.

Dr. Mix admitted having testified for the street car company and having received compensation for his testimony.

"I will continue to do so," said Dr. Mix, "so long as the circumstances are the same as in the cases in which I have testified. I believe it is my privilege. I always investigate the cases. If they are 'fake' cases, where the plaintiff is trying to get something he doesn't deserve, I shall testify for the company. I will say that the cases in which I have served did not involve county hospital patients. I also have testified against the traction company."

Mr. Dunn will begin his investigation of the Juvenile detention home and the Juvenile court this morning. Judge Pinckney has been asked to be present. T. D. Hurley will be the first witness.

Some Stay on Junket.

A short meeting of the county board was held during the day. The return of two county commissioners from the east made just enough for a quorum, but the absence of others caused a postponement of all business but the opening of bids.

Commissioners Glennon, Burg, and Ragan and Architect Gerhardt still are touring the east. Dr. Thomas Crowe of the detention hospital also is supposed to be inspecting hospitals, but he separated from the others. "Fish" Murray, who accompanied them for a time, is back in the city, as is President Bartzen, who left the junketers at New York because of the initiation of the investigation by the senate committee.

COX LOSES SEVERAL POINTS

Court Rules Down Attempts to Evade Trial for Perjury.

JUDGE ANGRY AT DELAY.

Says Politician Must Appear Like Any Other Accused Man.

Cincinnati, O., March 20.—[Special.]—George B. Cox, Republican "boss" of Cincinnati, today lost several points in the fight against charges of perjury which have been filed against him in connection with graft investigations.

Judge Charles J. Hunt, in the Common Pleas court, refused to act on an affidavit declaring Judge Frank Gorman "biased and prejudiced." Judge Hunt recommended, however, that if there was any doubt about the decision of mandamus proceedings against him to be decided the upper courts would settle the matter.

Accordingly this mandamus proceeding was filed against Judge Hunt in Judge Swing's court and a hearing on it set for Saturday. Hardly had this action been taken before Judge Gorman ordered George B. Cox before him to plead on the indictment of perjury.

Cox's attorneys offered a motion to quash this indictment. Judge Gorman set the hearing on the motion for tomorrow morning and told the attorneys he would be ready to hear other matters of a similar nature at once.

Thereupon the Cox attorneys attempted to gain further delay by filing an application for a temporary injunction to restrain Judge Gorman from hearing any phase of the case pending a decision on the mandamus suit. Judge Swing denied the application.

WICKERSHAM SAYS RECALL GIVES CHANCE FOR INJURY.

Attorney General Declares People "Will Remove Officials Without Giving Matter Sober Thought."

Cleveland, O., March 20.—Attorney General Wickersham in an address before the Cleveland Chamber of Commerce tonight made a strong plea for an independent judiciary and scored the recall as "the latest invention of self-characterized 'progressive' government."

Mr. Wickersham said the average men have no time to give attention to the details of government; they should therefore elect the best possible men and leave them with free hands to carry out the affairs. He admitted there is a chance of error by the officials, but said that under the recall "the people would abandon all self-restraint and the necessity of sober second thought, based on accurate information and thorough discussion, before condemning their servants."

The attorney general in conclusion indorsed President Taft's plan for reciprocity with Canada.

Among the other speakers was Judge Kenesaw M. Landis of Chicago.

"KEEP BOY FROM FRISCO FAIR IF CITY IS NOT CLEANED UP."

Arthur Burrage Farwell Says That Debauchery on Coast Is Vile and Vice District Must Be Renovated.

"Do not let your boy attend the Panama exposition in San Francisco unless the city's moral tone is made better."

This is the warning Arthur Burrage Farwell gave to members of the Morgan Park Woman's club at a meeting last night.

"I am familiar with vice conditions in Chicago, but I want to say that I saw the worst debauchery on the Pacific coast that has ever come to my notice," said Mr. Farwell.

"San Francisco does not deserve the fair unless it renovates its vice district. This at present is a monstrous menace to any young man in that city.

"The better element of the Pacific coast metropolis is endeavoring to secure the passage of a bill in the California legislature which, if enforced when it becomes a law, will remedy conditions."

UPHOLDS THE UNWRITTEN LAW.

Vermont Judge Dismisses Murder Charge Against Italian Girl Who Shot Man That Insulted Her.

Poultney, Vt., March 20.—Judge F. G. Swinnerton of the Rutland Municipal court today declined to hold Miss Camila Covino on a charge of murder and discharged her. The young Italian girl admitted she shot Luigi Vermilio, 45 years old, who was a boarder at her parents' house. She said Vermilio entered her room before she had arisen on Feb. 16 and insulted her and attempted to drag her upstairs. She broke away from him and secured a shotgun, with which she shot him.

PLAN TO SMOTHER JACKPOT INQUIRY

Organization in Statehouse to Try "Big Stick" Policy on Investigators.

'THREATEN' GOV. DENEEN

Hope to Evade Expose Helm Committee Is Said to Menace Them With.

An attempt to impede senatorial and jackpot investigation by the Helm committee of the senate was discovered yesterday in Chicago. The scheme has the backing of the real "organization" in the house of representatives at Springfield.

The proposal is to name a bipartisan committee of seven representatives, which would investigate not only the office of Gov. Deneen and his immediate subordinate executive departments, but also the Helm senatorial committee itself.

Of this committee Representative B. M. Chiperfield of Canton, strongest of the anti-Deneen Republicans in the house, is slated to be named chairman by the resolution, upon which the finishing touches were placed during the day, after some informal conferences in a La Salle street financial institution.

Resolution Names All Members.

The personnel of the balance of the committee is reputed to be named as follows:

REPRESENTATIVE WILLIAM P. HOLADAY, Georgetown, Republican, chairman of the judiciary committee of the house and representative from Uncle Joe Cannon's legislative district.

REPRESENTATIVE CHESTER W. CHURCH, Chicago, Republican, from Gov. Deneen's home district and a notorious foe of the governor.

REPRESENTATIVE EDWARD D. SHURTLEFF, Marengo, Republican, speaker of the previous house, who cast the decisive vote for William Lorimer for United States senator.

REPRESENTATIVE FRANK W. SHEPHERD, Elgin, Republican, a member of the Shurtleff "cow committee" and one of those Republicans who bolted the Republican house caucus in January.

REPRESENTATIVE HIRAM T. GILBERT, Chicago, Democrat, an organization Democrat from Hyde Park.

REPRESENTATIVE GEORGE W. ENGLISH, Vienna, Democrat, the representative who wanted to know from Lee O'Neil Browne what he expected to cash if not dreams.

Hope to Hold Up Committee.

The trump card which the backers of the "investigating" resolution, now headed for Springfield, hope to hold is a house investigation of the Helm investigating committee. They plan to have summoned before the committee named in the house resolution the five senators who make up the Helm committee, that they may be asked if they have any information convicting any member of the house of representatives of corrupt practices, and to demand thereupon, on behalf of the house, that, in the absence of such first hand information, the investigation summarily be ended.

The presumption is that the house immediately would agree to stop its "investigation" of the executive department provided the Helm committee would report at once that it consistently can whitewash anybody who might be concerned in the alleged crookedness of 1909.

ROOSEVELT STIRS UP PHŒNIX AND STARTS FOR THE COAST

In Speech He Declares Arizona Should Be Admitted, but Deplores Recall Provision in the Constitution.

Phœnix, Ariz., March 20.—Theodore Roosevelt completed his tour through New Mexico and Arizona tonight and departed for Los Angeles. He spoke at midday to more than 5,000 persons in the city plaza, attended a luncheon given by his Rough Riders, visited Gov. Sloan, and went motoring.

The last event of the day was a talk at the dedication of St. Luke's Home for Tubercular patients, fostered by Bishop Atwood of the Episcopal church.

Mr. Roosevelt's ideas of Arizona's constitution, as expressed in his plaza speech, aroused interest in Phœnix. He declared the federal government should immediately admit the territory into the union, although he opposed the recall provision of the constitution as applied to the judiciary.

The address was enlivened by interrogations from the crowd, and Mr. Roosevelt answered every one.

Red Raven cures constipation. A medical water that will cure you. Get relief! Act today! Everywhere 15c. "Ask the Man."—Adv.

WAYMAN IS HIS OWN WITNESS

Testifies Charges Made in McBride Affidavit Were Untrue.

DENIES JURY TAMPERING.

State's Attorney Appears Against Charles E. Erbstein.

State's Attorney John E. W. Wayman testified in Judge McSurely's court yesterday against Attorney Charles E. Erbstein and Arthus McBride, charged with conspiring to defame the character of the state's attorney.

Mr. Wayman told the court that he had no personal recollection of having been acquainted with McBride, who in an affidavit made public last fall charged that Wayman had employed him several years ago to bribe a juror, Frank Ware, in the Kastrease.

Wayman Denies the Charges.

"Have you ever been associated with Mr. Erbstein in any case?" asked former Judge John Barton Payne, special state's attorney.

"Yes, I was associated with him in the Katz case," answered State's Attorney Wayman.

"Were the charges made in the affidavit, that you had caused a juror, Frank Ware, to be bribed, true?" asked Judge Payne.

"They were not true," said the witness with emphasis.

"Did you ever ask McBride to approach a juror for you?"

"No."

Wayman then told the court that he had asked for the appointment of a special state's attorney to investigate the charges against him and had sent Assistant State's Attorney William Lundgren and Milton Gatzard, clerk in the board of review office, to Seattle to bring Ware back to Chicago.

No Indictment Against Ware.

Attorney Erbstein asked the witness in cross-examination if there had been an indictment hanging over Ware's head, but was told that there had not been one in existence.

"Mr. Wayman, Mr. Payne is the attorney for Vernon Booth, is he not?" asked Erbstein.

This question was objected to by the state and was sustained by the court.

FOUR BRODERICK CASE JURORS.

Springfield, Ill., March 20.—The case of State Senator John Broderick was called for trial this morning in the Sangamon county Circuit court before Judge James A. Creighton.

Four jurors were accepted. They are: Otto Franz, trackman of the Illinois Central railroad; James Durkin Jr., carpenter; Henry Nelch, contractor; and Smith Williams, farmer.

Senator Broderick is proprietor of a saloon in Chicago. He is charged with having given State Senator D. W. Holstlaw $2,500 to induce him to vote for William Lorimer for the United States senate.

B. T. WASHINGTON FAILS TO APPEAR

Case Against Assailant of Negro Educator Delayed in New York Courts.

HURTS KEEP HIM AWAY.

Seth Low Explains How Famous Black Man Came to Be in Place of Attack.

New York, March 20.—[Special.]—Booker T. Washington, the negro educator, who charges that he was assaulted Sunday night by Henry A. Ulrich of 111½ West Sixty-third street, did not appear in court today to press the charge because of the injuries he received.

Ulrich today asserted that his wife took one of his dogs out for an airing. When she returned she told him that a man in the hall had spoken to her, which caused him to investigate. He said he crossed the street, where he met another man, who told him that he had been watching the negro for an hour or so. Ulrich said he returned to the house and found the negro looking through a keyhole. When he asked him what he wanted there the negro struck him, he said, and started to run. Ulrich denied any club or stick was used.

All Silent on Telegram.

None of those concerned in the case would comment today on the telegram which Dr. Washington said on Sunday night he had received from D. C. Smith, auditor of Tuskegee. When he pressed his complaint in the West Sixty-eighth street station Dr. Washington mentioned such a message and said that was his reason for being in the neighborhood of West Sixty-third street, but he did not show any telegram to the police.

Daniel C. Smith is a public accountant with office at 32 Broadway. He lives at 6 Washington avenue, Montclair, N. J., but when a reporter called there tonight a caretaker, who was the only person in the house, announced that Mr. Smith was in Tuskegee and had been there for a month.

Statement by Seth Low.

Seth Low, president of the board of trustees of Tuskegee institute, took the lead in explaining Dr. Washington's side of the case.

In his statement Mr. Low said Dr. Washington went to find Mr. Smith, who, he said, lived at 111½ West Sixty-third street. When he reached the address, no one answered the bell. He then went to several other apartment houses and returned. Mr. Low said Dr. Washington was looking for the name and bell of Mr. Smith when he was assaulted.

Use Brown's Bronchial Troches for relieving coughs and hoarseness.—Adv.

CHICAGO NEW YORK

The Stratford IMPORTERS LADIES' WEAR

302 MICHIGAN AVENUE

On the Ground Floor

IN our exclusive shop on Michigan Avenue, two doors south of Jackson Boulevard, you will find garments that are **six months ahead of the Chicago fashions.**

Suits, Coats and Gowns

shown at the Stratford are made in the particular way that particular women appreciate. From $25 to $50 we have beautiful and fashionable apparel with individuality and with character.

Sale of Nobby Suits

ONE of the styles is illustrated here. Many other models at this price—and every one is a garment that we can offer with a feeling of pride, for these suits are our own products, made at this shop and hand tailored on the premises. You may choose from garments with individuality, in the most approved spring styles and in the desirable spring colorings. We offer these suits in sizes for Ladies and Misses at **$30**

It's Easy to Grow Flowers NOW

In "Illinois" Self Watering Flower Boxes

YOU may think you can't grow flowers successfully in the home, but an investigation of "Illinois" Self Watering Flower Boxes and Baskets will convince you that you are mistaken.

It's easy to grow flowers the "Illinois" way. Keep your *tables, porches and windows* decorated with pansies, violets, sweet peas, ferns, etc. No knack—no knowing how, if you use the "Illinois" self watering device. You pour a week's water supply into reservoir beneath false bottom. Soil absorbs moisture through sponges as plants need it.

Water Once a Week and Then Forget It

Made of metal. Guaranteed not to leak. Cheaper than wooden boxes. All sizes and styles of window and porch boxes, hanging baskets, cemetery boxes and flower pots. Prices 30 cents each and upwards.

Used by the Blackstone and other leading hotels, public and school buildings, apartment houses, etc. We will send a man, without cost to you, to take correct measurements for your window and porch boxes. Call or 'phone.

AMERICAN METAL BOX CO.
192 Dearborn St. 'Phone 1092 Randolph

Wrecking of Building Begins in 30 Days! Wrecking of Prices Begins Today!

GREAT FORCED SALE

$30,000.00 STOCK

RAINPROOF COATS

Last spring we opened at this location what we expected to be a permanent store. The lease contained an obscure cancellation clause giving the owners a right to demand surrender of the premises on short notice. We were told that this clause was a mere matter of form inserted in all the leases; that no building operations were contemplated and there was not a remote possibility of enforcing it.

Upon this assurance we spent thousands of dollars upon fittings and furnishings and laid in an enormous stock. Only a few days ago we received our big advance spring shipment of goods from New York.

Now we are informed that an office building is to be erected upon the site and notice to vacate has been served. Owing to the uncertainty of securing a new store on time we are obliged to throw our stock at the mercy of the public.

3,000 New Fashionable Raincoats at Less Than Wholesale Cost!
SUCH VALUES NEVER BEFORE KNOWN IN THIS CITY!

Every Purchase Guaranteed as Represented or Your Money Cheerfully Refunded

COATS FOR MEN & YOUTHS

Men's Genuine English Slip-On Coats
Made of fine imported cloths in several new shades and hand finished throughout. Cemented seams. Sold in high-class stores for 7.50. Sale price, **3.75**

Men's Spring Cravenettes
Fine selection of new stripes and shades in water proofed worsted. Hand tailored, Venetian lined sleeves. Fashionable for rain or shine. Made to retail for $12. Sale price..... **5.50**

Men's Genuine Priestley Cravenettes
Skillfully tailored. Black, brown and tan shades. Regularly retailed at $15. Sale price.... **7.50**

Men's Stylish Rainproof Overcoats
New worsted and cheviot fabrics. A handsome, stylish coat for any occasion, day or evening, rain or shine. Regular retail price $20. Sale price.... **9.75**

Men's Imported Gabardines
Exclusive designs and fabrics. Big, roomy, full perfect fitting coats. Splendid selection. Same coats that sell for $25 everywhere. Sale price..... **11.50**

Men's Elegant Rainproof Spring Coats
Natty light weight shower proofs, that combine a raincoat with a spring overcoat, new, smart designs and handsome materials. Some with velvet collars and cuffs. Retail price $35. Sale price... **14.75**

Boys' Raincoats
Durable, Smart coats, $8.00 to $10.00 values..... **2.45**

Boys' Rubber Coats
Made from best quality new rubber, $4.00 value. Sale price..... **1.25**

COATS FOR WOMEN & MISSES

Women's Fashionable Cravenettes
New, smart spring designs. Box and Raglan effects. Very large assortment, new shades to select from. Regular retail price $8. Sale price.... **3.95**

Women's Slip-On Raincoats
Well finished Coats in fine-toned shades of brown and gray. Stylishly cut. The kind of coat that regularly retails for $10. Sale price..... **4.85**

Women's Traveling and Polo Coats
General utility garments for railroad, steamer and other hard usage. Mannish effects, some with belt strap, etc. Striking material effects. Made to sell for $15. Sale price..... **6.50**

Women's Mohair, Serge and Worsted Coats
Exquisite spring models. Beautiful new materials. Novelty trimmings. Many exclusive effects. About 300 coats in all. Made to sell for $18. Sale price..... **8.75**

Women's London Gabardines
Very newest designs. Elegant, stylish coats for street or dress wear. Regular $25 value. Sale price..... **10.50**

Women's Poplin Moire and Silk Coats
A bewildering assortment of advance spring styles and materials to select from. Unique trimmings and decorations. $22.50 value. Sale price, $30 value..... $13.50 $40 value..... $15.50 **11.75**

Girls' Capes
Ages 4 to 15. Beautiful effects. New art plaid interlining, $5 value..... **1.85**

Misses' Stormcoats
Stylish, well-made garments, $7.50 is the regular price. Sale price, **2.65**

SALE OPENS 8 O'CLOCK THIS MORNING

Goodyear RAINCOAT COMPANY

CORNER Wabash Avenue & Madison Street CHICAGO

Store Will Remain Open from 8 A. M. to 8 P. M. Daily, Until Last Coat Is Sold

CARSON PIRIE SCOTT & CO

Announce An Exhibition of

Assured Coiffure Styles

for Spring and Summer

Four beautiful models (adapted to different types of face) will be shown in our Hair Goods Section during this month. These ideas are taken from the French and English styles. Their simplicity and beauty will interest and delight every woman, and, although exceedingly easy to copy in your own coiffure, a demonstration on your own hair will be cheerfully made.

Third floor, south room.

We carry a large and complete assortment of Hair Goods in the best qualities only. Orders for any shade of hair can be filled within two hours' time.

STOLYPIN IS AS RUSS PR

Emperor Nicholas Accepts Resigna Cabinet He

KOKOVSOFF TO

Shift Is Result of Self-Government the Provinc

ST. PETERSBURG, March stolypin, premier and minister of signed today and his resignati ly accepted by Emperor Ni V. N. Kokovsoff, minister o Stolypin cabinet, will be th and, unless unexpected circu pone, his appointment will morrow.

The council of the empire night with reference to the sit believed the members will o to offer their resignations a of solidarity and adherence mier.

M. Makaroff, assistant to the interior, it is stated, will sponsible post of minister of

Presents Resignation

Premier Stolypin presented personally to the emperor. due to the rejection by the empire of the Zemstvo bill f ment in the nine western prov The premier decided to ma personal issue, and the quick peror's answer was accepted ters as substantiating the re cently that the emperor had premier to his fate by telling tives in the council of the emp Treptoff, to vote "according science."

But it was learned later tha of M. Kokovsoff was made b es M. Stolypin's recommenda

Surprise to the C

The resignation of the prem total surprise to the emperor, ly disturbed for a time. He to hear of it, but M. Stolypin motives and declared his fir withdraw from public life.

CHINA YIELDS TO RUS SENDS REPLY TO UL

Complies with Demand of ernment in Everything Limitation of Monopolie

ST. PETERSBURG, March reply to the Russian ultimatum the treaty of 1881 was delive complies with the demands fo of consulates and the establis trade in certain districts, bu limitation of monopolies as further negotiations. The fore apparently is disposed to cons satisfactory.

FIVE PERSONS ARE AR ON CHARGES OF ES

German Officials Say Alien Information About War Built at Hamburg.

HAMBURG, March 20.—Five cluding one foreigner, are charged with espionage.

It is asserted that a second fo ed the detectives. Four of the shipyard employés, and they of supplying information ab ships.

RUSSIAN MINISTER TO IS REPORTED ASSAS

St. Petersburg Hears Rum edy in Peking, but Forei Unable to Confirm.

ST. PETERSBURG, March 20 a rumor current today that M. the minister to China, had bee at Peking, but up to a late hou foreign office had no advices co report.

People No Demand a S Driven Elec

They have seen its u fied success in near thousand Baker E during the past yea half.

The purchaser of a Electric not only modern machine, b also gets a time tri road tested transm developed and perfe the Baker factory aft years of shaft drive ing.

In fact the Baker only electric today transmission is neith fashioned nor experi

Investigate the Baker tee and free inspection

Motz cushion tires regular eq

RALPH TEM AUTOMOBILE CO 1221 Michigan Blvd., C

The Baker Motor-Veh Makers Cleveland,

ink you can't grow flowers
y in the home, but an inves-
nois" Self Watering Flower
kets will convince you that
ten.
w flowers the "Illinois" way.
bles, *porches and windows*
pansies, violets, sweet peas,
knack—no knowing how, if
linois" self watering device.
k's water supply into reser-
alse bottom. Soil absorbs
gh sponges as plants need it.
Week and Then Forget It
l. Guaranteed not to leak.
wooden boxes. All sizes and
ng baskets, cemetery boxes
nd upwards.

gins Today!
ALE
ATS
t thousands of dollars
laid in an enormous
received our big ad-
m New York.
n office building is to
ce to vacate has been
nty of securing a new
hrow our stock at the
olesale Cost!
IS CITY!
fully Refunded
EN & MISSES
Cravenettes
d Raglan
des to se-
price.... 3.95
Raincoats
shades of
kind of
rice..... 4.85
d Polo Coats
, steamer
ome with
Made to 6.50
d Worsted Coats
new ma-
lusive ef-
o sell for 8.75
abardines
ish coats
ue. Sale 10.50
nd Silk Coats
ce spring
que trim-
Sale price, 11.75
value.....$15.50
sses' Stormcoats
ish, well-made
s, $7.50 is the
price. Sale price, 2.65
CORNER
abash Avenue
Madison Street
CHICAGO
st Coat Is Sold

STOLYPIN IS OUT AS RUSS PREMIER

Emperor Nicholas Promptly Accepts Resignation of Cabinet Head.

KOKOVSOFF TO SUCCEED.

Shift Is Result of Rejection of Self-Government Bill for the Provinces.

ST. PETERSBURG, March 20.—P. A. Stolypin, premier and minister of the interior, resigned today and his resignation was promptly accepted by Emperor Nicholas.

V. N. Kokovsoff, minister of finance in the Stolypin cabinet, will be the new premier, and, unless unexpected circumstances intervene, his appointment will be gazetted tomorrow.

The council of the empire is in session tonight with reference to the situation and it is believed the members will decide formally to offer their resignations as an indication of solidarity and adherence to the ex-premier.

M. Makaroff, assistant to the minister of the interior, it is stated, will receive the responsible post of minister of the interior.

Presents Resignation Personally.

Premier Stolypin presented his resignation personally to the emperor. His action was due to the rejection by the council of the empire of the Zemstvo bill for self-government in the nine western provinces.

The premier decided to make the crisis a personal issue, and the quickness of the emperor's answer was accepted in certain quarters as substantiating the report current recently that the emperor had abandoned the premier to his fate by telling the conservatives in the council of the empire, through M. Trepoff, to vote "according to their conscience."

But it was learned later that the selection of M. Kokovsoff was made by the emperor on M. Stolypin's recommendation.

Surprise to the Czar.

The resignation of the premier came as a total surprise to the empegor, who was greatly disturbed for a time. He did not wish to hear of it, but M. Stolypin explained his motives and declared his firm intention to withdraw from public life.

CHINA YIELDS TO RUSSIA; SENDS REPLY TO ULTIMATUM.

Complies with Demand of Czar's Government in Everything Except the Limitation of Monopolies.

ST. PETERSBURG, March 20.—China's reply to the Russian ultimatum dealing with the treaty of 1881 was delivered today. It complies with the demands for the opening of consulates and the establishment of free trade in certain districts, but leaves the limitation of monopolies as a subject for further negotiations. The foreign office here apparently is disposed to consider the reply satisfactory.

FIVE PERSONS ARE ARRESTED ON CHARGES OF ESPIONAGE.

German Officials Say Alien Was Given Information About Warships Being Built at Hamburg.

HAMBURG, March 20.—Five persons, including one foreigner, are under arrest, charged with espionage.

It is asserted that a second foreigner eluded the detectives. Four of the prisoners are shipyard employés, and they are accused of supplying information about the warships.

RUSSIAN MINISTER TO CHINA IS REPORTED ASSASSINATED.

St. Petersburg Hears Rumors of Tragedy in Peking, but Foreign Office Is Unable to Confirm.

ST. PETERSBURG, March 20.—There was a rumor current today that M. Korostovetz, the minister to China, had been assassinated at Peking, but up to a late hour tonight the foreign office had no advices confirming this report.

People Now Demand a Shaft Driven Electric

They have seen its unqualified success in nearly two thousand Baker Electrics during the past year and a half.

The purchaser of a Baker Electric not only gets a modern machine, but he also gets a time tried and road tested transmission developed and perfected in the Baker factory after nine years of shaft drive designing.

In fact the Baker is the only electric today whose transmission is neither old-fashioned nor experimental.

Investigate the Baker guarantee and free inspection system.

Motz cushion tires regular equipment.

RALPH TEMPLE AUTOMOBILE COMPANY
1221 Michigan Blvd., Chicago

The Baker Motor-Vehicle Co.
Makers Cleveland, Ohio

Sure, Go Right Ahead and Kiss Your Pretty Baby; You May Save It from Becoming a Bank Robber.

THE KISS HAS BEEN ANALYZED AND FOUND PERFECTLY HARMLESS

If a baby—almost any ordinary baby, blinking blue eyes, dimpled cheeks soft as red rose petals, smiles cavorting in every corner of its face—if such a baby puckers its lips into a pouting appeal—kiss it!

Yesterday dispatches told of a fad come over to New York from Spain. Not long ago, Queen Victoria decided the laws of hygiene were transgressed when her babies were kissed. So she had some buttons made and the babies were tagged with the formal notice "No me bese" (Don't kiss me). The anti-kissing buttons have appeared in some of the nurseries in the east.

But a Chicago physician enters the fray as the champion of thousands of Chicago babies who would be kissed and says not to kiss babies is criminal.

Why, if a baby isn't kissed properly and at timely intervals it is likely to grow up into a pessimist, or a woman hater, or a man hater, or even a bank robber.

MEXICAN REBELS ATTACK BIG TOWN

(Continued from first page.)

ceptable to Madero as "provisional president," pending negotiations is not known.

Limantour Begins Task.

Mexico City, March 20.—With a warning to all Mexicans that with every day the rebellion continues the danger of international complications increases, a plea to them to rally to the support of Gen. Diaz, and a declaration that the government never can enter into peace negotiations with individuals in arms, Finance Minister José Yves Limantour today entered upon the task of pacification.

Señor Limantour asserted the statement that he was the bearer of conditions for the establishment of peace, placed in his hands by the Maderos in New York, was an absurdity.

Say Limantour Will Fail.

San Antonio, Tex., March 20.—Members of the Mexican revolutionary junta here believe that Minister Limantour's mission to President Diaz will have little effect.

It is pointed out that mere cabinet changes cannot alter the necessity for real reform. The fight is not against Diaz "but against his method of administration." It does not matter who is in the cabinet nor who is president. The important matter to the revolutionists is the manner in which these politicians are assigned.

All was quiet at the maneuver camp today. A "hike" of the first brigade, composing the Eleventh, Fifteenth, and Eighteenth infantry under Gen. Smith to Leon Springs was announced for Wednesday. The march will require four days. Such a trip by a division usually would require water wagons, which are not at present available. However, there is enough natural water for a brigade along the route of the "hike" planned.

TAFT STUDIES MEXICAN CASE.

Washington, D. C., March 20.—[Special.]—President Taft returned today from his fortnight's vacation. From now on he will be concerned chiefly with the Mexican situation and the preparation of his message to congress.

The president summoned Secretary of War Dickinson for an extended conference, in the midst of which Gen. Wood was called in. Secretary Dickinson went away, but returned later and had another talk with the president. Señor de la Barra, the Mexican minister, called later and was closeted for some time with Mr. Taft.

After these conferences the president said there was nothing to be announced for publication. He couldn't see why any publicity was called for by the situation. The army was merely going through some maneuvers on the Mexican frontier—nothing unusual—and conferences with officials of the war department were only such as were necessitated by the handling of operations on a large scale. The Mexican minister merely dropped in for a friendly call.

DUKE DECAZES IS DITCHED WHEN AUTO WHEEL BREAKS.

Both He and His Wife Are Injured Slightly While Motoring in Fontainebleau, France.

[BY CABLE TO THE CHICAGO TRIBUNE.]

PARIS, March 20.—While the Duke Decazes was motoring in Fontainebleau today one of the wheels of his car broke and the duke was toppled into a ditch with the machine. The petrol caught fire and before the duke could extricate himself he was slightly burned, but not seriously injured. The duchess was with her husband at the time of the accident and she, too, was thrown out. She was not burned, but complains of internal injuries. Both victims hurried to Paris for treatment.

RUSS ARMY GRAFT OUSTS GENERALS

High Officers of Czar Are to Lose Their Posts as Result of Inquiry.

FOUR TO BE PROSECUTED.

Great Irregularities Discovered in Central Office of the Artillery.

ST. PETERSBURG, March 20.—The central offices of the artillery department of the army have been subjected to a searching investigation by a commission under Senator Garin.

Great irregularities have been discovered, as a result of which Gens. Efimovitch, Gerdt, and Agranovitch and Col. Danilloff will lose their posts.

It is also stated they will be criminally prosecuted.

Swift & Company's sales of fresh beef in Chicago for the week ending Saturday, March 18, averaged 8.70c per lb.—Adv.

La France SHOE for WOMEN

A Contented Woman is she who wears La France Shoes. Knowledge that her feet are clad in the latest and most charming creations of the world's master shoe builders brings a sense of supreme satisfaction.

La France Shoes are extensively advertised throughout the country in magazines and newspapers and are sold by the leading dealer in most cities and towns. Ask your dealer to show them to you. If he cannot supply you write for our beautiful booklet of new Spring styles
WILLIAMS, CLARK & COMPANY,
365 Washington St., Lynn, Mass.

Mandel Brothers
—"famous for silks"—

place on sale a maker's surplus stock of a standard foulard silk sold in every first-class store, consisting of over 10,000 yards of

23-inch water-spot-proof foulards; regularly 85c; sale price, 58c yard.

Immense assortment of dots, squares, rings; Roman, Grecian and geometrical designs; floral and jardiniere effects; in all the desired colorings of the season; also black-and-white and white-and-black.

First floor, Wabash ave.

Mandel Brothers

announce as one of the interesting features of opening week a display of

imported hats & gowns on living models

The new harem costumes are shown in this exhibit.

Admission gratis; no cards required

Ninth floor, Wabash avenue.

Last Ten Days of The Tobey Semi-Annual Sale

Some Rare Bargains!

It is our purpose, in accordance with our usual custom, to clear from our floors, during these last few days, all odd samples, discontinued patterns and odds and ends remaining in the sale displays. To do this, we have carefully gone through our entire stock, and have marked all such goods, WITHOUT REGARD TO THEIR VALUES, at prices which will move them quickly. The result of this process is a most remarkable array of bargains.

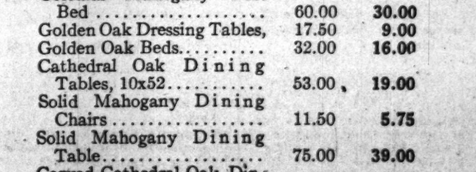

$39
(*Reduced from $110*)

The fine mahogany Chaise Longue illustrated is one of the many hundreds of pieces thus offered. Following are other typical values:

	Former Price	Clearance Price
Massive Carved Golden Oak Easy Chair, leather	$ 110.00	$ 45.00
Early English Oak Living Room Suit, Sofa, Arm Chair and Side Chair	92.00	39.00
Large Tudor Oak Wing Chair, leather	80.00	29.00
Fumed Oak Arm Rockers, leather seats	15.00	7.50
Solid Mahogany Arm Chairs, leather seats	19.00	9.50
Tuna Mahogany Slipper Rockers	10.00	3.75
Brass Bed, 2 in. sq. pillars	55.00	27.50
Brass Bed, 2 in. sq. pillars	100.00	50.00
Large Colonial Mahogany Sideboard	180.00	85.00
Round Colonial Mahogany Library Table	78.00	39.00
Louis XVI. Circassian Walnut Dressing Tables	150.00	45.00
Large Mahogany Davenport, in panne	175.00	75.00
Sheraton Inlaid Mahogany China Cabinet	170.00	85.00
Colonial Mahog. Rockers, rush seats	16.50	7.00
Solid Mahog. Piano Benches	15.00	5.00
Weathered Oak Cellaret	27.50	13.75
Gentleman's Chiffonier Wardrobe, golden oak	105.00	52.50
Sheraton Mahogany Writing Desks	40.00	22.50
Solid Mahogany Shaving Stand	26.00	9.50
Colonial Mahogany Post Bed	60.00	30.00
Golden Oak Dressing Tables,	17.50	9.00
Golden Oak Beds	32.00	16.00
Cathedral Oak Dining Tables, 10x52	53.00	19.00
Solid Mahogany Dining Chairs	11.50	5.75
Solid Mahogany Dining Table	75.00	39.00
Carved Cathedral Oak Dining Suite, 4 pieces	455.00	225.00
Solid Mahogany Parlor Tables	23.50	11.50
Solid Mahogany Beds	60.00	25.00

The Tobey Furniture Company

Wabash and Washington, CHICAGO
11 West 32nd Street, NEW YORK

CARSON PIRIE SCOTT & CO

Sale of

Mission Furniture

at ½ Price

There are 18 settees, sample pieces only. They are in fumed finished oak, hand-craft, the very best made of its kind, each covered with genuine leather of selected quality, mostly in easy sitting spring seats, in both medium and high backs. The lengths are 3 feet 6 inches, 4 feet 6 inches, and 5 feet 6 inches, and the regular prices are as follows:

Regular 17.50 to $70 Settees priced at, from

$8.75 to $35.00

Sale of

200 Chairs, $1.45

Each Fitted with Slip Cover, Ideal for Bed Rooms

These chairs are made of solid maple wood, well constructed, have closely woven seat, easy sitting and comfortable. Each fitted with a slip cover made of serviceable figured cretonne in washable colorings, in colors pink, yellow or blue to match bedroom decorations, and the English chintz colorings for living room or sewing room. Each outfit (chair and cover) complete at the very exceptional price of (as illustrated) *$1.45*

SIXTH FLOOR, NORTH ROOM.

REVELL
Oriental Rugs
A Remarkable Bargain
175 LARGE PIECES AT
"Your Choice" **19.75** "Your Choice"
6 to 8 feet long. Values up to $45.00

These pieces have been selected to be closed out. They cannot be returned or exchanged. Sizes range from 3 to 4.6 feet wide and from 6 to 8 feet long.

A GREAT VARIETY TO SELECT FROM

Persian Hall Runners, Large Kazaks, Moussouls, Large Guendjes, Kurdistans, Cabastans Persians, Antique Syracs

Wabash Av. *Alexander H. Revell & Co.* *Adams St.*

Sweet Peas Prize Mixed

Our mixture is each year improved by the newest large-flowering novelties and hybrid seedlings. The daintiest shadings as well as the darker self-colors are all included.

Vaughan's Seeds 84 & 86 Randolph Street Catalogue Free

EDUCATIONAL

Secure a High Salaried Government Position

by passing the Civil Service Examinations. We prepare you so thoroughly that you have no difficulty. Nearly 50,000 appointments to positions paying high wages made last year. Fine opportunity now. We also prepare students for Teachers' and College Entrance Exams. Rapid, Practical methods—Low cost. Write today for Catalog and Full Particulars.
BALFOUR JOHNSTONE SCHOOL
1017 Schiller Bldg., Chicago, Ill.

LANGUAGES BERLITZ SCHOOL OF LANGUAGES
AUDITORIUM, CONGRESS ST. ENTRANCE.
Telephone Harrison 2000
School Open All Summer. Teachers Sent to Residences.

EDUCATIONAL

Rockford College for Women
(1849-1910) Rockford, Illinois
First rank. B. A. and B. S. Broad culture, with elective vocational courses that fit for life and for self-support. Faculty in close touch with the girls. Chosen body of students. Health and safety paramount. Pure air, pure artesian water, fine campus. New fire-proof dormitory, electric light, steam heat. Good table. Catalog. Box 51
JULIA H. GULLIVER, Ph. D., LL.D., Pres.

SCHOOL OF DOMESTIC ARTS AND SCIENCE
39 State St. Telephone 5185 Central
Sewing, Dressmaking, Millinery, Cookery, Home Nursing, Serving.
Spring Term—Registration March 21st. Term begins March 22d.
Evening classes in all courses.

LEARN GREGG SHORTHAND
Day and Evening school open all summer. Enroll now. Booklet free.
Gregg School, 151 Wabash Ave.

ADVERTISE IN THE TRIBUNE.

Society, Clubs, and Entertainments.

Chicagoans Furnish Gay Season in West.

ACCORDING to news from California, the Chicago visitors to the coast have done much toward making the spring season one of the gayest the state has known. Although the rain has been persistent, there has been a round of entertainments, the Chicagoans having been among the most active of the hosts and hostesses.

Mr. and Mrs. Joseph Coleman, as has been announced, will return to the city today after having spent several weeks in California. In the meantime Mr. and Mrs. Edward S. Moore have gone to California for a short visit, and Mr. Moore's mother, Mrs. W. H. Moore, has come on from New York to be near the children of the household during the absence of the parents.

Mr. and Mrs. Edward F. Swift have been in California for the last month, having gone on to the coast after tarrying for a while with Mr. and Mrs. Huntington B. Henry (Annie May Swift) in Bartlesville, Okla. Mr. and Mrs. Henry slipped into Chicago about four weeks ago on their return from their southern wedding trip, and with Mr. and Mrs. Swift left for the new residence in the south. The house which Mr. Henry had built for his bride had just reached completion, and Mr. and Mrs. Henry at once took possession.

Mr. and Mrs. J. H. Moore are in Santa Barbara, Mrs. George M. Pullman is in Los Angeles, Mrs. Blewett Lee has gone to California to join her mother, Mrs. John J. Glessner, and Mr. and Mrs. Orson Smith have gone to the coast.

The movements of the Chicagoans generally are of much interest at this time. Mr. and Mrs. Walter B. Smith have closed their Calumet avenue residence and have gone to Europe to remain during the summer months. Mr. and Mrs. Walter Brewster will leave the latter part of this month for Europe, expecting to remain away for two months. At the end of that time they will return to spend the remainder of the summer at Lake Forest. Mrs. John B. Drake has gone to Atlantic City, and Mrs. H. H. Walker, who has been in New York, went to Atlantic City yesterday.

Mrs. H. O. Stone, after three months in Mobile, returned to open her Prairie avenue residence yesterday. Mrs. Hobart Chatfield-Taylor and Miss Adelaide Chatfield-Taylor are expected to return to the city on Thursday, after their southern visit, and Mrs. J. L. Cochran, who has been in Pass Christian, Miss., for some time, is expecting to return on April 1. Mrs. John C. Spoor and Miss Carol Spoor, 1528 North State street, will leave for the east next Monday and on March 30 they will sail for Europe. On the same date Mr. and Mrs. John C. Black, who left for the east on Sunday, will sail for Europe.

Mr. and Mrs. James B. Waller will give a tea tomorrow afternoon for Señor and Señora Sorolla.

Mrs. George P. Braun and Mrs. Frank S. Pagin have issued cards for a luncheon and bridge to be given at the Woman's Athletic club on next Saturday.

Prof. Halsey of Lake Forest, who has been giving a series of talks on the political questions of the country before a class of well known north side women, will talk on "The Institutions of Italy" at a meeting of the Lovers of Italy on Friday. The meeting will be held at the residence of Mrs. Herman H. Kohlsaat.

Mr. and Mrs. George Higginson Jr. will give a dinner at their Cedar street residence tomorrow.

Mr. and Mrs. Frederick Delano will give a dinner on Friday evening.

Mrs. J. J. Herrick will entertain the Monday Morning Reading class at its next meeting, on April 3.

Mrs. Franklin W. Johnson, Miss Mary Helena Dey, Mrs. Charles H. Van Tuyl, Mrs. W. A. Blodgett, Mrs. Austin B. Reeve, Mrs. Russell S. Clark, Mrs. Henry Veeder, Mrs. Victor Falkenau, Mrs. Arthur J. Mason, Mrs. George W. Northrup, Mrs. Williams & Heffernan, Mrs. Cassius D. Westcott, Mrs. William H. Henkle, Mrs. C. F. Harding and Mrs. W. D. Washburn form the committee of women in charge of the musical to be given in Mandel hall, University of Chicago, tomorrow evening. The beneficiary is the boys' camping fund of the University of Chicago settlement.

Miss Margaret Cobb of Idaho is the guest of her grandmother, Mrs. John B. Lyon, 134 Erie street.

Mrs. S. Ravis, 2134 Cornelia street, announces the engagement of her daughter Edith to Philip Nissman of Englewood.

Mr. and Mrs. D. F. Bremner Jr., 5009 Greenwood avenue, are spending a few days in Denver on their way to California.

Mr. and Mrs. Simon S. Blum, 4927 Grand boulevard, who had planned to join th Chicago Association of Commerce cruise to Japan, which was postponed, have changed their itinerary and will tour through Spain, the Riviera, and the Balkan states. They sail on March 28.

MISS FLORENCE GREENBURG

Miss Florence Greenburg, 3019 Jackson boulevard, will sing at the spring luncheon to be given at the Stratford hotel today by the Arbor day committee of the Chicago Woman's Outdoor Art league. Miss Nathalie Young will furnish violin selections and O. C. Simonds will speak on "School Gardens."

The north shore advisory board of the Illinois Children's Home and Aid society has arranged a reception at the residence of Mrs. Alfred Gross, 1100 Ridge avenue, Evanston, for tomorrow at 2:30 p. m. It is planned for the auxiliary circles and their friends. Miss Fanny Marks and Miss Katharine Hays will entertain with a musical program.

Mr. and Mrs. F. T. Gates, Dean George E. Vincent, president-elect of the University of Minnesota; Mrs. Vincent, Prof. Charles Hubbard Judd, and Mrs. Judd were the guests of honor at the quarterly convocation reception of the University of Chicago at Hutchinson hall last night. After the reception 200 students went to the home of Dr. Joseph E. Raycroft, where Dean Vincent, is staying, and serenaded him.

The Rev. John M. McGann will come from Columbus, O., late in the month to assume charge of Trinity Episcopal church on April 2. For a fortnight—until the arrival of Mrs. McGann and the choice of a Chicago residence—Mr. McGann will be the guest of Mr. and Mrs. Frederick T. Haskell.

Mr. and Mrs. Magnus Hanson and sons, Fay and Ben, of Glen Ellyn, who have been spending the winter months in Florida, will return the first week in April.

Mr. and Mrs. P. A. Gross, 5300 South Park avenue, will return today from Atlantic City. During their sojourn east they visited Cleveland, Washington, and New York.

Mrs. Richard Fuller, who has been the guest of her sister, Mrs. Rockwell King, for the last week, will return to her residence at Milton, Mass., late this week.

The marriage of Elizabeth Margaret Knight, daughter of Mr. and Mrs. Stephen C. Knight, to Homer V. Boyd took place on Thursday, March 16, at 5:30 p. m. in the presence of the immediate relatives only. The Rev. William White Wilson read the service.

Asks for Conservation of American Animals.

THE need for conservation of forests and other natural resources of the United States was emphasized strongly yesterday afternoon and evening at Orchestra hall in two lectures by Richard E. Follett, member of the New York Zoological society, the Academy of Sciences, and the American Forestry association. Mr. Follett, who is a student of wild animal life, spoke on the subject, "Wild Life in Action."

Four times as much timber as is being produced in this country is being used at the present time, he said. At this rate it will not be a great while before the United States will be forced to depend on other countries for lumber. Mr. Follett urged the conservation of bird, animal, and fish life, and said wanton destruction of all wild creatures should be stopped.

"But cutting away our forests does not merely affect our timber supply," he said. "It also is responsible for changed climatic conditions in this country, the loss of large areas of fertile soil, and the destruction of animal and plant life.

"The great forests which formerly existed acted as air purifiers. In one instance that I know of oranges formerly were grown in the district near the delta of the Mississippi river and frost was a rare thing to contend with. Now, however, it is a common thing for thermometers in that section to drop below the freezing point."

Mr. Follett's lecture was illustrated with moving pictures depicting the life and habits of wild animals. Many were taken in the arctic regions by Paul J. Rainey of New York while on an exploring trip in the far north.

One of the most vivid photographs was that of a polar bear which had been lassoed from the side of a steamer and which was struggling in the water to free itself of the rope. Another series of the lecture will be given this afternoon and evening.

* *

Meetings and Entertainments.

CHICAGO WOMAN'S club will meet on Wednesday at 10:30 a. m. under the auspices of the home department in the clubrooms, ninth floor of the Fine Arts building. Miss Matilda Vanderpoel will discuss "Dutch Homes."

COLUMBIA W. R. CORPS will meet today at 1 p. m. in room 309 Masonic temple. At 2 p. m. military euchre will be played and luncheon will be served.

ESTHER FALKENSTEIN SETTLEMENT HOUSE WOMAN'S club will meet tomorrow at 3 p. m. at 1917 North Humboldt street. Allan Hoben, field secretary of the Juvenile Protective association, will speak on "Protecting Chicago's Children." The settlement house choral club will meet Thursday evening under the direction of Mrs. Estelle Russell.

EVANSTON WOMAN'S CLUB will hold a bazaar on March 31 and April 1. There will be Easter tables and a tearoom, where special luncheons will be served Saturday afternoon and evening. Mrs. Victor Rossbach will be chairman of the flower booth and Mrs. Harold Beck of the Easter table.

GEN. GODFREY WEITZEL W. R. CORPS will hold a progressive euchre party at 2 o'clock this afternoon at 40 East Randolph street. The proceeds will go to the fund for aiding union veterans and their dependent ones.

HUMBOLDT WOMAN'S CLUB will observe "art" day today at 2 p. m., at the residence of Mrs. A. T. Dale, 2447 Catalpa court. Mrs. A. F. Wright will speak.

I WILL CLUB will meet at 2 p. m. in Van Buren hall, 2802 West Madison street. The Marshall sisters will give a dancing sketch and Mrs. J. B. Jones will sing. Seymour Stedman will speak on "Criminology."

OAK PARK CLUB will give an entertainment in the club auditorium this evening. Newman's African travelogue, with moving pictures, will be the feature.

OHM COURT NO. 473, C. O. F., will entertain its members and their friends at a smoker at Franklin hall, 70 East Adams street, this evening. John P. McGoorty will speak.

ORDER OF VASA will hold a grand lodge convention at the La Salle hotel from March 21 to March 24. A banquet will be held tonight. Public entertainments will be given in various parts or the city on the other three nights. Carl Brandt, grand master of the lodge, will be present.

WOMAN'S CLUB OF HULL HOUSE will meet on Wednesday at 2:30 p. m. in Bowen hall. Miss Frances Hagen, chairman of the public health committee, will have charge. Dr. McEwen, Dr. Caroline Hedger, and Dr. Clara Seiple will speak.

WESTERN CATHOLIC WRITERS' guild will meet Tuesday evening, March 28, at the Great Northern hotel.

Society's Spoiled Babies World's Great Tragedy.

"THE tragedies of this world are spoiled babies, and if these babies are not saved it is because society is too busy, weak, limpid, and devilish to do it," asserted the Rev. Samuel George Smith, pastor of the People's church, St. Paul, in concluding an address last night at the monthly meeting and banquet of the Chicago Congregational club in the gold room of the Congress hotel.

He spoke on "Eugenics—How to Breed a Better Race," and for more than an hour recited instances wherein neglect of the child had led to disastrous results. He said had the child been reared properly the ultimate result would have been far different.

"There is but one safe and sane remedy for the evils of today," he said, "and that is sound and thorough education of the child and a safe environment in which to rear it."

* *

Among the Clubs.

Mrs. Alice Bradford Wiles led the philosophy and science study class of the Chicago Woman's club in a discussion of government control at the current history meeting yesterday afternoon.

Mrs. Charles Henrotin addressed the members of the Bryn Mawr Woman's club in the afternoon on "Some Aspects of the Girl Question." "There should be a general demand on the part of the citizens for vocational training in the public schools, and the school board would recognize quickly the necessity for its installment," said Mrs. Henrotin. "Many parents who now willingly sign the papers for their daughters and sons to go to work at 14 years of age would gladly avail themselves of the opportunity of keeping them in school were they learning a trade or profession free of charge. The greatest necessity, however, exists in the schools for delinquent girls. They should be taught to be self-supporting. They would be interested in creating and would learn quickly. The vocational education is a vital necessity. If we conserve our forces and ask for the installation of trades and professions in the schools we will have them."

The Lake View Musical society met in Martine's hall, 2732 Hampden court. The program was given by Marcus Kellerman, baritone, of the Berlin Royal Opera company; Ludwig Becker, concertmeister of the Thomas orchestra, and Frederick Steindel, pianist. Mrs. Edith Haines Kruster was accompanist. A reception to the artists was given after the concert.

Miss Nellie Carpenter, sculptor and pupil of Lorado Taft, gave a talk on "Taft's Plan for the Midway" before the members of the La Grange Woman's club in the afternoon. "It is Mr. Taft's dream of Chicago beautiful to connect the present Midway with the lake by means of statues grouped at intervals along the drive. Each group typical of a month of the year, will make this arrangement most effective."

The Irving Park Woman's club observed domestic science day at Linwood hall, 4169 Byron street. Music was furnished by Mrs. George S. Johnston.

* *

Society at Nation's Capital.

Washington, D. C., March 20.—[Special.]—The president and Mrs. Taft gave a large dinner for young people this evening, the Countess Luise-Alexandra Bernstorff and her fiancé, Count Pourtales, being among the guests.

Mrs. Leiter, who occupied a box at the Tetrazzini concert this evening, had as her guests her daughter, Mrs. Colin Campbell, Postmaster General Hitchcock, and Mr. and Mrs. Joseph Leiter.

The naval attaché of the French embassy and Viscountess d'Azy went to Annapolis today to meet Admiral Lajarte and the other officers of the French cruisers Gloria and Admiral Aube, who arrived yesterday at Hampton roads. The French officers were entertained at a dinner and ball this evening at the naval academy.

Mrs. Earl C. Carnhan of Fort Russell, Wyo., has arrived here for a visit with friends during Capt. Carnahan's absence at San Antonio.

Gen. A. W. Greely, U. S. A., and Mrs. Greely entertained informally at luncheon for the Viscount Exmouth of London, who is spending a few days in the city.

Henry S. Boutell, the newly appointed minister to Portugal, accompanied by his wife and daughter, Miss Alice Boutell, will sail about April 1 for England to remain some time before going to Lisbon.

Mr. and Mrs. W. Gordon Cumming entertained at dinner tonight.

Music and the Drama.

Mr. Lackaye Is, as Usual, Brighter than His Play.

"THE STRANGER."

A comedy drama in three acts by Charles Dazey. Presented in Chicago at Powers' theater, March 20, 1911, under the direction of L. S. Sire, by WILTON LACKAYE and his company. The cast:

Mandy, an old colored mammy.....Harriet Brent
Venetia Warrington, Gen. Warrington's niece.....Edna Conroy
Theophilus Pinkney.....Harry O. Stubbs
Judge Carter, Danville's leading citizen.....Frank Burbeck
Howard Carter, Judge Carter's son.....H. S. Northrup
Hugh Pearsall, mayor of Danville.....Osborne Searle
Cassius Hoover, auctioneer and justice of the peace.....Ed. M. Kimball
Gen. Randolph Warrington.....Charles Riegl
Mary Warrington, Gen. Warrington's daughter.....Muriel Starr
Frederick Terrill.....Louis Thomas
John Marshall, "The Stranger".....Wilton Lackaye

BY PERCY HAMMOND.

THE most interesting reflection afforded by the proceedings at Powers' last evening concerns the opinion of Mr. Lackaye himself regarding them.

Since he is an intelligent actor and a brilliant man there can be no doubt that he regards "The Stranger" as a bad play, badly done. But I can imagine no more delightful diversion than to overhear Mr. Lackaye in a congenial environment, the Lambs', for instance, permitting the lightning flash of his intellect to fall upon the episodes of "The Stranger," and the method of their presentation. There, indeed, would be destructive criticism.

In fact Mr. Lackaye, above all men, would be the ideal selection as the proper scourge for a drama the like of Mr. Charles Dazey's latest effort at writing plays. If his scorpion style were imitable I should try to indite an account of what happened at Powers' last evening in the Lackaye fashion, full of acid wit, and appropriate, illuminative epigram. Something in the nature of his curtain speech, only less genial and more to the point. That, however, as above stated, is not to be done. Even if it were to be done Mr. Lackaye, being the star of the piece, is not to be imagined as annoyed with it.

Still, the fact remains that all of us are not as hard to please as Mr. Lackaye. That condition had emphasis at Powers' last night when an immense gathering of his friends and acquaintances became quite cheerful in the observation of him and Mr. Dazey. Reference to the curtain speech recalls a suggestion which should be made to all authors who write for Mr. Lackaye. It should be expressly understood that he is not to make speeches. He is so much more interesting as himself than as anybody his authors ask him to be, and the things he says are so much brighter and more entertaining than the dialogue of his authors that they are quite "shown up." He still tells the story about Mr. George Bernard Shaw and his curiosity as to whether or not the audience would be a success—amplified, altered, and added to other pungent observations more or less original. This interpolated feature of "The Stranger" was unquestionably its apex as an amusement. The prolonged and indubitably sincere applause which greeted it is offered as evidence.

In "The Stranger" Mr. Lackaye is John Marshall, repudiated in the words of the play as a "poor house rat," who has been driven from Danville, Va., to the progressive north, whence he returns affluent, aggressive, sweet, romantic, and with a laudable desire to prove that the stain upon his birth is undeserved. To me Mr. Lackaye is more entertaining in his sulphitic aspect; he is more expert at satirical sneer than in sentimental drool. For instance, when he says to the pretty girl of his dreams, "God sort of finished the world when he made roses," he is much less satisfactory than when one of the villains of the play threatens never to darken his door again and he remarks: "I shall endeavor to bear that catastrophe with Christian resignation." Or when he retorts, "Pedigrees are important when you are discussing jackasses, but they mean nothing when you are talking about men." Somehow or other, one expects Mr. Lackaye to observe that "the less attention a man pays to women in general the more he pays to woman in particular," but when he beams sardonically on the leading lady and says, somewhat flatly, that he loves her there is a suspicion that he is miscast. Still, he is robust most of the time, a good representation of the "fighting man," and if the sentimental ooze drips unskilfully we must remember that in the theater we may not have everything as we like it.

The trouble with the play is that it is false. False in dialogue, false in character, false in situation. Moreover, its falsity is crude. "Boob" falsity, to use a word of Mr. Wallingford. Nothing in it is persuasive, nothing convinces. The tricks are done amateurishly, the crises may be punctured by the least fastidious. When John Marshall gets his street railway franchise the compromising incidents are not explained away even with the informal expedient of a court held in a drawing room.

Everybody knows that Marshall does not bribe the mayor of Danville, but the proof against him is unanswered in the play. When it is shown that Marshall is the legitimate son of his persecuting enemy the fact comes out in a bald, meaningless fashion, a mere statement without proof, from one of the comic participants. The plot is intricate, but intricacy demands ingenuity in explanation and there is no trace of ingenuity in "The Stranger." Mr. Dazey's indolence, or his unresourcefulness, spoils what might have been an agitating latter-day melodrama.

Miss Muriel Starr, impersonating the Danville patrician, with whom Mr. Lackaye's character falls in love, is a beautiful picture and is earnest in demeanor. But her mode of diction is that of the theater, instead of that of life, and each syllable becomes a feat of articulation, too nicely emitted for a human being. When this fault is overcome, as it no doubt will be, Miss Muriel Starr will be a most pleasing addition to the young women of the stage.

Mr. H. S. Northrup, laboring under the misapprehension that he was appearing in purple tights about to ascend a rope ladder, did the most amazing things with his voice, gnawing his words like something carnivorous, instead of an inert gentleman of the southland. And, pleasant to say, he was laughed at for some of his vocal eccentricities by those present. Mr. Charles Riegl was a professional southerner with many "sahs" and the usual spectacular stage southern hospitality, in a rôle full of the rubbish that surrounds such characters in the theater.

* *

Philadelphia for Grand Opera.

Philadelphia, Pa., March 20.—[Special.]—Even if the compromise promulgated by E. T. Stotesbury, chief sponsor for grand opera in this city, in an effort to have the stockholders of the Chicago Grand Opera company bear $50,000 of the $100,000 deficit suffered this season fails, this city will have grand opera next season.

Stockholders of the Metropolitan opera house at a meeting held today unofficially came to the agreement that if the opera company will not shoulder one-half of the burden of $100,000 then the Philadelphia stockholders will, with Mr. Stotesbury, meeting the lion's share of the loss; that Mr. Stotesbury should visit New York tomorrow and make every effort to have the Chicago Opera company bear half of the burden, since had there been a profit the company would have taken half of it, as stipulated in the agreement.

The meeting was attended by the directors of the opera house company, Andreas Dippel, manager of the Philadelphia-Chicago company, and by Bernard Ulrich, the business manager. Mr. Ulrich declared the meeting was satisfactory to him, and intimated that prospects for another season of grand opera were good.

Mr. Dippel declared opera matters would be put on a different basis next year, and there would be little chance for a deficit.

* *

Ticket Speculation War in Gotham.

New York, March 20.—Hostilities opened today by the city authorities against theater ticket speculators under the provisions of the recent city ordinance prohibiting ticket speculation were met by a move on the part of the Ticket Speculators' association to test the constitutionality of the new law. One of the speculators, when arrested on the charge of selling tickets for an opera performance and fined $10 in police court, refused to pay the fine on advice of counsel and went to jail. A writ of habeas corpus will be applied for. It was declared that the test case will be carried up to the higher courts.

Gene Greene Welcomed to Our Wonderful City.

BY RICHARD HENRY LITTLE.

IT looked just like the last day of school, or the last night of the Chicago common council, or the return of Julius Caesar from the wars in Africa, yesterday at the Majestic. Messenger boys carrying great armfuls of perfectly lovely floral horseshoes and morning stars and red and white anchors in hyacinths and roses and lilies of the valley flowed into the lobby all the afternoon.

Every known kind of thing that florist persons make out of twisted wire and Florida moss and flowers was piled up in the back of the theater except the floral pillow design with "At Rest" neatly worked in immortelles on the front elevation. A determined looking usher guarded the presents and nobody could find out whom they were for.

It was conjectured that the floral tributes were for Miss Hilda Thomas, who appeared with Lou Hall in a musical sketch. But Hilda sang her songs and bowed to the frantic applause of the Monday afternoon audience and not a single little rose traveled out of the floral display in her direction.

Then those of the audience who sat around the rose stack guessed the flowers were for Hal Stephens, who was playing his sketch "Famous Scenes from Famous Plays." This did not seem likely, for Mr. Stephens is a husky, determined person who does not look as though he would receive daffodils and pinkcarnations kindly if sent to him over the footlights.

Then a random guess was made that the pretty roses were for Miss Isabel Allan, who is in Mr. Stephens' company. But Mr. Stephens and Miss Allan finished their act and Mr. Stephens took all the bows and retired, and still the pale, stern faced usher guarded the flower shop never budged.

Then the folk around the waiting floral tributes leaned back satisfied. All the pretty flowers must be for Maud Raymond. But Miss Raymond came forth and sang all of her old time coon songs, but not a single floral anchor or American beauty horseshoe was passed over to her.

Miss Raymond could see the gorgeous smilax display from the stage and it apparently spurred her to greater efforts, for every now and then she sang a line or two of her songs in such a way as to faintly remind the audience of how well she used to sing those songs. But she, too, concluded her little act and faded behind the wings and the usher guarding the conservatory continued to walk his post.

Frank Keenan was next in his one act play called "Man to Man." Mr. Keenan achieved great fame in Chicago for his acting of Jack Rance, the gambler, in the "Girl of the Golden West" a few years ago, and it was not humorous to suppose that some of his many admirers had clubbed together and bought out a few hothouses in his honor.

His play was one that appealed to the Monday afternoon audience and it applauded every line with great vigor. The play deals with a man—Jim Drab, played by Mr. Keenan—who lives in a dilapidated tenement which is in such an insanitary condition that his wife has died from typhoid and his little daughter is dangerously ill of diphtheria. Jim Drab has sworn to hunt down the landlord of the tenement and hold him personally responsible for the death of his love ones.

Before wreaking his revenge on the purse proud landlord, however, Jim goes to the office of Dr. Brooks, a great specialist in contagious diseases, to secure his professional services in the hope of saving his daughter. Thomas Gunman, the fiendish millionaire who owns the tenement in which Jim lives, also has sought Dr. Brooks' office to get him to go at once to see his little boy, who is also at the point of death from diphtheria. Jim Drab and Mr. Gracemont meet in the doctor's office and Jim has a few words to say about the cruel monster who will not repair the tenement building.

It commenced to look as though the uniformed sentinel patrolling the flower beds in the back of the house would have to surrender and let the flowers go to Jim Drab, but the curtain went down on Mr. Keenan's act and it was still all quiet along the Rio Grande.

But now the "K" shone brightly on the electrical board on each side of the stage. There was a movement of unrest in certain parts of the audience. Suddenly a white haired young man in lavender suit and with a silk hat became burst out on the stage. The applause was terrific. The young man was Gene Greene, who used to run his own theater on the south side and act on his own stage.

It was for Gene Greene that the floral tributes had been selected.

Gene Greene had not put his foot on his native shores for many long weary months and his old time constituency were out in force to bid him welcome. J. Cæsar may have had a little fuss made over him when he returned now and then to Rome, and there was considerable acclaim over the late N. Bonaparte when he came back from Elba. But neither of these events compared to the jubilation made over Mr. Greene.

And it must be recorded that Mr. G. Greene seemed to deserve all he got. He sang his songs in a way that was strictly his own and decidedly pleasing, and he was encored until he could only stand up by leaning on the piano.

And finally as G. Greene came back for the one hundred and seventeenth bow the pale faced guardian of the greenhouse in the back of the theater relented and beautiful lady ushers fluttered down the aisle and laid all the floral horseshoes and American beauty anchors and lily of the valley stars and all the rest of the floral collection at the feet of Mr. G. Greene, who smiled softly and blushed prettily and said he was extremely proud of the fact he had selected Chicago as a birthplace.

Woman and Her Interests.

Photos of Old Loves.

BY LAURA JEAN LIBBEY.

[Copyright: 1911: By Laura Jean Libbey.]

WAS there ever a woman so callous of heart that she could carelessly tear up the photo of a lover whom she had once loved, though their paths have drifted apart for full many a year?

The pictured eyes look up at her with the same old light in them, and she can almost fancy she sees the lips move and murmur the words that sent such a thrill of joy trembling through her heart: "Dearie, I love you! Be my wife."

No, not for worlds would she tear up the photo she has treasured all these years, even though she is another's wife.

These photos have been the cause of many a tilt—aye! and downright quarrels, too—between the lady and her liege lord.

It must be admitted that there is nothing more tantalizing to a good husband who is doing everything in his power to make a happy home for the woman who apparently loved him well enough to marry him than to enter his home unexpectedly and find her engaged in gazing fondly, dreamily, upon the photo of a lover of bygone days.

His heart is torn with conflicting emotions! Does she care for the original of that photo still? How far hold their courtship gone? Whose fault was it that they now tread different paths? Was there regret in her heart? Would the old love rekindle if they met again? These and a thousand other fears assail his peace.

If he had his way he would fling the picture out of the window, he never gets the opportunity, however, for she keeps the treasured photo under lock and key.

There is always a scramble to get the picture out of his sight and out of his way. He gives his wife a few vigorous opinions more forcible than elegant on the subject.

Didn't he tear up all the pictures of his old girls when he married her? Was he spooning and sighing over any one of them, even though the last one was the prettiest girl he ever knew, and she thought a heap of him? She was single you bet, he heard.

No man need attempt to fight against this trait in a wife—to keeping an old photo of a one time lover—for he will surely get worsted for his pains.

After all, what's the odds? He may as well reason out philosophically: "The other fellow did not get hot the wheel never can turn again with the water that has passed. For him the calm silence; for me the warm handclasp and the kiss."

* *

He Slapped Her Face.

"Dear Miss Libbey: I am 18 years of age, and am engaged to a gentleman 32 years old. He has given me a diamond ring and we are to be married shortly. He seems to think the world of me, but the other night we were out and I said something he did not like, and he told me if I repeated it he would slap my face, and I thought he was only joking and repeated it and he slapped my face right on Dearborn street, and he slapped it so hard that he made my nose bleed, and he said he was not sorry for doing it, and that when he said I was not to do it he meant it, and he makes me obey everything he commands. If he says we go one place and I want to go another, I have to go where he says. The lady I am boarding with says if he slaps my face now, what will he do after we are married? FRANCES."

You may be sure that he will continue to have his own way after marriage and will use physical force if necessary. Don't marry him unless you are willing to submit to this, as you will be bound for life unless you obtain a divorce.

* *

She Don't Go Out with Gentlemen.

"Dear Miss Libbey: I am a girl about 19, but it seems that I don't go out with any gentlemen. I meet many of them, but all I say to them is 'how do,' and that is when I meet them on the street. I am third oldest of the family, but neither of us keeps company with any young man. What I would like to know is how I am ever going to keep company with a good fellow. DINAH."

Dinah, get interested in some one of your men friends. Invite him to your home. That's the way to do.

* *

Poor Willie!

"Dear Miss Libbey: I am a young man, 24 years old. I have been keeping company with a young girl 21 years old for the last year. She has accepted presents from me and has given me a present. Several months ago I told her I loved her and asked her to be my wife. She said she had never thought that way of me or anyone else, but still she won't tell me she never will. Neither one of us has gone with others since we started to go together. Please tell me what is best to do. Do you think she cares? WORRIED WILLIE."

Yes, I think she cares, Willie. Better stay away from her for a little while and that will probably bring her to making up her mind what she wishes to do.

* *

Seven Beaus for a School Teacher.

"Dear Miss Libbey: I have a very dear friend who is a school teacher and who has always treated me just right. I love her very much. She has numerous admirers, at least seven that I know of, one of them a widower. I have watched her in company of the others and she seems to treat them all just like she does me. It is not possible to entertain us all during the week at night, so she gives matinees on certain days. I am anxious to propose to this girl, but it looks so doubtful that I haven't had the courage. Will you please give me your advice, and I will be governed by it. BILLIE."

Billy, arrange to be either the first or the last one at the matinee and ask the all important question then.

* *

Why Do Widows Win?

"Dear Miss Libbey: I am a widow of 25 and find myself in love with a young man four years my junior. He is dark and handsome and is in good circumstances to support a wife. Now, as my husband has been dead only four months, would you advise me to keep company with this young man? I am sure I will never find another I love as dearly as I do him. It seems my heart would break when I think of living without him. Now, tell me, dear Miss Libbey, what you advise me to do, but please remember I love him better than my life. MARY."

Yes, go with him if you wish. I suspect that your husband is as dead now as he ever will be. Mourning is really a matter of heart, not of conventionality.

* *

"Her Time's Taken."

Dear Miss Libbey: Some two or three months ago a young lady friend of mine returned from a long visit abroad. Before she left here she had been popular with the young men of our set. Although we had never kept company together, her time almost always being taken up, now that she has returned she seems to show a decided preference for me, and my position in her regard is conceded by our set. But she has a younger sister whom I see when at their home and whom I feel certain that I love more, but who keeps steady company with another young man who is a dear friend of mine. Conventionalities will not permit of an open declaration, but I am certain that my love is returned. I do not believe the older girl suspects the true state of affairs. What shall I do? J. W. C."

Better quit calling on the older girl at once. You aren't playing fair with her.

* *

What Will He Do?

"Dear Miss Libbey: Please advise me what to do. I have been married twelve years and have two fine children. Now my wife wants me to separate from them, saying she don't love me any more, but feels like a sister to me. I love her dearly, and my home have no bad habits, but considerable temper, which comes up when I come home and find my wife, uncared for, beds not made, children filthy, no meals but what physical culture recommends as good food and which I detest. I nearly go crazy thinking of giving my children up but love her so well I am man enough to do it if it will make her any happier. Sometimes I think she may be mentally unbalanced or may become worse if I do not accede to her request and get a divorce. She says I am not her ideal. Of course I am able to support her away from me with the children. But I would sincerely like to know your opinion. JONATHAN."

Under no consideration give your children up. If she is the kind of woman you say she is she is not fit to have the care of them.

* *

The Boys Crowd So!

"Dear Miss Libbey: I am a girl of 19, attending the University of Wisconsin. At present tobogganing is all the rage here and the boys are crazy to have us girls go sliding with them. However, I wish to ask your advice as to the propriety of crowding on a sled with the boys, who are bound to overload it, thus crowding, which seems to me to be most unladylike. Do you think such conduct proper? I dearly love to go, but since all the boys act the same way, and since none of the girls objects, do you think I should?

"UNIVERSITY OF WISCONSIN."

Yes, such practices are most objectionable, and no well bred girl will tolerate such conditions.

* *

Better Say "Hello, John."

"Dear, Miss Libbey: Miss A. and I were good friends until last spring. I introduced a friend of mine to her, and she snubbed us. I was angry at her for that, and said a few things about her since then. Lately I found out my mistake and sent her a letter apologizing and explaining it to her. I told her to answer. But she did not answer the letter which I wrote two weeks ago. Now, I do not like to lose her friendship, so see her very often, and every one says, 'There is your friend.' Now, when I see her again should I speak to her or let her speak first. Did I do right to write to her and tell her about it? Is it improper for a boy to say 'hello!' to a girl friend, or should he wait till she says 'hello!' PERPLEXED JOHN."

John, you had better go right over and speak to her first.

Economical Housekeeping.

BY JANE EDDINGTON.

The Food of the Desert.

THE date is an Arabian fruit. We may read of it in Xenophon and in all the accounts of journeys, warlike or otherwise, that have since been written by those who have crossed the Arabian desert. Date cookery is not well known, although many people are fond of this fruit and use it plain and uncooked for desserts. Yet cake, sandwichees, puddings, and sauces and even delightful bread are made from the date. The stuffed date, now an inexpensive article of commerce, is a very delicious home made confection, much softer and moister than those one can buy.

To prepare dates for cooking they should be separated and put into a pan of lukewarm water, tossed about lightly for a minute or two, and then drained. Stoning them is the next process. This can generally be done with the fingers unless they are unusually hard, then a sharp knife can be used to advantage. After they are stoned they need to be rinsed daintily and drained thoroughly.

Date bread in point of deliciousness and wholesomeness is almost an ideal food, especially for children. This should be made of whole wheat flour, started with a sponge of common white flour. A pint of prepared dates, stirred into the dough, is not too much for each loaf. Date bread should be cooked in an increasingly hot oven and should not be cut for twelve hours.

The date may be used in almost any cake or pudding made with a filling—a layer of dates being substituted for one of jelly or jam or cream.

Arabian Pudding.—Buy 5 cents' worth of dates and the same amount of shelled nut meats. Stone the dates and chop the nut meats. Make a batter of two tablespoons of butter, four tablespoons of sugar, one and one-fourth cups of flour, four tablespoons of milk, one beaten egg, and one tablespoon of baking powder. Add the dates and bake in a quick oven twenty minutes. Serve with a hot sauce or a plain cream.—Mrs. J. Allen, Muscatine, Ia.

Date Pudding I.—Two cups of whole wheat flour one-half teaspoon soda, half-teaspoon salt, one cup milk, one-half cup brown sugar, one cup stoned dates. Steam in buttered mold three hours.—Mrs. Arthur Wylie, Elwood, Ind.

Date Pudding II.—One cup flour, two teaspoons baking powder, one cup bread crumbs, one cup sugar, pinch of salt, one-half pound of dates one cup of chopped suet, two eggs, and one cup of milk. Sift the flour and baking powder into a bowl, add crumbs, sugar, salt, the dates chopped, and then the suet chopped fine. Mix all dry ingredients then add the well beaten eggs and the milk. Turn into pudding mold, cover closely, and steam three hours. Sauce: Place in saucepan one-half cup of sugar, one tablespoon cornstarch. Pour over this a cupful or more of boiling water and stir until thick and clear. Remove from fire and add a teaspoonful of vanilla.—Mrs. T. M. Gairdner, Waco, Neb.

Date Pie.—Date filling: One-fourth pound of dates, one pint of milk, one tablespoon flour, yolks of two eggs, two tablespoons butter one-fourth teaspoon salt. Stone dates and cut in small pieces. Soften butter and flour and stir smooth; add milk and bring to boil stirring constantly; add beaten egg, dates, and sugar, and cook until thick. Pour into crust and bake. Crust: One-half cup flour, two tablespoons lard, one-half teaspoon baking powder, one-eighth teaspoon salt. Mix flour, baking powder, and salt together; mix lard into this with fork, and add enough cold water to make a stiff dough. Roll out on board sprinkled with flour.—Alice Burton, Rockford, Ill.

WOMEN TO ABSENT
Choose Four Ca
Wrest Oak Park
Jobs from Hu
MEN IN CHICAG
"Town Runs Itself Looks It"; Wives at Home Best
A vigorous campaign to el membership on the board o in Oak Park today. School were held last night, and t women, supported by three got on the ballots.
This is the beginning of a as of the fashionable subu town.
"The live men get out o'clock in the morning," Blount, following the pr come back at night and go to nothing about what goes o to care nothing. The only are the preachers and the crossing guards, and som about ready to die. And the things to attend to to perm civic affairs.
"So the town just runs it Nobody cares for Oak P do as the little boy did w nobody loved him, Oak Pa into the garden and eat worm
Says Women Fea
"I don't propose to send schools run by men and the get out of town the first thin and not know a thing abou The women are here on the should run the schools. Th Oak Park, and they could, t women were not inspired b fear which inspired the wom They seem to think the men
"That feeling has been di with in this primary election have been reluctant to vote ing four women on the school they would offend the men.
"We'll try to get these fou board, and, if they handle th they can plan to take a han affairs to the improvement o
"Why, the men here just tions give them whatever the telephone service, or whatev difference, and they don't see bone enough to object. The
Dr. Blount Effects
The Nineteenth Century cl put forward the names of Charlton and Mrs. Nellie C. B dersurten club espoused the Mrs. Mary Wood Griffiths a A. Stover. The former were to the establishment of a fre in Oak Park, and the latter third faction, led by Dr. Blount effort be made to get all four on the ballot and then that started to secure four places
Mrs. Stover and Mrs. Carlt by E. W. Dakin and Frank H

Drama.

reene Welcomed
r Wonderful City.
HARD HENRY LITTLE.
like the last day of school, or
t of the Chicago common coun-
return of Julius Caesar from the
rica yesterday at the Majestic.
boys carrying great armfuls of
floral horseshoes and morning
and white anchors in hyacinths
lilies of the valley flowed into
e afternoon.
kind of thing that florist per-
of twisted wire and Florida
rs was piled up in the back of
ept the floral pillow design with
atly worked in immortelles on
ation. A determined looking
the presents and nobody could
they were for.
ctured that the floral tributes
Hilda Thomas, who appeared
in a musical sketch. But Hilda
and bowed to the frantic ap-
Monday afternoon audience and
tle rose traveled out of the floral
direction.
of the audience who sat around
sguessed the flowers were for
who was playing his sketch
es from "Famous Plays." This
likely, for Mr. Stephens is a
ned person who does not look as
uld receive daffodils and pink
ly if sent to him over the foot-

dom guess was made that the
ere for Miss Isabel Allan, who
phens' company. But Mr. Ste-
s Allan finished their act and
took all the bows and retired.
ale, stern faced usher guarding
never budged.
k around the waiting floral trib-
k satisfied. All the pretty flow-
for Maud Raymond. But Miss
forth and sang all of her old
s, but not a single floral anchor
auty horseshoe was passed over

nd could see the gorgeous smilax
the stage and it apparently
greater efforts, for every now
sang a line or two of her songs
as to faintly remind the audi-
ell she used to sing those songs.
oncluded her little act and faded
gs and the usher guarding the
ontinued to walk his post.
n was next in his one act play
o Man." Mr. Keenan achieved
Chicago for his acting of Jack
hler, in the "Girl of the Golden
years ago, and it was not incon-
pose that some of his many ad-
bbed together and bought out a
in his honor.
s one that appealed to the Mon-
audience and it applauded every
t vigor. The play deals with a
h, played by Mr. Keenan—who
apidated tenement which is in
tary condition that his wife had
hold and his little daughter is
of diphtheria. Jim Drab has
down the landlord of the tene-
him personally responsible for
s love ones.

king his revenge on the purse
however, Jim goes to the office
s great specialist in contagious
cure his professional services in
ing his daughter. Thomas Grace-
sh millionaire who owns the ten-
h Jim lives, also has sought Dr.
to get him to go at once to see
who is also at the point of death
a. Jim Drab and Mr. Gracemas
ctor's office and Jim has a few
bout the cruel monster who would
tenement building.
d to look as though the uniformed
ling the flower beds in the back
would have to surrender and let
to Jim Drab, but the curtain went
Keenan's act and it was still all
Rio Grande.
"K" shone brightly on the elec-
each side of the stage. There
nt of unrest in certain parts of
Suddenly a white haired young
er suit and with a silk hat and
on the stage. The applause was
oung man was Gene Greene, who
s own theater on the south side
own stage.
ene Greene that the floral tributes
ted.

had not put his foot on his na-
r many long weary months and
onstituency were out in front to
me. J. Caesar may have had a
de over him when he returned
to Rome, and there was consid-
over the late N. Bonaparte when
from Elba. But neither of these
ed to the jubilation made over Mr.

be recorded that Mr. G. Greene
rve all he got. He sang his songs
was strictly his own and decidedly
he was encored until he could
by leaning on the piano.
ss G. Greene came back for his
and seventeenth bow the stage
of the greenhouse in the back
relented and beautiful lady un-
down the aisle and laid all the
es and American beauty anchors
e valley stars and all the rest of
otion at the feet of Mr. G. Greene
tly and blushed prettily and said
mely proud of the fact he had
n as a birthplace.

WOMEN TO FIGHT ABSENT RULERS

Choose Four Candidates to Wrest Oak Park Political Jobs from Husbands.

MEN IN CHICAGO ALL DAY

"Town Runs Itself Now, and It Looks It"; Wives Who Stay at Home Best Fitted.

A vigorous campaign to elect four women to membership on the board of education began in Oak Park today. School election primaries were held last night, and the names of four women, supported by three different factions, got on the ballots.

This is the beginning of a fight by the women of the fashionable suburb to manage the schools.

"The live men get out of here about 8 o'clock in the morning," said Dr. Anna Blount, following the primaries. "The come back at night and go to bed. They know nothing about what goes on here and seem to care nothing. The only men left in town are the preachers and the doctors, a few crossing guards, and some grandfathers about ready to die. And these have too many things to attend to to permit an interest in civic affairs.

"So the town just runs itself. And it looks it. Nobody cares for Oak Park. If it could do as the little boy did when he thought nobody loved him, Oak Park would go out into the garden and eat worms.

Says Women Fear Men.

"I don't propose to send my children to schools run by men and then have the men get out of town the first thing in the morning and not know a thing about these schools. The women are here on the ground and they should run the schools. They ought to run Oak Park, and they could, too, if a lot of the women were not inspired by that same old fear which inspired the women of the harem. They seem to think the men own them.

"That feeling has been difficult to contend with in this primary election. Many women have been reluctant to vote in favor of having four women on the school board for 'fear they would offend the men.'

"We'll try to get these four women on the board, and if they handle the schools better, they can plan to take a hand in other civic affairs to the improvement of Oak Park.

"Why, the men here just let the corporations give them whatever they want—water, telephone service, or whatever—it makes no difference, and they don't seem to have backbone enough to object. The women will."

Dr. Blount Effects Alliance.

The Nineteenth Century club of Oak Park put forward the names of Mrs. George J. Charlton and Mrs. Nellie C. Beye. The Kindergarten club espoused the candidacies of Mrs. Mary Wood Griffiths and Mrs. George A. Stover. The former were indifferent as to the establishment of a free kindergarten in Oak Park, and the latter favored it. A third faction, led by Dr. Blount, insisted that effort be made to get all four of these names on the ballot and then that a campaign be started to secure four places on the board.

Mrs. Stover and Mrs. Carlton are opposed by E. W. Dakin and Frank H. Burt. George A. Shritton is the unopposed candidate for head of the board. The other two women are unopposed. The school election is to be held in April.

FIGHTS DISEASE; IS VICTIM.

Quarantine Bacteriologist Is Stricken with Spinal Meningitis While on Duty.

New York, March 20.—Assisting in the fight to avert importation of spinal meningitis, which was discovered last week to be prevalent among Greek immigrants arriving here, Dr. Edward T. Ashley, one of the bacteriologists at the quarantine hospital in New York harbor, has himself contracted the dreaded disease.

DYNAMITE SCARE IN HOTEL.

Explosion in Adjoining Building Causes Alarm Among 600 Guests at French Lick Caravansary.

French Lick Springs, Ind., March 20.—The 600 guests at the French Lick hotel were roused from their beds early today by an explosion of dynamite or giant powder in a new building in the course of construction by the hotel company. No damage was done beyond the breaking of a few windows.

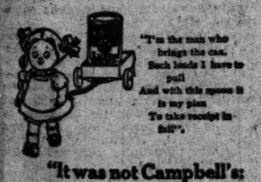

"It was not Campbell's: so I sent it back!"

"We'll have to go without soup tonight."

And the dainty young housewife looked as much disappointed as if there was nothing in the world to eat but

Campbell's TOMATO SOUP

That shows how the choicest quality makes a name and fast friends for itself.

The best grocer sometimes makes honest mistakes. But do as this self-respecting housewife did; and such mistakes will be fewer.

21 kinds 10c a can

Just add hot water, bring to a boil, and serve.

JOSEPH CAMPBELL COMPANY Camden N J

Look for the red-and-white label

Denis Haworth.

Born Aug. 28, 1837. Died March 20, 1911.

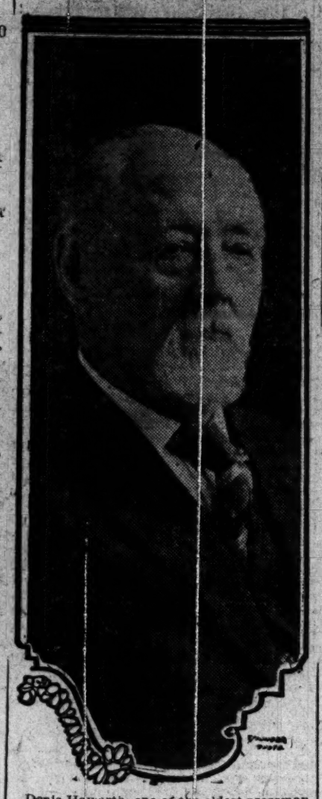

Denis Haworth, one of the oldest pressman in Chicago, died yesterday at the residence of his daughter, Margaret Haworth, 534 East Forty-fifth street. He had been ill with pneumonia for three days.

Mr. Haworth was born in Lancashire, England, on Aug. 28, 1837. He came to the United States in 1845 and to Chicago in 1864. For twenty-five years he was connected with the Chicago Legal News company. He retired ten years ago.

He was a member of the Knights Templar, who will have charge of the funeral, which is to be held on Thursday.

WIDOW OF GEN. FITZSIMONS DIES AFTER A BRIEF ILLNESS.

Clubwoman Who in the Civil War Went to the Front with Her Husband Is a Victim of Pneumonia.

Mrs. Augusta FitzSimons, widow of the late Gen. Charles FitzSimons, died early yesterday morning at her residence, 122 South Ashland boulevard. She had been ill several days with pneumonia.

She was an active member of several woman's clubs and patriotic societies. As an organizer of the West End Woman's club she was one of its moving spirits. She was prominent in the Daughters of the Revolution. Until a year ago she was president of the Mary Thompson hospital.

She is said to be one of the few women who accompanied their husbands to the front in the civil war. Gen. FitzSimons died in 1904 from injuries incurred in a fall.

Mrs. FitzSimons was 70 years old. No children survive her. Funeral services will be at the late residence at 2 o'clock tomorrow. Interment at Graceland.

Driver Killed by His Horse.

Charles Pucci, 821 Ewing street, was crushed to death yesterday when a horse he was driving ran away. Pucci climbed out on the shafts after dropping the lines as he was crossing the Madison street bridge and was thrown beneath the horse's hoofs by a sudden jerk.

YANKEE PRINCESS SUES EX-HUSBAND

Amelie Rives, Novelist, Now Titled, Wants Income from John A. Chaloner.

BOB CHANLER'S BROTHER

Defendant Is Insane in New York but Sane in Virginia, Where He Lives.

New York, March 20.—Supreme Court Justice Guy today appointed George M. Mackeller as referee to take testimony on the application of the Princess Troubetzkoy for $3,600 annual income in lieu of alimony from her former husband, John Armstrong Chaloner.

The princess was Amelie Rives, the novelist, and divorced Chaloner, then known as Chanler, in 1895. He afterward had his name changed by law.

Has Estate of $2,000,000.

The application was not opposed by Chaloner or any of his relatives. He, under the laws of this state, is an incompetent, but has been declared sane by the courts of Virginia, where he now resides.

Princess Troubetzkoy, in her application, which was submitted through the committee of Chaloner's person, says her former husband has an estate of $2,000,000 and an annual income of $39,000.

She says Chaloner promised to give her an income of $3,600 for life and offered a letter from him in support of this. Still another letter said he might increase the amount to $6,000 a year.

Hero of "Who's Looney Now?"

John A. Chaloner is a brother of Robert W. Chanler, husband of Lina Cavalieri. When Robert became involved in matrimonial troubles, it was Chaloner who wired the famous question, "Who's looney now?"

OBITUARY.

FRED HOLLISTER LORD, a native of Clayville, N. Y., is dead at his residence in Oakland, Cal., aged 61 years 2 months and 25 days. He was district passenger representative of the Northern Pacific railway in Chicago for over twelve years, leaving the service of that company to become general passenger agent of the Chicago Great Western railroad, with headquarters here, which position he held for six years. In 1905 he moved to California, establishing his residence in Oakland. His funeral at his late residence on Lake Merritt in Oakland was largely attended.

GEORGE W. YOUNG, who died suddenly at Elkton, Md., last Saturday, will be buried in Elkton today. He was a resident of Chicago since 1869 until a few years ago, when he retired from the lumber business and went to Elkton to reside. He was a member of several clubs in Chicago, including the Chicago, Calumet, Union, and Washington Park clubs. One son, George L. Young of St. Louis, survives him.

ELMER E. DEXTER, who for twenty-five years has had charge of the hunting goods department of A. G. Spalding & Bros., died last Saturday in Pensacola, Fla. Mr. Dexter was 50 years old. He went to Florida for his health a few months ago. A widow, two sons, and two brothers survive. The funeral will be held at East Grove, Ill., tomorrow under the auspices of the Masonic order.

DR. T. J. O'MALLEY, 3035 Jackson boulevard, who died Sunday, will be buried tomorrow morning, after requiem high mass, at Our Lady of Sorrows' church. The Rev. Peter O'Malley of Dubuque, Ia., will be the celebrant and the Rev. P. D. O'Brien will preach the sermon.

GEORGE C. HAMAN, 73 years old, a pioneer druggist of Cedar Rapids, is dead. He was said to be the oldest druggist in Iowa and the oldest business man in Cedar Rapids in point of continuous service. He opened his drug store here in 1858 and never changed locations.

CHICAGO IN WELFARE SHOW?

Hitch in the Project for Exhibit of This City's School Work.

MRS. YOUNG DISCUSSES IT.

Reported Plan to Give Major Space at Coliseum to New York.

The Chicago public schools may not take part in the New York child welfare exhibit to be held in the Coliseum, May 11 to 26. Unless certain differences as to the conduct of the exhibition are settled between Mrs. Ella Flagg Young, superintendent of the Chicago schools, and the managers of the exhibit, the New York exhibition of school children's work will remain the sole attraction.

The first intimation that there was a discordant note in plans for the exhibition came yesterday, when Mrs. Young notified Edward L. Burchard, secretary of the Chicago School of Civics and Philanthropy, who is concerned in the arrangements, that she did not approve of the plans that had been made for presenting the Chicago exhibit. She said she was inclined to consider entire withdrawal from the project.

Mrs. Young Blocks "Bluff."

"I don't care to say much about the matter of difference, but with the present arrangements I consider it best the Chicago schools should give over the entire space to the New York exhibit," said Mrs. Young.

"When the plans for the exhibit were told to me, I understood that it was to be a joint exhibition of the work of the New York and Chicago schools. I approved of the plan and set the Chicago district superintendents at work to arrange for our part. They have given almost their entire time to the matter for several weeks."

A closer view of the situation was given by others who have been concerned in preparing the Chicago portion of the exhibit. It was to the effect that although the first plans, as imparted to the Chicago school authorities, were for a joint exhibition, the final plans were to give the New York exhibit the prominence of the main floor of the Coliseum and to relegate the Chicago exhibit to the balconies and less prominent exhibition places.

Decision Brings a Flurry.

The declaration of Mrs. Young to Secretary Burchard concerning the withdrawal of the Chicago schools caused a flurry among the promoters of the exhibition.

"Mrs. Young has reached no final decision," declared Mr. Burchard. "There was some difference of opinion regarding the details of the arrangements—the technical points."

"But didn't Mrs. Young say to you in so many words that she was not satisfied with the plans for conducting the exhibition, as you had informed her of them, and that she had decided that it would be best for the Chicago schools not to participate?" was asked.

"Well, now—you put me in an embarrassing situation," replied Secretary Burchard. "I haven't authority to discuss the situation. The difficulty came about from arrangements made by subordinates, not the principals, you know."

Sore Throat.

You owe it to your family to have a bottle of TONSILINE ready for instant use at the first appearance of Sore Throat. TONSILINE will cure it, and by curing it you avoid the danger of Tonsilitis, Quinsy, Croup, Diphtheria and other dread diseases.

No wonder TONSILINE is so popular a Sore Throat Cure. It is made to cure Sore Throat. When you have Sore Throat the gateway to the body is sick. Then you need a remedy you can be sure of—one made especially for curing Sore Throat. Don't delay—TONSILINE is the stitch in time.

25 cents and 50 cents. Hospital Size $1.00. All Druggists.

What Are the Animals Looking At?

Get the Free Book and See

The amusing, entertaining adventures of the Jungle Folk when they came to visit Sammy Schulze of Schulzeville. Illustrated throughout with comical pictures in colors.

It's a book that will amuse children of any age from three to sixty-three, and it's **given free** on **Wednesday, Thursday** and **Friday** of this week with every **10c** loaf of any of **Chicago's best brands of bread.**

Butter-Nut **Big Dandy**
Prince Henry Rye **Figola**

The **10c** loaf is the economical family size—the best bread value in the world.

We've only been able to allow a certain number of copies of the book to each dealer, so get your order in early.

The book will be sent on telephone orders just the same as if you went to the store.

All Good Grocers Can Supply You

SCHULZE BAKING CO.

Paul Schulze PRESIDENT

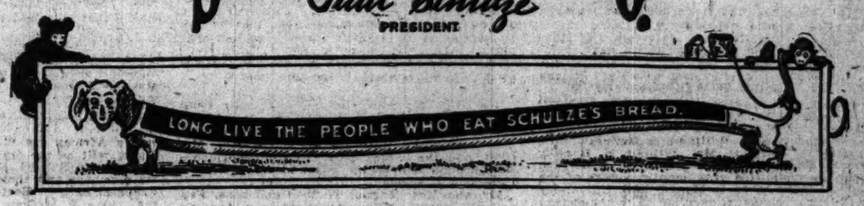

REVELL & CO.

$25,000 Worth of Office Furniture

At Less Than Factory Cost

The entire stock of **The Grand Rapids Desk Co.** has been purchased by us and is now on sale at less than factory prices. Come to our store and become posted on Desk values.

19.75 Value $35.00.

Golden Oak. 5 Feet Long.

Desk is made with heavy raised panels and molded base, has extension slides, large center drawer, automatic lock, and double book drawer, is substantially made and well finished.

The Desk shown above is typical of the hundreds of bargains in this sale. The lot includes a splendid assortment of Roll Top Desks, Flat Top Desks, Typewriter Desks, and Bookkeepers' Standing Desks in golden oak and mahogany finish.

ALEXANDER H. REVELL & CO.

Cor. Wabash-av. and Adams-st.

AMUSEMENTS.

—MUSIC HALL—
TWENTIETH PIANOLA PIANO RECITAL
This Afternoon at Three
MR. GEORGE NELSON HOLT—BASS Soloist.
Complimentary Tickets at Office of Aeolian Hall, Fine Arts Building Annex.

HAYMARKET | MATS. TUES. THURS. SAT. 25c
THURSTON THE GREAT MAGICIAN
NEXT—THE VIRGINIAN

DON'T LIE TO YOUR WIFE | WHITNEY DAVE LEWIS EVERY NIGHT | MAT. THURS. 50 cents

AMUSEMENTS.

PRINCESS Mat. Wednesday
MME. BERTHA KALICH
in THE KREUTZER SONATA
"A MEMORABLE ACHIEVEMENT."—Mr. Bennett, Record-Herald.
SEATS READY THURSDAY
Beginning Sunday Evening, March 26
THOMAS DIXON
Author of "THE CLANSMAN"
Will Positively Appear in the Principal Role of His Latest Success
THE SINS OF THE FATHER
Prices: Nights and Sat. Mat., 50c to $1.50
Pop. Wednesday Mat., 50c to $1.00

ORCHESTRA HALL | TICKETS 25c to $1.00
Today at 2:30 Tonight at 8:15 | TOMORROW Mat. and Night
CHANGE OF PROGRAM DAILY
SPORTSMEN'S SHOW
Forest Life Marine Life "Wild Life in Action" Arctic Life Bird Life
BY RICHARD E. FOLLETT
Illustrated With Still and Motion Pictures

Mats. 2:15 25c, 50c Eve. 8:15 | AMERICAN MUSIC HALL
ELITA PROCTOR OTIS AND CO. | YORKE & ADAMS
TERRY & Lambert | Nana | "SCROOGE"
Sam J. Curtis & Co. | Rice & Prevost
NEXT WEEK—CHAS. RICHMAN & CO.

POWERS' MAT. TOMORROW BEST SEATS $1.00
MR. L. S. SIRE PRESENTS
WILTON LACKAYE
In His Latest Comedy Success
THE STRANGER By Charles Dazey.

GRAND: Popular Matinee To-Morrow | Best Seats $1 | GEORGE ARLISS in the Brilliant Comedy "Disraeli"

GLOBE WABASH AVE. AND HUBBARD COURT
THE EMINENT YIDDISH PLAYERS
MR. DAVID KESSLER & MALVINA LOBEL
And Their All Star Yiddish Co. in a set The Wedding Day
MUSICAL DRAMA
NIGHT PRICES—25c to $1.00.
MATS. SUN. AND SAT.—25c to $1.00.
Next Week—David Kessler Co. in Repertoire.

CHICAGO OPERA HOUSE TONIGHT
SWEET SIXTEEN MAT. TOMORROW, 25c to $1.
LAST TWO WEEKS | WHEN SWEET SIXTEEN

McVICKER'S POP. MAT. TOMORROW
"Damerel trenchant and picturesque."—News.
HENRY W. SAVAGE offers THE
MERRY WIDOW
with GEO. DAMEREL and FRANCES CAMERON

Record-Herald: "The new entertainment at the GARRICK has every embellishment that taste and expenditure can provide, and it is animated by the very persuasive jollity of MISS CAHILL. Persons who appreciate comedy will be grateful for 'JUDY FORGOT.'"—James O'D. Bennett.

WARD & VOKES in the TROUBLE-MAKERS | CROWN 25c Mats. Tues., Thurs., Sat.
WITH LUCY DALY
BERT—THE COW AND THE MOON

AMUSEMENTS.

AUDITORIUM THEATER
ISADORA DUNCAN | WALTER DAMROSCH
and the New York Symphony Orchestra.
Thurs., Mar. 23, 8:15 p. m., Gluck's "Orpheus" Assisted by Rose Ludiger Gannon, contralto, and chorus.
SCHUBERT'S German Dances and Marche Militaire. "Beautiful Blue Danube" and others.
Sunday afternoon, Wagner-Bach-Schubert program Seats, 50c to $2.50; boxes, $20, at Box Office.

LYRIC | EVENINGS—8 SHARP MAT. SAT. ONLY—2 SHARP
SOTHERN TONIGHT
MARLOWE ROMEO AND JULIET
Tomorrow & Thurs. Nights...Merchant of Venice
Friday Night.....Macbeth
Saturday, Mat.....As You Like It
Saturday Night.....Hamlet

MAJESTIC—ALL STAR VAUDEVILLE
MAUD RAYMOND—Comedienne
FRANK KEENAN—In a Great Play
GENE GREENE | PALFREY & BARTON
HILDA THOMAS & LOU HALL | DEHAVEN SEXTETTE
McDONALD, CRAWFORD & MONTROSE | HAL STEPHENS & CO.
NEW Motion Pictures.
PRICES—15-25-50-75. TEL. 6420 CENTRAL.
March 27—EVA TANGUAY.

THE NEW Blackston THEATER Hubbard Pl. bet. Mich. Blvd. and Wabash Ave.
LAST 2 WEEKS—50th TIME TOMORROW.
David Belasco presents David
WARFIELD
In THE RETURN OF PETER GRIMM.

142 TIMES TONITE | OLYMPIC Pop. Mat. Tomorrow
GEO. M. COHAN'S GREATEST SUCCESS
"GET-RICH-QUICK"
WALLINGFORD

CORT. MAT. TOMORROW, $1.00
—HENRY—
LAST TWO WEEKS | KOLKER
IN SEASON'S BEST PLAY
THE GREAT NAME

ILLINOIS
MATINEE TOMORROW
ROSE STAHL
IN MAGGIE PEPPER

COLONIAL—50c to 1.50
JULIAN ELTINGE | WED. MAT. MAIN FLOOR $1.00
The Fascinating Widow

THE GIRL I LOVE | LASALLE
POPULAR MATINEE TODAY
PRETTIEST CHORUS IN THE COUNTRY TODAY

COLUMBIA | LYRIC
BURLESQUE IN THE LOOP
Queen of the Jardin De Paris

You Can Drive a 6 Cylinder 36 H.P. Pierce Arrow Yourself

It is a pleasure to do so. The entire absence of vibration in its six cylinder engine, and its easy, quick, control afford an ease and freedom from strain unknown in any four cylinder car. The car is really trouble proof. The wide margin of safety in structural design and in size and weight of tires safeguards against trouble on the road.

The Pierce Arrow Motor Car Co. Makers, Buffalo

H. PAULMAN & COMPANY 2420 Michigan Ave., CHICAGO

WELL introduced is half sold—a TRIBUNE AD is the BEST introduction

The Tribune.

THE TRIBUNE COMPANY, PUBLISHER.

FOUNDED JUNE 10, 1847.

ENTERED AS SECOND CLASS MATTER JUNE 6, 1906, AT THE POSTOFFICE AT CHICAGO, ILL., UNDER ACT OF MARCH 3, 1879.

TERMS OF SUBSCRIPTION.

BY MAIL IN ADVANCE.

Postage paid in the United States (outside of Chicago city limits) and in Mexico:

Daily, without Sunday, one year	$4.00
Daily, without Sunday, six months	2.00
Daily, without Sunday, three months	1.25
Daily, without Sunday, two months	1.00
Daily, without Sunday, one month	.50
Daily, with Sunday, one year	6.50
Daily, with Sunday, six months	3.25
Daily, with Sunday, three months	2.00
Daily, with Sunday, one month	.75
Sunday issue, one year	2.50
Sunday issue, one month	.25

Give postoffice address in full, including county and state.

Remit by express money order, draft, or in registered letter, at our risk, to The Tribune company, publisher.

BY CARRIER IN CHICAGO AND SUBURBS.

Daily (six days), per month	$ .30
Daily and Sunday, per month	.55
Sunday only, per month	.25

NEW YORK—FLATIRON BUILDING.
WASHINGTON—40 WYATT BUILDING.
CHICAGO—TRIBUNE BUILDING.

Persons wishing to take "The Tribune" by carrier may order it by postal card or telephone—Central 100. When delivery is irregular make complaint.

DOMESTIC POSTAGE—Twelve or 14 pages, 1 cent; 16 to 24 pages, 2 cents; 28 to 40 pages, 3 cents; 44 to 56 pages, 4 cents; 58 to 70 pages, 5 cents; 72 to 90 pages, 6 cents; 90 to 100 pages, 7 cents.

FOREIGN POSTAGE—Twelve or 14 pages, 2 cents; 16 pages, 3 cents; 24 pages, 4 cents; 32 pages, 5 cents; 40 pages, 6 cents; 44 to 48 pages, 7 cents; 48 to 56 pages, 8 cents; 60 to 68 pages, 9 cents; 70 to 78 pages, 10 cents; 80 to 86 pages, 11 cents; 88 to 92 pages, 12 cents; 94 to 100 pages, 13 cents.

NOTE—Postage rates quoted above apply only to complete papers. When parts are sent the rate is 2 cents for each 4 ounces.

NOTE—The laws of the postal department are strict, and newspapers insufficiently prepaid cannot be forwarded.

All unsolicited manuscripts articles, letters, and pictures sent to "The Tribune" are sent at the owner's risk, and The Tribune company expressly repudiates any liability or responsibility for their safe custody or return.

TUESDAY, MARCH 21, 1911.

FEBRUARY CIRCULATION.

Daily average.....242,464
Sunday average.....360,986

SOCIETY MEETINGS.

GUETTEL—Simon. Member of Excelsior Lodge No. 29, Independent Order Free Sons of Israel. Funeral today 9 a. m. from Furth's chapel, 35th-st. and Grand-blvd. Free Sons please attend.
ELI BRANDT, Gr. Secy.

CAUTIOUS WELCOME.

Before we turn out any bands and prominent citizens to welcome to our fair city Young Spring, who arrives today with her posies, we demand a look at the gayly garlanded market basket she carries on her arm. The minx that came tripping in last year with sweet songs, frisking lambs, and caroling birds had a snow storm and two frosts tucked down under the strawberries and the young spring onions.

If this sort of thing be repeated, we shall join a movement to have Spring pass a civil service examination, and then admit her only on probation.

CARNEGIE, HAPPY MORTAL.

We issue a card of membership and admit without initiation fee to the ranks of happy mortals that "amiable old Guy Fawkes," Andrew Carnegie, discovered of unknown worlds, enemy of original sin, cosmic dreamer, repairer and remaker of human nature. He now is getting so much enjoyment from the unhappiness of Adjt. Gen. Verbeck of New York as to make him a reasonable candidate for president of the order. Mr. Verbeck abandons the country to its fate. There is no military spirit. Carnegie has destroyed it. Andrew is proud of the job, happy in his accomplishments. "The greatest compliment I ever received," says Andrew.

To follow him further into his joyous discussion of the decay of militarism is to run the danger of missing his points.

"We might almost invite the enemy to march inland for a hundred miles or so," he says. "Many might march in, but few would march out again. We excel all other nations in the fact that our people know how to shoot. . . . It would be impossible for Japan to transfer an army to our shores. Before her ships could possibly have reached here we would have filled our harbors with deadly explosives and defy them to land. That failing—if some should land—we would 'welcome them with bloody hands to hospitable graves.'"

Amiable old Guy Fawkes, blowing up battle fleets and breathing destruction over hostile armies, waving the olive branch in one hand and the bloody meat ax in the other, cutting the horrid curls of Bellona, trying to put salt on the tail of the dove, and defying the powers of the earth. We admit Andrew to the ranks of happy mortals.

THE TUBERCULIN TEST.

There is before the Illinois legislature a report scoring the tuberculin test. It was made by Mr. Shurtleff and some other members who may be skilled in politics but whose veterinary and medical knowledge is limited. The report reflects the sentiments of dairymen who are afraid some of their milch cows have tuberculosis, but do not wish it known. Knowledge that they were diseased would interfere with the sale of their milk to Chicago children and would make it harder to dispose of the animals themselves.

A different report has just been made public. It approves of the tuberculin test. It gives numerous strong reasons for its compulsory application. And it urges the very state legislation which the Shurtleff report disapproves of—legislation for the compulsory testing of herds and the elimination of bovine tuberculosis.

This last report is not the work of politicians anxious to please certain constituents. It is the work of an international commission appointed by the American Veterinary Medical association. The members of the commission are experts, who have not been controlled one way or the other by outside influences.

This report incidentally supports Dr. Evans in the stand he has been making for the protection from disease of the milk supply of Chicago. The Shurtleff report asks the legislature to prohibit the enforcement of measures adopted by the Chicago city council on the recommendation of the health department to keep out the milk of tuberculous cows. Now that we have an authoritative approval of the tuberculin test, the general assembly will hardly oblige Mr. Shurtleff. It should, instead, enact the beneficent legislation recommended by the experts.

PLAIN LANGUAGE ON THE FLY.

It is not easy to keep delicacy in a discussion of the fly. The health authorities who attack it do not waste much time in effort to do so. The nature and habits of the pest make it next to impossible to say what it is and does without the use of plain English. The authorities are giving the plain English not only to householders but to school children. The following, is taken from a "Fly Catechism" distributed to the children in North Carolina schools:

Where is the fly born? In filth.
Where does the fly live? In filth.
Where does he go? Into the kitchen and dining room. He walks on the bread, fruit, and vegetables; he wipes his feet on the butter and bathes in the buttermilk.
Does the fly visit the patient sick with consumption, typhoid fever, and cholera infantum? He does—and may call on you next.
What disease does the fly carry? He carries typhoid fever, tuberculosis, and a summer complaint.
How? On his wings and hairy feet. What is his correct name? Typhoid fly.

The "catechism" is written for children, but the adult mind need not be offended by its simplicity.

A CAMPAIGN FOR THE PARCELS POST.

At the last session of the Sixty-first congress the advocates of the parcels post had a modest plan to appropriate for its trial upon two of the rural free delivery routes.

In this billion dollar session the sum asked was trifling.

The experiment proposed was very tentative. Even if all the terrible things that the foes of the parcels post pretend to fear were to show their heads in the districts in which the experiments were made, they could not have caused either serious or permanent damage.

But the plan died just the same—sank silently in the depths of the billion dollar session without a struggle.

This small event has a large significance.

It means that not only are the enemies of the parcels post idea well organized at Washington but also they intend it shall not have the least chance to prove that it is not only harmless but a great benefit.

This policy may be wise from the point of view of special interests selfishly concerned. But it will not impress a fair mind with the sincerity of the opposition nor with its confidence in the arguments urged against the post.

For if the reasoning of the opposition is sound, why does it fear a test? Why does it not seek a test as eagerly as the advocates of this reform? If the opposition is right only experiment will prove it right, and at the same time defeat agitation and put the parcels post idea upon the shelf.

But the demand for this extension of our public service will not be clowned by the methods thus far used. The parcels post is not going to be chloroformed. On the contrary it will grow steadily as opposition takes the form of legislative evasion and special interest opposition.

What is needed now is a better organized propaganda in behalf of the parcels post. Much good work has been done thus far, but the press has neglected to interest itself as widely as the subject deserves. A campaign of full and free debate should be organized throughout the country. It may be impossible to get results at the coming special session, but at the first session of the Sixty-second congress the fight should be taken up again with more vigor and concentration than ever before. This must be preceded by education and agitation during the coming summer and fall.

THE KANKAKEE LEDGE.

Nature, for some wise reason, or from pure caprice, flung a ledge of rock athwart the melodious Kankakee river, just west of the Indiana state line. If it were removed some marshy, swampy tracts of land higher up the stream in Indiana would become cultivable and valuable. Therefore their owners would like to have the state of Illinois remove at its expense that invidious bar and let the marsh water flow unvexed to the Illinois and on to the sea.

This state, though often importuned to do it, has not had enough of the spirit of brotherly love to consent. The appeal has been renewed this year. The Indiana legislature has discovered that the ledge of rock, besides interfering with the drainage of some Indiana lands, is "an obstruction to domestic and interstate commerce"—which is conducted exclusively by frogs and fish at present. Therefore it calls on Illinois to remove the obstruction or join in a request to congress to do it in the interest of interstate commerce.

Some Illinoisans living on the lower Kankakee want the ledge to stay. They say it regulates and moderates the water discharge, that without it the river would be a torrent at some seasons and dry at others. That would hurt any picnic grounds which have a river frontage. The prospect of strings of barges laden with the produce of Indiana farms moving majestically down the redeemed and disenthralled Kankakee does not affect those unneighborly Illinoisans. This is a case for the Supreme court of the United States, where controversies between sovereign states are settled. It has disposed of one between Colorado and Kansas regarding the Arkansas river. Now let it take the Kankakee in hand.

AUTO TRUCKS INSTEAD OF MULES.

Some Missourian said regretfully the other day that the United States was unprepared for war. The reason he gave was that his state, the great mule raising one, had not on hand enough to meet army needs if any considerable amount of hauling had to be done. The veterans of the civil war, whichever side they fought on, will recall their dependence on the army mule and shake their heads at this.

There is no occasion for alarm. Though congress and the war department have not found it out, the mule is no longer necessary. The army teamster, with his command of profane language, can be mustered out of service.

The day of mechanical transport of army supplies has come. They have recognized that in Europe. During the French grand maneuvers of two years ago, which lasted for sixteen days, 100,000 men were entirely dependent on motor transportation for their daily bread. The service was perfect. Germany has its automobile corps. Italy is buying 600 power trucks at an expense of about $1,200,000.

If the maneuvers which the American troops are now to engage in shall call for much hauling of supplies, camp equipage, etc., over the extensive plains of Texas, the auto truck is the thing. The army should already have supplied itself with some. In the highly improbable event of army movements in northern Mexico they would simplify and make easy the transportation problem.

The time has come to give the balky mule and the profane teamster their discharge papers. There may be a place for them in civil life, but not in the modern army.

A TEST OF SINCERITY.

President Taft may be too sanguine when he allows himself to hope that the Democratic house and the "nearly Democratic senate" will pass the tariff board bill which the Republicans failed or refused to enact. If so the result merely will prove that the Democrats are as lacking in sanity and honesty in their tariff proposals as obstructionist Republicans. Economic and political theories may enter into the making of schedules, but the opposition which plants itself in the way of a tariff board is planting itself in the way of an ascertainment of facts. It may attempt to, but cannot justify itself.

NEW SEWERS NEEDED.

The sewers of the business district, built for an infantile city by men who had no conception of its future growth, have been inadequate for years. There should be a radical reconstruction of the whole system in accordance with the plan submitted by the superintendent of the bureau of sewers.

We have been told that the immediate installation of a high pressure water system in the loop is impossible because it must await and accompany subway construction. Now we are told that that is true of sewer reconstruction also. No one disputes it. Economy in construction and public convenience require it.

The fact that one necessary public work after another has to wait on the subway makes it all the more necessary that the council should take up the subway question and agree on some plan. The report on sewer reconstruction cannot be acted on now, but it may serve the good purpose of reminding the council that it has in its possession Mr. Bion J. Arnold's elaborate subway report, and that the time for action has come

SHOW UP OR SHUT UP.

Mr. Harrison's managers, having refused to accept Mr. Merriam's invitation to play fair with the public by publishing complete and verified accounts of campaign contributions and expenditures, are making valiant accusations against the Merriam fund.

They must have great confidence in the gullibility of the average voter. If Mr. Harrison thinks Mr. Merriam's accounts can't stand publicity, why didn't he accept the Merriam offer?

The answer is easy.

THEY are not allowed to sell even the makin's in Utah now.

THAT Roosevelt dam may consider itself duly sworn in for active service.

FISHERMEN may help the crusade along a little by using real flies when they do their casting.

WHAT a team Luther Burbank and Louis Brandeis would make if ever they decided to collaborate in running a big farm!

HEREUPON riseth up for recognition the "nonpartisan Harrison club." Mr. Graham, if cautiously approached, might join it. No?

DON'T forget to watch the sun cross the line at five and a quarter minutes before noon today.

MR. TAFT'S at work on his message to congress, and our guess is that he is writing something pertaining to Canadian reciprocity.

IF you see anybody "dry sweeping" the streets hereafter it is your privilege to step up to the nearest telephone and notify Supt. Cochran.

IN A MINOR KEY.

Registering a Kick.

After a four hours' fight Rivers had landed his first tarpon.

"And they call this the 'gentle sport of angling!'" he panted.

Impulsive Utterances of Famous Men.

Prodigal Son: "Shucks!"

Gen. Braddock: "I ought to have let George do it!"

Ponce de Leon: "Dash this Florida climate! It hasn't any spring!"

Samson: "I'll show 'em whether I can come back or not!"

Fernando de Soto: "I don't know what it is, but it looks like Gage Park!"

Diogenes: "What's the use!"

Lord Elgin: "They're my marbles! I'm playing keeps!"

Out of Place.

"What have you got in that cage?" asked the conductor.

"A live crow," said the passenger.

"What do you call him?"

"Jim."

"Well, take him out. This is no Jim Crow car."

Which is considered rawther clever repartee on that particular street car line.

Another Reformer.

Bill Clerk—How do you like your new boss?

Typewriter Girl—Well, he's interesting. He seems to have a grouch against the language; he insists on my writing 'insofar' as one word, and 'never the less' as three words.

Bound to Get Out.

Reporter—You know it is said that your country has a secret understanding with Mexico.

Eminent Foreign Diplomat (with a sigh)—We have no understanding with Mexico or any other country that could be called a secret. Hobson knows all about it.

What Hurts.

"I don't mind Dr. Aked pulling up and leaving New York City because he can't interest the people here in religious matters," said the sensitive Gothamite; "what grinds me is that he thinks he will find San Francisco a more congenial field!"

C. W. S.

MARQUISE DE FONTENOY.

(Copyright: 1911: By the Brentwood Company.)

LORD ST. DAVIDS, who has just been appointed by King George to be his lord lieutenant for the county of Pembroke, in the place of the late Earl of Cawder, enjoys the distinction of being quite the tallest member of the house of lords, his stature surpassing even that of Lord Pembroke, of Lord Dunmore, and of the Duke of Somerset. He is 6 feet 7 inches and broad in proportion.

His brothers, two of whom sit in the house of commons, are almost as tall, and when he was in the lower chamber it was calculated that he and his two brothers there represented between them a total length of 19 feet 4 inches. He is rich through his marriage to Nora, daughter of a Jewish financier, the late J. Gerstenberg, who died as president of the council of foreign bondholders, in London. Their eldest son, the Hon. Colwyn Phillips, holds a commission in the Royal Horse Guards.

Although the barony of St. Davids was only created some three years ago by King Edward on the nomination of Prime Minister Asquith, yet this extremely tall peer comes from an ancient and historic family, and his father, who still survives as canon of the cathedral of Salisbury, is holder of a baronetcy which was created as far back as in 1621, and which will, on the death of the Rev. Sir James Phillips, become merged in the barony of St. Davids.

The family traces its descent from the Roman Emperor Maximus, through Vortigern, king of Britain. Another ancestor was Sir Aron Ap Rees, who accompanied King Richard Cœur de Lion to the Holy Land, received knighthood from that sovereign for his bravery against the Saracens, and so great was the sympathy between the two that Sir Aron bound himself and his posterity forever to the king and crown of England.

Seventh in descent from him was Philip Ap Meredith of Kylsant, whose son, on being knighted by King Edward for his services as lord justice of Ireland, styled himself Sir Thomas Phillips, and married the daughter and heiress of Sir William Picton, thus bringing Picton castle, in the county of Pembroke, into the family.

Picton castle has been in the Phillips family ever since—that is to say, since the reign of Edward I.—but does not belong to Lord St. Davids or to the venerable and reverend Sir James Phillips, his father. It has passed into the hands of a younger member of the same family—namely: to Sir Charles Phillips, who had a baronetcy bestowed upon him by Queen Victoria about thirty years ago.

Lord O'Hagan, whose impending marriage to Miss Frances Strachey, only daughter of Sir Edward Strachey and niece of John St. Loe Strachey, editor and owner of the London Spectator, has just been announced, was one of the lords in waiting to King Edward, but resigned the office, which is an administrative one, shortly before that monarch's death by way of protest against the fiscal policy of the present cabinet, to which he owed his nomination.

He is a frequent visitor to this country, and is the son and heir of that eminent Irish lawyer who was the first Roman Catholic to hold the office of lord chancellor of Ireland since the days of the reformation; this, too, in spite of the fact of his having been an ardent Nationalist, especially in his younger days, when he published in the Irish Nation the following verses.

How did they pass the union?
By perjury and fraud,
By slaves who sold their land for gold,
As Judas sold his God;
By all the bloody acts that yet
Have followed England's track,
The pitch cap and the bayonet,
The gibbet and the rack.

Yet the eldest son of the author of these verses, the second Lord O'Hagan, died fighting for England in the Boer war ten years ago, and it is owing to his premature end in South Africa that his brother Maurice now holds the title. He is Lord O'Hagan of Tullahogue, in County Tyrone, and the selection by his father of this particular style was due to the fact that in ancient times Tullahogue belonged to the O'Hagans, and that it was there that the O'Neills was invested as ruler or king, the O'Hagans being one of the two chiefs enjoying the hereditary right to perform the ceremony of inauguration.

The present Lord O'Hagan, unlike his father, is a Unitarian, having abandoned the Roman Catholic church with his mother, his elder brother, and his two sisters, in 1897. The conversion of the widowed Lady O'Hagan and of her children to Protestantism created a great sensation owing to the fact that Lady O'Hagan belonged by birth to one of the most historic houses of the old untitled Roman Catholic aristocracy of England.

She is a daughter of the late Col. John Towneley, and not only his heiress but likewise the last surviving member of the famous Towneley family, which had made its home at Towneley, in Lancashire, ever since the reign of Alfred the Great until a few years ago.

In fact, until Lady O'Hagan sold the Towneley hall estates to the town of Burnley for use as a public park, a lamp had been burning before the altar in the private chapel without interruption and without ever having gone out, for more than a thousand years. The late Col. John Towneley, I may add, was the twenty-sixth of the Towneley family to own the estate in uninterrupted line of direct male descent.

The sale of Towneley hall, the extinction of this historic light, and the sensational desertion of Lady O'Hagan and of her children from Roman Catholicism to the Unitarian church all occurred about the same time.

They were followed shortly afterwards by the still more startling marriage of Lady O'Hagan's eldest daughter to an ex-priest of the name of Leopold Klein, who while still in the orders of the Roman Catholic church had been the private chaplain at Towneley hall.

In mentioning the Towneleys, I should not omit to call attention to the fact that one of the most celebrated collections of ancient marbles in the British museum is that formed by Charles Towneley at the beginning of the last century.

With regard to Sir Edward Strachey, who will now become Lord O'Hagan's father-in-law, he represents South Somersetshire in the house of commons, and also is the official mouthpiece of the department of agriculture in the lower chamber, the secretary for agriculture being Lord Carrington, who sits in the house of lords.

Sir Edward was also for years connected with the royal household as treasurer, and holds a baronetcy created in favor of that Sir Henry Strachey who was one of the commissioners for the restoration of peace between Great Britain and the United States after the war of independence, and who, owning large estates in Florida, introduced the cultivation of indigo there.

Sir Edward's ancestral home is at Sutton court, a fine old place in Somersetshire, which, dating from Edward II., has been in the possession of the Stracheys since the reign of James I., having previously belonged to the St. Leos, from whom Sir Edward is descended in the female line.

John Locke, the great philosopher, spent much of his time there, and the house contains some of his relics as well as many memorials of that Sir Henry Strachey who, in addition to his work as commissioner for the negotiation of peace between Great Britain and the United States, likewise did excellent service as the chief secretary and principal lieutenant of the great Lord Clive out in India.

A LINE-O'-TYPE OR TWO.

THEY'LL probably carry the First For Harrison, Hinky, and Hearst.

LOCAL forecast for April 12: Rain!

'TIS spring, officially. Unofficially, also, the eyes appear to have it.

WE see by the paper—the Woodlawn Advocate—that among those who will be seen on the links of the Jackson Park Country club this season is "Mr. Opereed." Alas, poor Opie! I knew him, Horatio: a fellow of infinite jest, of most excellent fancy.

LET IT GO DOUBLE.

Of Mrs. Ila Burnap Hinshaw, the soprano, let it be said that here is a singer who is capable of singing with infernal expression.—Adrian (Mich.) Exchange.

QUEEN VIC of Spain has begun a campaign against kissing, and labels bearing the words "Do not kiss me" are being worn by loyalists. Imagine L—y P—e G—n wearing one!

FAMOUS PETERS.

Peter Out.
Peter Bartzen.

"SCHORR Wins $13,135 in South." O, Schorr!

Missing Word Contest.

C. B. Holloway was the great little guesser yesterday. Phrase complete: "BE SURE YOU'RE WHITEWASHED, THEN GO AHEAD."

Baffling mystery for today:

"It never rains but it ——"

THE foregoing being an especially hard one, the polls will be kept open for three days.

WHAT A SUSPICIOUS NATURE!

Sir: How do you manage when no bright contributor sends you the correct reply? Make it up yourself? J. U. H.

ALSO, we see by the W. G. N. that Mr. Wilson, the restaurant manager, is charged with "kicking his wife in a suit for divorce." One hopes it was well padded.

COCKTAIL OR SCRAP?

[From the Universal Marriage Advertiser.]

Kansas City, Mo.—Young, unincumbered widow, age 33, wt. 151, 5 ft. 2 in. tall, brown hair, hazel eyes, affectionate, high strung, Scotch, Baptist. Want to hear from a large, broad shouldered man, about 6 ft. 8 or 10 in. tall, dark hair and eyes, nice dresser, fond of music, very affectionate, kind and home loving, who would appreciate a good wife and companion. I have a very fine contralto voice, play some, and dance; a good mixer.

"MONEY is distressingly easy," reports Hon. Frank Vanderlip. With a pair of forceps one might almost extract a wheeze from that.

WHAT, AGAIN!

The eight inches of snow that fell during the early part of last week is all gone again.—Gettysburg Star and Sentinel.

WE are rejoiced to hear that the kaiser has enlarged his tile factory. Can you imagine a softer job than that of traveling salesman for the Hohenzollern tile?

WHAT DOES IT HURT YOU MOST TO GIVE UP YOUR MONEY FOR?

J. U. H.: "Protest fees on a check sent me in payment of a two years old loan."

THE EAST WINDOW.

"And walk among long, dappled grass,
And pluck till time and times are done,
The silver apples of the moon,
The golden apples of the sun."

"What does it mean?" I have been asked. I am sure I don't know. What does the Brahms intermezzo, opus 116, No. 4, mean?—Nothing could be more beautiful. The poem and the intermezzo are both music, of a particular kind; and if you can read the one and hear the other without experiencing a queer feeling in the throat, without instant apprehension of exquisite beauty, then this music is not meant for you. Other music, quite as good, may be meant for you, but this particular music is not.

Happily, there are many kinds of poetry, and it is possible to like all kinds. One has preferences, of course: mine happens to run to the misty—not necessarily the mystical, as that implies a hidden meaning. I am not concerned with meanings. Much of the poetry I like classifies simply as music; it is not to be turned inside out and scrutinized for a "meaning." If it produces an effect similar to that which a page of beautiful music produces, it has justified itself, and there is nothing to argue about.

A poem may be as lucid as "Old Grimes" or "The Old Oaken Bucket" (a catalogue of remembered commonplaces), or as nebulous as "Kubla Khan" (an adventure of the subconscious mind). It may be packed with majestic meanings, or as devoid of such as the wind crying in the sedge. If the poet sets your fancy winging, induces a certain mood, he has discharged his chief obligation, to "articulate sweet sounds together." And whether his song was set down in white-hot inspiration or laboriously fashioned through much travail, is all one. We ask only the result. To quote from another fine poem of Mr. Yeats,—

"A line will take us hours maybe;
Yet if it does not seem a moment's thought,
Our stitching and unstitching has been naught."

THE Mission inn at Riverside, Cal., announces on its menu that "This world is so full of a number of things, I'm sure we should all be as happy as kings." And then it offers "Harvard pudding, hard and liquid sauce."

Boarding House Irritations.

The boarder who unfolds and reads my "Tribune" before I get it.

The big boarder with the red face and the eyeglasses who uses the whole pitcher of cream on his corn flakes.

The boarder who asks to have "Call Me Up Some Rainy Afternoon" played immediately after an intelligent rendering of a Beethoven sonata.

The boarder who leaves his door wide open so that I have to go to my bath in full dress.

The woman boarder who thinks it "too bad" I have to work for my living when I labor about five hours a day, earn as much as her husband, and can get a new hat when I want it, while the expenditure of a dollar is a matter for prayer and fasting with her and is wrung from a man who never gives her a pleasant look. N. M. T.

REFERENCE to this campanile of wisdom for March 17 will show that we predicted the failure of the peach crop 24 hours before it was announced. Now is the time to subscribe.

What Has Become of ——

The o. f. country hotel where peppermint candy was served after meals?

The o. f. reporter who rolls up his sleeves, writes with a soft pencil, and cocks his head while writing?

HE WAS HERE A MINUTE AGO.

Sir: What has become of the old fashioned man who used to take molasses and sulphur for a spring tonic. H. C. B.

RATTLING the skeleton: What has become of Castro?

HEAVENS! YES.

Sir: It is said that the Doctors Mayo of Minnesota have performed the operation of grafting a pupil in a man's eye. Will this allow them to qualify as an ingenious pair o' docs? F. F. P.

GEORGE TYLER and Robert Hichens are going to the Garden of Allah to get "local color" for the play. Our notion of a junket.

SOLITAIRE?

Mrs. Ward Williams entertained two tables at bridge on Thursday.—Janesville Gazette.

CHICAGO'S notion of the height of affluence: Low water pressure in the stockyards and the business district.

AREN'T you frightfully awed and impressed when a Supreme court decision is pronounced or impending?

NEITHER are we. B. L. T.

"THE FRIEND OF THE PEOPLE."

NO MORE COLD CARS.

Chicago, March 19.—[To the Friend of the People.]—Will you kindly inform me what the ordinance in Chicago is in regard to the heating of cars on the elevated railways? March 17 I rode down in car No. 807 of the Metropolitan Elevated railway company, Douglas park branch. There was not a particle of fire in the heater, as I myself opened the door of the heater and looked in. The thermometer in the car registered 28 above zero. As clearly as I was able to see from the center of the car, where I sat, the guard's number was 219.

Is there no way of compelling the companies to heat the cars to a temperature of at least 50 degrees? Had this cold snap come on suddenly there might be a slight excuse for such treatment of their patrons, but with the warning they had for twenty-four hours it is an outrage to be obliged to sit in a car like that.

ADELAIDE BURLESON.

I have looked into this complaint and I believe that the writer is perfectly justified in her criticism, and we will make every effort to avoid a recurrence. B. I. BUDD,
President Metropolitan West Side Elevated railway company.

TAXES IN AUSTIN.

Chicago, March 17.—[To the Friend of the People.]—I have a property assessed at $2,000, and recently received notice that my taxes on the same are $48.95. I live in Austin, the Thirty-fifth ward. How do you account for that? The board of review, at their last session, placed the value of my property at $2,000, as stated above. Has any one power to change their figures, or is the tax rate different in the Thirty-fifth ward?

A CONSTANT READER.

At the tax rate, $4.95, your taxes should be about $33. Are you certain the amount you mention does not include some special assessments? If it does not, see the board of review in July or August.

DOES HIS GOOD BY STEALTH.

Chicago, March 16.—[To the Friend of the People.]—In the past I have noticed that all kinds of questions and answers are put to and come from that mysterious friend. I would like to ask, is it possible for me or any other person to get acquainted with the real friend of the people, so that I and the whole country may know, whereby good results might be established, and the people at large could be beneficiaries? WM. HENTSCHEL.

The conductor of this department is a modest soul who shrinks from contact with the world. All his communications are made by telephone or the mail. His personality is a secret like that of the Man in the Iron Mask.

VIOLATING THE FACTORY LAW.

Chicago, March 14.—[To the Friend of the People.]—Please let me know whether an employer has any right to compel his girl employés under 16 years of age to work in his factory twelve hours a day, including two hours of overtime, for which they do not get paid? If this is illegal what is the penalty?

LEWIS M. LEVEN.

It is unlawful, and the penalty is from $5 to $100. Notify Factory Inspector Edgar T. Davies, telephone Franklin 843.

JURISDICTION OF MUNICIPAL COURTS.

Melrose Park, Ill., March 17.—[To the Friend of the People.]—What is the jurisdiction of the Municipal court in Chicago? Has it the right to summon residents of the suburbs to serve on juries?

J. T. FENTON.

Any citizen in Cook county may be called on for jury duty in the municipal courts.

TRAFFIC TEAMS TO BE KEPT OFF.

Chicago, March 17.—[To the Friend of the People.]—I am a resident of Kenwood living on Washington avenue near Ellis street, where I have resided for the last ten years. This avenue has always been known as a purely residence street and the corner of Fiftieth street and Washington avenue bears a sign "No Traffic Teams Allowed." Formerly this sign seemed to have some meaning, but for the last year we have had going along the avenue all the heavy teaming of the neighborhood.

For instance, last summer wagons loaded with material for street paving, crushed stone, etc., drove along Washington, although none of the material was used in repairing the many bad places in the avenue. Heavy teaming is a regular occurrence now, a procession of six, eight, or ten loaded garbage wagons going along as far as Fiftieth street, where they turn over to Lake avenue and continue on their way to the dump east of Fifty-first street, returning by the same route, and they certainly are not pleasant equipages to have passing one's front windows, especially as the summer comes on.

Will you be kind enough to advise what you are able to learn as to the meaning of the change in the procedure of the city in respect to the traffic on this avenue, and very much oblige.

A CONSTANT READER.

The matter was taken up with the superintendent of streets, who confirms the writer's statement as to Washington avenue being closed to traffic teams, and he adds that he has written to the chief of police requesting him to instruct his officers to see that traffic teams are kept off Washington avenue between Lake avenue and the Midway.

SAY HE CANNOT VOTE.

Chicago, March 20.—[To the Friend of the People.]—April 5 I will be 21 years old. The coming election falls on April 4, which leaves me one day shy of being a voter, or, to be exact, I am shy about six hours (polls close at 6 p. m., and at midnight I am 21). I registered March 14, so as to be qualified in case I could vote. Kindly place this before the proper authorities and let me see their decision. W. P. M.

The election commissioners hold that you are not legally entitled to a vote. You are liable to be challenged at the polls.

FIGURING TAXES.

Chicago, March 14.—[To the Friend of the People.]—Will you please advise me through your paper how taxes are figured on both personal and real estate. I do not understand why they should be one amount one year and another the next.

A. F. REATS.

You are assessed on one-third of a fair cash valuation of your property. Upon every $100 of this one-third your tax rate is figured according to where you live. The rate for the various towns was printed in the Friend of the People March 13.

DIVISION OR PARTITION FENCE.

Chicago, March 17.—[To the Friend of the People.]—The state legislature has given the city of Chicago the power to regulate party or partition fences. I would like to know whether the city council has ever passed an ordinance fixing the liability of adjoining property owners in the erection and maintenance of these dividing or partition fences and where can this law be found.

EDWARD FINIGAN.

I beg leave to say that the city council has passed no ordinance on the subject of dividing or partition fences, as this matter is fully covered by the state law. GEORGE E. DIERSSEN,
Assistant Corporation Counsel.

VOICE OF THE PEOPLE.

WOMEN AND THE REFERENDUM.

Chicago, March 18.—[Editor of The Tribune.]—Protesting against the state senate's decision to tack on to the woman suffrage bill a referendum clause, Catharine Waugh McCulloch is reported as saying: "This is not fair treatment to us women. We haven't the funds nor the strength for the arduous fight entailed. But we'll have to put up with it." And this in the face of the fact that one of their most strenuous fighters—the strenuous Margaret Haley—and the club women are lobbying for the referendum (and which I also want). What do they want of money, strength, endurance, if their cause is the cause of the people—if those who elected those representatives want to give the women the ballot? Why need they fight now after a continuous campaign of education, lo! these sixty or eighty years?

Is that their idea of "purifying" politics, that they would rather take chances with impressionable politicians at the capital?

There are many valid reasons against woman suffrage, but the main one is this: Our whole civilization is founded upon the family, and this is based upon monogamy. But for harmony, husband and wife must agree—and then you only double the poll. If the family is to be destroyed, then, of course, each individual must have a vote. Single women are a temporary anomaly, and so do not count. There is too much unhallowed sex relation already, due to the industrial woman.

ADOLF G. VOGELER.

THE INCOME TAX AMENDMENT.

[Editor of The Tribune.]—The fact that seven states have thus far rejected the proposed income tax amendment to the constitution does not unalterably commit those states to opposition to it. They may at any time by the proper legislative action change their position. The constitution has not prescribed any particular limit of time for states to vote on a proposed constitutional amendment and there is nothing in that instrument to prevent any state before the necessary majority is procured changing its vote either way. That all but one of the states in opposition are relatively small states, where a little money might go a long way, in two of which at least a little money has gone a long way for many years past to control the action of the legislature, suggests that the legislative vote may have been confromed in that way, and that, confronted by a more insistent demand from public opinion, the legislatures of those states might change their votes. I do not venture to suggest that Rhode Island will do so; Arkansas, Virginia, and West Virginia are in a different class, and Utah and New Hampshire should be given the benefit of the doubt. T. W. B.

HE CANNOT BE CONVINCED.

Kendallville, Ind., March 20.—[Editor of The Tribune.]—In your issue of March 14 you have an editorial upon the Supreme court's decision declaring the corporation tax to be constitutional, and your editorial upholds it. A small corporation with a capital stock of $20,000 makes a net profit of $7,000. It is obliged to pay the government a tax of 1 per cent upon $2,000, or $20. This stock is held by four individuals, each owning $5,000 worth of stock, representing all the wealth they have, and some of this is borrowed wealth from the banker and the money lender. Now these four stockholders, employing labor and building up the community, are obliged to pay the government $5 each, although their income is less than $2,000 annually.

Right here in this little city of 5,000 inhabitants there are bankers, money lenders, note shavers, and a score of others, who employ no labor to speak of, who collect interest from this same little corporation, who are worth from $50,000 to $200,000 and have an annual income of $5,000 to $20,000 or more, they are not asked to pay one cent of tax to the government. Is this fair? Is this equal? Is this justice? No decision of the Supreme court of the United States or any other court can convince me that the corporation tax is constitutional.

W. F. SHAFER.

HARRISON, A STEP BACKWARD.

Daytona Beach, Fla., March 14.—[Editor of The Tribune.]—What is the use of such a man as Carter Harrison "Who is putting up?" Who put up for him in the years he sat in the mayor's chair, to the everlasting shame of Chicago? It was all the gamblers, tough, demi-mondaines, and the underworld generally who put up, and there is no reason to suppose for a minute that he has changed the quality of his friends. His name is a reminder of the time when Chicago was a disgrace, when vice flaunted itself in everyone's face in most loathsome garb, when as a respectable citizen who came to Chicago on a visit from another country said, he was more afraid of Chicago's policemen than he was of the thugs when it came to fearing violence.

Chicago has during the last four or five years made giant strides uphill in every way, and with a fit hand at the wheel we could lead the United States in many ways, and it will be moral suicide to let such men into places of trust.

I am only a woman and not a native Chicagoan, either, but I have, with myriads of others, found her a city fit for any one to live in and prosper, and if I had a vote or was only a solitary thing to help, I'd gladly do it. If I could stump the city and urge every one to get out and cast a decent vote next election day I'd gladly do that. Failing to be able to do any of these things, I want to enter my plea for a corner to sound one note for clean Chicago.

Give Lorimer a rest if you can't relish him at the same time, but do lift your voice for Merriam or some decent man for mayor of Chicago.

"MRS. M——."

INCREASE OF A DANGEROUS EVIL.

Chicago, March 20.—[Editor of The Tribune.]—In all seriousness, is there any reason why the laws against spitting are not better enforced? No effort seems to be made to enforce the commonest decency in the matter, and recent observations seem to indicate that the nuisance daily becomes more flagrant.

T. D. M. BROWN.

[This question has often been discussed in the public press. Observation proves that the correspondent is right in saying that the offense is on the increase. In the face of the ordinance, the laws of common decency and regard for health, the offense is committed without systematic effort to bring the offenders ones to justice. The law is violated every day in the city hall, the county building, the court rooms, in the streets, and in public conveyances.

There have been crusades against this evil, in many cases the persons arrested were released without fines or with a small assessment. The police force would have to be quadrupled if every breaker of this law were arrested. Even the public would have to be aroused to a sense of the dangers which follow this nasty habit. Many of those who complain most bitterly refuse to file complaint and assist at the prosecution of the offenders. Then they blame the police. The latter are unable to arrest one-tenth part of these lawbreakers without the assistance of the public—Ed. Tribune.

ELECTRIFICATION UP TO COMMISSION

17 Business Men, City Officials, and Rail Executives to Study Terminals.

ROADS TO PAY EXPENSE.

Association of Commerce Creates Body for Inquiry Into the Needs of Chicago.

Following a comprehensive study of the situation by a committee of engineers extending over eighteen months, a commission of seventeen Chicago business men, city officials, and railroad executives has been created by the Association of Commerce to make a complete investigation of the electrification problem. The investigation will go into all of its phases, including the engineering, practical and financial aspects of the situation.

The inquiry as proposed by the association will be broad and will comprise a thorough study of every feature of Chicago's vast network of interchanging freight and passenger terminals. The action will be with a view to effecting every fundamental improvement that the development of the city, the requirements of the public, and the welfare of the railroads may demand.

Personnel of the Commission.

The personnel of the commission as announced last night follows:

CITY'S REPRESENTATIVES.
PAUL P. BIRD, chief smoke inspector.
T. E. DONNELLEY, chairman city smoke commission.
DR. W. A. EVANS, commissioner of health.
MILTON J. FOREMAN, chairman local transportation committee of the city council.

RAILROAD REPRESENTATIVES.
W. A. GARDNER, president Chicago and Northwestern railroad.
M. G. HETZLER, president Chicago and Western Indiana railroad.
DARIUS MILLER, president Chicago, Burlington and Quincy railroad.
C. E. SCHAFF, vice president New York Central lines.

ASSOCIATION AT LARGE.
W. F. M. GOSS, dean college of engineering, University of Illinois.
H. R. GRAHAM of D. H. Burnham & Co.
RICHARD C. HALL, president Duck Brand company.
JESSE HOLDOM, attorney at law.
HARRISON B. RILEY, president Chicago Title and Trust company.
JOHN W. SCOTT, Carson, Pirie, Scott & Co.
FRANCIS T. SIMMONS, Francis T. Simmons & Co.
MASON B STARRING, president Northwestern Elevated railroad.
FREDERICK H. RAWSON, president Union Trust company.

Railroads to Pay Cost.

The railroads, in addition to being represented on the commission, have been in consultation with the officers of the association in the planning of the commission and are cooperating in the movement to the extent of agreeing to pay all of the expenses of the investigation.

The entire work is to be undertaken with the official approval and cooperation of the city administration and the city council. The four representatives of the city, appointed several weeks ago by Mayor Busse with the confirmation of the council, participate, it is announced, not by virtue of their present public offices, but because of qualifications and experience that equip them to deal with the problem of electrification in the capacity of public representatives and all have agreed to serve upon the commission to the conclusion of the investigation.

To insure the highest degree of technical skill in studying the situation a chief engineer and a staff of assistants will be engaged to work out the engineering problems that the investigation will involve. These will constitute a monumental undertaking. Permanent headquarters will be established for the technical staff, for it is recognized by all interests in the commission that the work to be properly done will provide a lengthy and expensive task and regular meetings are to be held by the members of the commission.

Committees Named for Work.

A meeting preliminary to the complete organization of the commission was held on Saturday at the La Salle hotel. President Wheeler presiding as chairman. At this meeting committees were appointed to nominate a permanent chairman, vice chairman and secretary, to recommend the scope of the work to be undertaken, to choose a chief engineer and to select the headquarters.

Mr. Scott, Mr. Donnelley, and Mr. Gardner were delegated as a committee to nominate the permanent officers and to select a date for the regular meetings of the commission. Ald. Foreman, Mr. Gardner, and Mr. Riley were named to consider the scope of the project. Dean Goss, Mr. Graham, and R. H. Lee, chief engineer of the Chicago and Western Indiana railroad, who attended the meeting in the absence of Mr. Hetzler, were called upon to select the chief engineer. Mr. Gardner, Dr. Evans, and Mr. Simmons were appointed to select the headquarters.

Regarding the purpose of the association in instituting this investigation the following statement was authorized by President Wheeler:

"The problem of electrifying the complex freight and passenger terminals of Chicago railroads is of such great importance, and the question has been found to present so many difficulties and so many viewpoints, that there appears to be an urgent need for an investigation of the entire railroad terminal situation, so conducted that its conclusions will be absolutely impartial, trustworthy and authoritative."

U. S. 'CANNED EVIDENCE' LOST IN MONARCH WAREHOUSE FIRE

Eggs Seized to Be Used Before Judge Landis Destroyed—Plant Still Burning—Total Damage Put at a Million.

The United States government lost 764 cans of evidence in the first which destroyed section "B" of the Monarch Refrigerator company plant, 40 East Michigan street.

The cans contained eggs seized on the ground that they contained putrid matter. Marshal L. T. Hoy, their custodian, had the eggs insured for $3,606. The evidence was to be used before Judge Landis next week.

The warehouse still is burning. The fire started at 2 o'clock Sunday afternoon. Danger of ammonia explosions made it impossible to fight the flames from the inside. The total loss is estimated at $1,000,000. Butter dealers declare the butter loss was nearer 3,000,000 than 1,000,000 pounds.

Fire Chief Seyferlich says the building and contents were insured under a "blanket" policy for $1,070,000 by the Cold Storage association company. He said that the fire probably would burn two days longer.

All day yesterday eleven streams of water were directed against the plant, the engines being assisted by the fire tug Graeme Stewart. The blaze was confined to section "B." Chief Seyferlich, who had been in command since Sunday afternoon, gave up to his brother, Arthur, battalion chief at noon.

LATE WALL STREET NEWS AND GOSSIP.

NEW YORK, March 20.—[Special.]—E. D. Adams, representative of the Deutsche bank, will be elected to the executive committee of the Missouri Pacific railway at Tuesday's meeting. C. S. Clarke, who is now a member of the committee, is expected to be temporarily selected, resigning later to make room for the new president when he shall be selected. The committee to be elected at Tuesday's meeting will, therefore, be composed of the following men: George J. Gould, Cornelius Vanderbilt, Fred T. Gates, E. D. Adams, C. S. Clarke, E. T. Jeffrey, and Kingdon Gould.

The National City bank has received a consignment of French gold coin valued at $400 000 from France. It is understood this gold is for reshipment to Cuba and is a special transaction and independent of the foreign exchange market.

Ward B. Perley, it is understood, will be appointed assistant to James A. Farrell, president of the United States Steel corporation, succeeding W. B. Dickson, who resigned as vice president, to take effect on May 1. Perley, who is recognized as one of the most experienced steel men in the country, has been associated with the United States Steel corporation since its organization. He holds the office of assistant to Vice President Dickson.

Speyer & Co. have purchased from the Pennsylvania $3,500,000 of the Philadelphia, Baltimore and Washington railroad first mortgage 4 per cent gold bonds, due in 1943. These bonds will be issued to retire the Baltimore and Potomac railroad 6 per cent bonds, $3,000,000 of which will fall due on April 1 and $1,500,000 on July 1, 1911. The mortgage securing these bonds is a first and only lien on the double track main line of the Pennsylvania railroad system to Baltimore and Washington. The bonds are tax exempt in Pennsylvania and are a legal investment for savings banks in New York state and Connecticut. Holders of the old 6 per cent Baltimore and Potomac bonds will probably be offered the privilege of exchange.

At a special meeting of the Du Pont De Nemours Powder company, held in Hoboken this morning, the capital stock of the company was increased from $30,000,000 to $35,000,000. So far as can be learned the new stock will not be issued immediately but will be held in reserve until some future time to extend the company's business, etc. At the annual meeting of the stockholders Henry Belin Jr. was elected to the board of directors to succeed Victor Du Pont, retired. The other directors will be reelected.

Permanent organization of the Consolidated Motor Car company has been effected, and Harvey A. Willis & Co., with W. H. Egan, have underwritten $1,000,000 of the concern's 7 per cent cumulative preferred stock, sold to provide working capital. Of this amount $250,000 soon will be offered to the public, with an equal portion of common stock as a bonus. The corporation now controls the Royal Tourist Car company, the Croxton Motor company, both of Cleveland, and the Acme Veneer and Body company of Rahway, N. J. A full line of automobiles, taxicabs, and freight trucks will be produced, with prices ranging from $1,600 to $5,700. At a special meeting recently the following officers were elected: H. A. Croxton, president; K. F. Gill, first vice president; J. P. Stoltz, second vice president; F. D. Shurmer, treasurer; and W. D. Forsyth, secretary.

FISHER TO HASTEN INQUIRY

Action on Western Tracts Will Follow Alaskan Problem.

CONFERS WITH PRESIDENT.

Change in Methods of Giving Grants Saves Millions for Nation.

[BY A STAFF CORRESPONDENT.]

Washington, D. C., March 20.—[Special.]—Secretary of the Interior Walter L. Fisher returned from Chicago today and plunged into the work to which he has been called by President Taft. He was summoned to the White House by the president and there was a conference between the two men lasting more than an hour. Neither would discuss the subject under consideration.

It is known, however, that the new secretary is tackling first the problem of dealing with the Alaska coal lands. He has ordered an early investigation of the alleged frauds in the taking up of these lands by individuals and associations.

It is his hope that all of these cases can be cleaned up before the close of this year.

Western States' Coal Lands.

A report prepared for Mr. Fisher shows that, in addition to the vast coal deposits in the government lands of Alaska, there are in the western states more than 70,000,000 acres of coal bearing land to which the government still retains title.

The old way was to sell the coal land, regardless of value, at the absurd price of $10 an acre if it was more than fifteen miles from a railroad, or at $20 if within that limit. The present way is to measure up the coal in an acre and sell the land on the coal tonnage basis.

As a result the coal land has been priced as high as $400 an acre, and in one tract at even $600 an acre. Since March 4, 1909, the geological survey has classified by forty acre tracts, 6,527,168 acres of the government coal lands, with a total valuation of $560,815,081, and this, added to the results of the former work, gives a total of 13,480 538 acres classified as coal lands, at a valuation of $637,619,418.

Saves $420,000,000 to Nation.

At the $10-$20 minimum rate these lands would have a valuation of $218,289,942, which shows a net gain to the government of nearly $420,000,000. The proceeds of coal land sales are deposited to the credit of the irrigation "reclamation fund."

Careful geological examination has been made of the western oil fields, and public oil land withdrawals now aggregate 3,796,572 acres in California, Oregon, Wyoming, Utah, New Mexico, Colorado, and Louisiana.

JUSTICE OLSON SHIFTS AIDS; BLAKE IN CRIMINAL COURT.

New Assignments of Municipal Court Judges Are Made in Anticipation of Moving Day.

A new assignment of Municipal court judges made last night by Chief Justice Olson to take effect April 3, when the courts open at the city hall, will send Judge Freeman K. Blake to the criminal branch of the court. Assignments to the police courts are as follows:

Harrison street, branch 1—Judge Heap.
Harrison street, branch 2—Judge Maxwell.
Desplaines street—Judge Stewart.
Maxwell street—Judge Eabath.
West Chicago avenue mornings and Shakespeare avenue afternoons—Judge Hopkins.
Chicago avenue mornings and Sheffield avenue afternoons—Judge Dolan.
Englewood mornings and Thirty-fifth street afternoons—Judge Scully.
Hyde Park mornings—Judge Caverly.
Criminal court branch—Judge Blake.
South Chicago—Judge Fry.

All first class cases will be made returnable to Judge Gemmill, branch 2, room 809, city hall. Fourth class cases will be made returnable as follows:

Contract and tort cases, Judge Rooney, branch 1, room 8 2.
Attachment, garnishment, and replevin, Judge Eberhardt, branch 9, room 906.
Forcible entry and detainer and distress for rent, Judge Williams, branch 4, room 801.

Judge Rooney will assign all contract and tort cases in which trial by jury is demanded to the jury calendar and all nonjury cases in order, ten cases to each of the following judges:

Dicker, Walker, Cowing, Hill, Turnbaugh, and Judge Caverly for afternoon hearings.

Cases for violations of city ordinances and citations will be heard before Judge Going in branch 3, room 808.

Motions of course and contested motions will be heard by Judge Gemmill in room 809.

Court of Domestic Relations, Judge Goodnow, branch 8, room 906.

Cases assigned from the jury calendar will be heard as follows: Judge Olson, branch 5, room 115; Judge Cottrell, branch 10, room 902; Judge Beitler, branch 7, room 910; Judge Uhlir, branch 6, room 913; Judge Wells, branch 12, room 921; Judge Martin, branch 11, room 924; Judge Newcomer, branch 21, room 907; Judge Himes, branch 19, room 1108; Judge Fake, branch 18, room 1109; Judge Torrison, branch 22, room 1128.

ORDERS 10,000 TONS OF RAILS.

Great Northern Road to Get Heavy Section Material from the Mills at Gary, Ind.

The week opened with the situation unchanged as to pig iron—a quiet market, with inquiry not as active as they were earlier in the month. An item that is attracting some interest is an additional order from the Great Northern railroad for 10,000 tons of heavy section open hearth rails for prompt shipment. The rails will be rolled at the Gary (Ind.) plant of the Illinois Steel company.

DRIED PEACHES ARE FIRMER

Draw Attention Because Evaporated Apples Are Lacking.

SPOT CANNED STOCKS LIGHT.

Condition Probably Braces the Market, Preventing Weakness.

Evaporated apples are practically unobtainable, as a result of which jobbers and buyers are turning their attention to dried peaches for a substitute. In consequence, there is a noticeably firmer tone to peaches and the coast market shows tendencies of an upward trend.

Trading in both canned goods and dried fruits is of an unusually quiet nature for this season of the year, and but for the fact that spot stocks of almost every line are exceptionally light, there would probably be considerable weakness in the market. Spot canned tomatoes show a slightly weak undertone on account of the dullness of the market, but 82½c f. o. b Baltimore is being fairly well sustained for desirable lots of No. 3 standards.

The Frank F. Stare company of Waukesha, Wis., in a letter to the local trade say of spot canned peas:

"As compared with any previous week since the first of the year the last week has been a 'cracker-Jack.' Inquiries, with a corresponding percentage of sales, have come in from all parts of the country.

Evaporated Fruit.

NEW YORK, March 20.—EVAPORATED APPLES—Firmly held owing to the light stocks. On the spot fancy are quoted at 13¼c; choice, 12½c; prime, 12¼c. PRUNES—Firm with a good jobbing demand, quotations ranging from 8@12½c for Californias up to 30-40s and 11@13c for Oregons from 80s to 90s. APRICOTS—Quiet but stocks are small and prices are firm. Choice, 13c; extra choice, 13½@13¾c; fancy, 13¾@14c. PEACHES—In better demand and prices are firmer. Choice, 7¼@7½c; extra choice, 7¾@8¼c; fancy, 8¼@9c. RAISINS—Quiet, but prices are steady with little pressure to sell. Loose muscatels are quoted at 5¼@6¼c; choice to fancy seeded, 6¼@7¼c; seedless at 4½@6c, and London layers at $1.40@1.45.

Coffee.

NEW YORK, March 20.—COFFEE—Futures opened steady at an advance of two points on June, but generally unchanged to five points lower. Trading was quiet and the market improved slightly during the middle of the day on scattered covering, but later turned easier under selling which was attributed to trade interests. Closed barely steady at a net decline of 2@10 points. Sales, 19,250 bags. March, $10.45; April, $10.49; May, $10.52; June, $10.47; July, $10.42; August, $10.38; September, $10.23; October, $10.08; November, $9.97; December, January, and February, $9.90.

Spot coffee, quiet; Rio No. 7, 12¾c; Santos No. 4, 13¾c; mild coffee, dull; Cordova, 13¾@15¾c.

United States Supreme Court.

Washington, D. C., March 20.—[Special.]—Proceedings in the Supreme court of the United States today were as follows:

7 and 8—The Baltimore and Ohio Southwestern railroad company, plaintiff in error, vs. the United States; in error to the United States Circuit Court of Appeals for the sixth circuit; judgments modified and affirmed and causes remanded to the District court of the United States for the southern district of Ohio; opinion by Justice Lamar.

45—Margaret E. Taylor, in her own right, etc., appellant, vs. Mary J. Leesnitzer, et al.; appeal from the Court of Appeals of the District of Columbia; decree reversed with costs and cause remanded for further proceedings not inconsistent with the opinion of this court; opinion by Justice Holmes.

15, original—Ex parte: In the matter of the Eastern Cherokees petitioners; rule discharged and petition for writ of mandamus denied; opinion by Justice McKenna.

The chief justice announced the following orders of the court:

902—Louisville and Nashville railroad company, appellant, vs. Adam T. Siler, et al.; motion to advance granted and cause assigned for argument on Tuesday Oct. 10, 1911, after the cases already assigned for that day.

941—W. H. Coyle, plaintiff in error, vs. Thomas P. Smith, secretary of state of the state of Oklahoma, et al.; motion to advance granted and cause assigned for argument on Monday, April 3, next after the cases already assigned for that day.

944—Leibel Pincusov Glucksman, appellant, vs. William Henkel, United States marshal, etc., et al.; motion to advance granted and cause assigned for argument on Monday, April 3, next after the cases already assigned for argument on that day.

596—Globe Printing company of St. Louis, plaintiff in error, vs. Samuel B. Cook; in error to the Supreme court of the state of Missouri; per curiam; dismissed for want of jurisdiction. Farrell vs. O'Brien, 199 U. S., 100; Kufman vs. Ferris, 216 U. S., 610; Waters-Pierce Oil company vs. Texas, 212 U. S., 112, 116, and cases cited; Kansas City Star company vs. Julian, 215 U. S., 589, 590, and cases cited in last paragraph.

952—The Baker Transportation company, petitioner, vs. the steam tug John A. Hughes, etc.; petition for a writ of certiorari to the United States Circuit Court of Appeals for the Second circuit denied.

428—E. C. Moore, appellant, vs. C. T. Elliott, United States marshal, et al.; appellant admitted to bail on motion of Henry F. Woodard for appellant and consent of Solicitor General Lehman for the appellees.

925—Young How, sometimes known as Young Chau, appellant, vs. Hart H. North, United States commissioner, etc.; motion to admit appellant to bail submitted by Henry F. Woodard, A. A. Birney, and Carroll Cook for appellant in support of the motion, with leave to Solicitor General Lehmann to file brief on or before Friday next.

326—John A. Knott et al., railroad and warehouse commissioners et al., appellants, vs. Chicago, Burlington and Quincy Railroad company; and

334—Chicago, Burlington and Quincy Railroad company, appellant, vs. John A. Knott et al., railroad and warehouse commissioners et al; motion to set aside submission and to reset cases submitted by Webster Ballinger in behalf of D. M. Spencer and Frank Hagerman for the railroad company in support of the motion, and by Frederick W. Lehmann, Sanford B Ladd, Elliott W. Major, and John M. Atkinson for Knott et al. in opposition thereto.

924—The corporation of St. Anthony in New Bedford, petitioner, vs. Michael J. Houlihan; petition for a writ of certiorari to the United States Circuit court of appeals for the First circuit, submitted by James B. Carter for the petitioner, and by Franklin T. Hammond for the respondent.

314—The United States, plaintiff in error, vs. William B. Hammers; motion for leave to file brief as amicus curiæ and for leave to make oral argument submitted by Willis C. Prentiss and by Oscar S. Trippet in that behalf.

Adjourned until Monday, April 3, at 12 o'clock.

The day call for Monday, April 3, will be as follows: Nos. 374, 605, 616, 941, 944, 113 [and 1151, 115, 116, 117, and 120 [and 121].

FIRES OF A DAY.

LANSING, Mich.—As the result of a $150,000 fire, which consumed the plant of the Ideal Motor company, Reuben Schrump, a laborer, 56 years old, is dead. Capt. Julius N. Baker of the Lansing fire department, is probably fatally injured, Clarence Hollister, a tester in the employ of the motor company was badly burned, and several workmen employed at the plant sustained severe injuries.

BLOOMSBURG, Pa.—Fire entirely destroyed the largest bond house of the McHenry Distilling company at Benton Bear here. Sixteen thousand barrels of whisky were consumed. The total loss will reach nearly $1,000,000.

LYNCHBURG, Va.—A brief message states that a fire is raging in the business section of Staunton and the loss is reported to be $300,000.

BUILDERS BACK PLUMBERS' UNION

Sign Pact with United Body; May End Fight with the Steamfitters.

MASONS SIGN NEW SCALE.

Women Continue Lobby at Springfield Today for Extended Ten Hour Law.

Contractors and builders of Chicago last night signed articles with the United Association of plumbers, recognising that organization as the only union in the industry. Thus the jurisdictional fight between the International Association of Steamfitters and the United Association of Plumbers practically was ended.

More than 500 members of the plumbers' organization were present at the meeting. None of the International Association of Steamfitters was there.

"The agreement reached with the contractors and builders virtually puts the international organization out of business," said a member of the plumbers' body. "The rank and file of the steamfitters are desirous of coming into the united plumbers. Some of the high salaried officials of the steamfitters' union are keeping them out at present."

War Started in Gary.

War between the international body and the united association started at Gary, Ind., and was carried to Chicago, where it centered at the Heisen building.

From Judge Gridley the steamfitters secured an injunction last week forbidding the Building Trades council from seeking to disrupt the steamfitters' union. Officials of the plumbers' organization visited C. C. Heisen and told him that unless the steamfitters at work on the building, who are members of the international association, were discharged the plumbers and electricians would not return to work. Some of the steamfitters of the international organization were discharged, and therefore, with four labor leaders, Mr. Heisen was cited for alleged contempt of court.

The case was set for hearing yesterday, but Mr. Heisen did not appear in court. The hearing then was set for March 28.

New Scale for Masons.

Bricklayers and masons signed a new wage scale agreement during the day with the Masons and Builders' association for a period of two years. The new scale goes into effect June 1 at 70 cents an hour until May 1, 1912. From that date the scale will be 72½ cents. Bricklayers and masons now get 67½ cents an hour.

Cement foremen, finishers, and helpers also secured a new scale, which becomes effective May 1. The finishers are to receive 62½ cents for two years from May 1 and 65 cents from May 1, 1913, until May 1, 1914. The helpers receive 47½ cents from May 1 this year until May 1, 1913, and the next year 50 cents. The foremen signed for two years beginning at 70 cents.

Women Renew Lobby for Bill.

A delegation of eight women representing different trades in Chicago and headed by Miss Mary McDowell of the University of Chicago settlement, will go before the senate committee at Springfield this afternoon when the ten hour extension labor bill is to be considered.

BLEACHED GOODS ARE LOWER; PRICE REVISIONS STARTED.

New York Thinks It Foregone Conclusion That Mills Will Curtail Even More than Now.

New York, March 20.—[Special.]—Price revisions and readjustments have started in the bleached goods end of the market with the announcement of a reduction on Pepperell 10-4 bleached goods, which have been placed on a basis of 24c. For some time these goods have been on a basis of 27c. Agents in this market for fruit of the loom have placed 4-4 bleached muslins on a basis of 8½c for a short time, and will sell a limited quantity at this price, after which the goods will be sold "at values," and prices advanced 8¾c.

Selling agents are moving slowly at existing prices and are not in any hurry to place their goods on a basis which is well known will mean further curtailment at the mills. Staple cotton goods already are down below the parity of raw cotton, buyers being advised to cover their requirements now if they wish to take advantage of the low prices in force. That the mills will curtail even more sharply than has been the case up to date is a foregone conclusion. After stocks on hand are used up, buyers will have to meet sellers' prices or the looms will not be started.

Cotton middling uplands—Spot, New York, 14.60c; Galveston, 14½c; New Orleans, 14½c. Print cloths—28 inch standard, 3¾c; 28 inch 64x60s, 3½c. Gray goods—39 inch 68x72s, 5¼c; 38½ inch standard, 5@5 1-16c. Brown drills—Standards, 8¼@8½c. Sheetings—Southern standard, 8@8¼c; 3 yard 7½c; 4 yard 56x60s, 8@8½c. Denims—9 ounce, 14@17c. Stark—9 ounce duck, 13½c. Hartford—11 ounce 40 inch duck, 17c. Tickings—8 ounce, 13½c. Standard fancy prints—5@5½c. Standard ginghams—7c. Fine dress ginghams—7½@9½c. Kid finished cambrics—4@4½c.

MINING COSTS MANY LIVES.

In Pennsylvania Alone 1,125 Men Were Killed Last Year in Digging 231,966,070 Tons of Coal.

Harrisburg, Pa., March 20.—It cost the lives of 1,125 men to mine 231,966,070 tons of coal in Pennsylvania last year, according to the annual report of the chief of the state department of mines, just issued.

Treat Your Body Right

And Your Body Will Serve You Well!

Grape-Nuts FOOD

Is easily digested and quickly converted into strength and energy.

"There's a Reason"

Postum Cereal Co., Ltd., Battle Creek, Mich.

FINANCIAL NOTES.

At the annual meeting of the American Light and Traction company the retiring board of directors was reelected with the exception of H. L. Doherty. Mr. Doherty resigned. He was succeeded by J. H. Wilson.

Shipments against contracts for scrap material are reported to continue heavy at Pittsburg, though the buying is light. No material change in quotations is reported.

F. J. Lisman & Co. of New York will open an office in Chicago on April 1 at 184 La Salle street. Frederick Caries will be the manager.

BILL PLANS MORE FIREMEN?

Ald. Foell Thinks State "Joker" Forces Two Platoon System.

TO STUDY LEGISLATIVE ACTS

Resolution in Council on Phone Merger Goes Over on Objection.

Ald. Charles M. Foell has found in the state legislative house bill 248 what he believes to be a "joker" to force Chicago to install the two platoon system in its fire department.

The bill was introduced by Representative Curran on Feb. 23. It provides that employés of municipalities of more than 100,000 population shall not be compelled to work more than ten hours during the day or fourteen hours during the night. Ald. Foell had the bill referred to the committee to study state legislation.

The only other subjects arousing attention at last night's session referred to the control of public utility corporations as recently presented by Ald. W. J. Pringle.

Wants City Safeguarded.

His first resolution asked for the appointment of a special committee to watch all state legislation touching upon public utilities and to see that the city's interests are safeguarded in such bills. Ald. John Coughlin moved a reconsideration of the vote.

He was defeated on this, largely because of the previous motion of Ald. Milton J. Foreman that the special committee, already chosen by Mayor Busse, be instructed to investigate pending state legislation and report its findings to the council for instructions.

Ald. Foell questioned the wisdom of the other Pringle resolution providing that in the purchase of a competing company a public utility corporation shall be allowed under municipal control to charge to its construction account anything more than the equipment it can use without duplicating what it already is using.

Foell Cites Street Damage.

This was aimed primarily at the Chicago Telephone company in event a deal for the purchase of the Illinois Tunnel and Telephone company is completed. Ald. Foell pointed out the damage the tunnel company is doing in trying to establish itself, asserting that the best streets in his ward—the Tweny-first—have been destroyed by the conduit excavations. Ald. Pringle consented to let the resolution go over for one week.

A petition circulated by the anti-saloon forces in reference to one section of those parts of Cicero now in Chicago but still affected by the Cicero ordinance requiring the approval of the voters of a neighborhood for the opening of a saloon was referred to the license committee, where it probably will die.

KANSAS CITY BANKS CAUGHT BY GRAIN COMPANY FAILURE.

Three Hold Elevator Receipts Valued at Aggregate of $170,000, but Security Qwnership Is Questioned.

Kansas City, Mo., March 20.—Liabilities of the Perry C. Smith Grain company, which failed on Saturday, will be $250,000. The assets are estimated at $150,000.

Three banks in Kansas City are said to ah vebeen caught. One holds elevator receipts to secure $120,000, another for $40,000, and a third for $10,000. There is a question as to the ownership of the grain.

Bank in Mobile Suspends.

Mobile, Ala., March 20.—The Leinkauf Banking company, one of the oldest banking institutions of Mobile, suspended today. Harvey Pake was named as assignee. President W. H. Leinkauf of the bank said that stagnation in the lumber and timber trade made it impossible to realize on some of its bills.

FIGHT SALOON CHECK CASHING.

Officials of Escanaba Manufacturing Company Seek to Keep Employes Out of Temptation.

Escanaba, Mich., March 20.—[Special.]—When the employés were paid today by the Escanaba Manufacturing company, the largest makers of butter dishes in the world, the checks bore the words, "Not to be cashed in saloons." Heretofore 85 per cent of the checks have been cashed in saloons.

1st

During the past seven years the First Trust and Savings Bank has opened an average of over sixty Savings Accounts every business day—significant endorsement of the service and security afforded by this bank. 3% Interest is allowed on Savings. The stock of this bank is owned by the stockholders of The First National Bank of Chicago

Capital $2,500,000
Surplus $3,000,000

N.W Corner Dearborn and Monroe Streets

30,728,211 CARRIED WITHOUT A DEATH

Illinois Central's 1910 Showing Made on a System Covering 7,000 Miles.

COLISEUM SHOW OPENED.

Exhibits of Rail Appliance Manufacturers Cover 50,000 Square Feet of Space.

During the year 1910, the Illinois Central railroad system carried a total of 30,728,211 passengers, according to a report announced yesterday, without a fatality to a passenger as the result of an accident. The lines of the system on which this record was achieved cover some 7,000 miles, and computed as passengers carried one mile there were 799,288,174 persons carried one mile on the company's trains.

In these figures are included some 14,000,000 passengers carried on the Chicago suburban lines and it was stated in connection with the report that the Illinois Central has not killed a passenger in its suburban service in fifty-five years. By this is meant that no person has been killed while being transported as a passenger.

See Good in "Surprise Tests."

Officials of the Illinois Central attribute the record for the last year largely to the system of efficiency tests inaugurated about twelve months ago. These efficiency or so-called "surprise tests" has been used for several years on the Harriman lines and were applied on the Illinois Central after W. L. Park came from the Union Pacific as vice president. In addition to the absence of fatalities the number of accidents was reduced nearly one-half during the year.

In the surprise tests secret observations are made to ascertain the reliability of the train crews in observing and obeying signal indications. Recent tests on the lines north of the Ohio river during the month of February showed that the efficiency of the engineers in observing signals and following their indications was as follows: Chicago division, 77 per cent; St. Louis division, 83 per cent; Springfield division, 78 per cent; Peoria division, 83 per cent; Freeport division, 90 per cent; Dubuque division, 67 per cent; Cherokee-Omaha division, 100 per cent.

"Engineers' Week" in Chicago.

This is "engineers' week" in Chicago and from now until Friday night hundreds of the leading engineering experts in charge of the work on the railroads of the United States, Canada, and Mexico, as well as many from abroad, will be in attendance at the twelfth annual convention of the American Railway Engineering and Maintenance of Way association at the Congress hotel and the railway appliance exhibition at the Coliseum.

The engineering program of the week opened during the day with a stated meeting of the Railway Signal association at the Congress, attended by over 300 signal engineers, and the opening at 1 p m of the exhibition at the Coliseum, which was presently thronged with railway men. Papers and committee reports on different phases of the signal and interlocking service of the railways, technical in their nature, were the principal feature of the meeting.

Two papers read before the gathering were "Portable Storage Batteries as Applied to Automatic Signals on the Harriman Lines" by A. H McKeen, signal engineer of the Oregon-Washington Railroad and Navigation company, Portland, Ore., and "Principles Governing the Selection of Alternating Current Signaling Apparatus for Railroads," by L. Frederick Howard. Reports were presented covering every possible aspect of the signal field, as specifications, requisites for automatic stops, and cab signals, signal failures, storage batteries, etc.

Railway Apparatus of All Kinds.

At the Coliseum are gathered exhibits of 200 manufacturers of railway apparatus, covering some 50,000 square feet of floor space, and including every new special device used on the construction, maintenance, and operation of a railroad. These are displayed to give the railroad engineers an opportunity to examine examples of the latest developments in appliances used in their departments.

Telephone train dispatching outfits, switching, signaling, and interlocking devices, gasoline motor inspection cars and track cars as a substitute for the old-fashioned handcar, special designs of frogs, crossings, crossing signs, train announcers for use in stations, concrete and steel ties, etc., represent only a few examples of the scope of the exhibits, which will be open until Friday, day and evening.

Four automobiles are in constant use to carry the delegates to the engineering conventions from the hotel to the Coliseum.

The maintenance of way convention begins this morning at 9 and many of the signal engineers will remain to attend the sessions of the larger body. Problems of all sorts covering the maintenance department of a railroad will be discussed, the object being to ascertain the most efficient and economical methods through the investigations of special committees of experts. These are presented at the convention and after full discussion if approved are incorporated in a manual of recommended practice and adopted by the leading roads as standard.

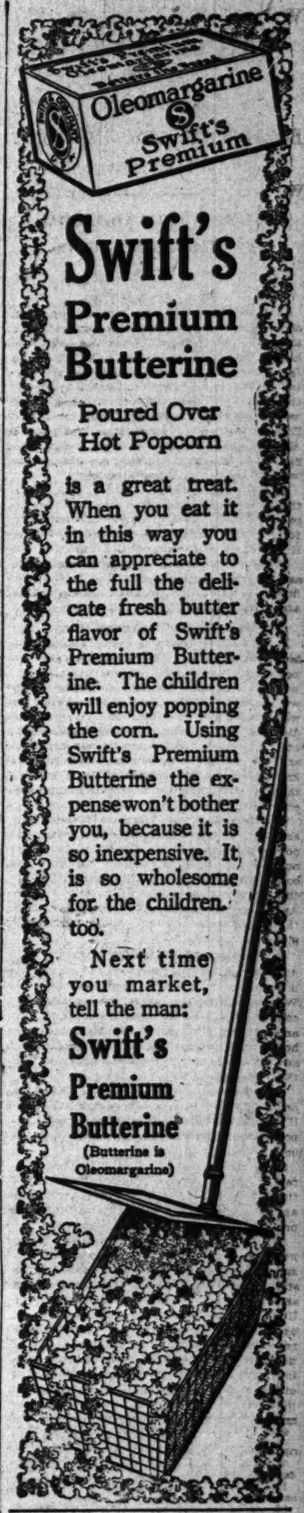

Swift's Premium Butterine

Poured Over Hot Popcorn

is a great treat. When you eat it in this way you can appreciate to the full the delicate fresh butter flavor of Swift's Premium Butterine. The children will enjoy popping the corn. Using Swift's Premium Butterine the expense won't bother you, because it is so inexpensive. It is so wholesome for the children, too.

Next time you market, tell the man:

Swift's Premium Butterine

(Butterine is Oleomargarine)

WHERE TO EAT.

KING'S RESTAURANT

5th Ave., Bet. Madison and Washington
Occupying entire bldg. Open day & night
Ladies' Orchestra. Sunday Table d'Hote. 10 courses. 75c

"A STITCH IN TIME" —phone you WANT AD to CENTRAL 100 today

Liver Ills Cured With Certainty

When you suffer from any form of indigestion it is always well to take something for the liver, as usually the trouble lies there. If you are bilious, have a bloaty feeling after eating, if you belch, if your skin is yellowish you may be sure it is liver trouble.

What you need is something to stir up the liver, to arouse the gastric juices so that they will aid in the digestion of your food. A very good remedy for this, and one highly recommended by those who have used it, is Dr. Caldwell's Syrup Pepsin, which you can obtain of any druggist at fifty cents or one dollar a bottle. But if you have any doubt about its merits, and would prefer to try it first, send your address to Dr. Caldwell and he will promptly send you a free sample bottle.

Mr. Emil Schwenson, 1342 Mohawk St., recommends Syrup Pepsin very highly, as does Miss Elizabeth Kloess, 2851 Clybourn Ave., both of whom, and many others, it cured. They will never take pills or strong cathartics again, as Syrup Pepsin acts so mildly. No sick person can afford to ignore a remedy so highly endorsed as this. It is good for all the family from infancy to old age, because it is mild, free from griping and yet promptly effective.

Send your address to Dr. W. B. Caldwell, 700 Caldwell Bldg., Monticello, Ill., and he will mail a free sample bottle to your home, or you can get one by calling at the Economical, Public, Central, Buck & Rayner, or Independent Drug Co., all conveniently located in the Loop. Every druggist in Chicago sells Dr. Caldwell's Syrup Pepsin and will guarantee it to you personally that it will prove as recommended or refund your money without argument.

DAILY SERVICE **TEXAS** WITHOUT CHANGE
VIA
NEW ORLEANS

7:00 P. M. Daily through electric lighted standard sleeping car Chicago to Houston, San Antonio and El Paso, Texas, en route to Los Angeles and San Francisco.
7:00 P. M. Tourist sleeping car every first and third Tuesday of each month to Houston, Texas.
9:40 A. M. Every Monday from Chicago — Tourist sleeping car to Houston, San Antonio and El Paso, Texas, en route to the Pacific Coast.

Liberal stopovers allowed at New Orleans in each direction. Low fares, tickets, sleeping car reservations, etc., at

CITY TICKET OFFICE, 117 ADAMS STREET
ILLINOIS CENTRAL
R. J. CARMICHAEL, D. P. A. PHONE CENTRAL 6270

BUSINESS, COMMERCIAL AND FINANCIAL SECTION

SEARS COMMON IS MARKET FEATURE

Stock Has Shown Upward Tendency Since Payment of 33 1-3% Dividend.

EDISON AGAIN IRREGULAR

Manipulation in the Shares Has Been Cause of an Uncertain Trading.

Sears, Roebuck & Co. common was the feature of trading on the exchange. The stock has shown a gradual tendency to move upwards since the payment of the 33 1-3 per cent dividend. The buying of the shares has been good, and the stock selling at such prices invites only the strongest speculative element. Within the last few days there has been considerable switching of accounts from other shares to this one. It is pointed out by those who favor the stock that the insiders have made good their statements of earnings and prospects.

Booth Fisheries common was but moderately active. The preferred stock firmed up and the certificates advanced fractionally. Chicago Telephone was inclined to be firm, closing at 120½. McCrum-Howell common closed ex-dividend ¾ per cent at 49.

Commonwealth-Edison was again irregular. The manipulation in the shares has caused an uncertain market. The price advanced from an opening at 127¾ to 129¾, and closed at 128. For some reason the stock sold off on the announcement that the dividend rate had been increased from a 6 to 7 per cent basis by the declaration of a quarterly dividend of 1¾ per cent. There was a fractional recovery at the close.

Brick Shares Irregular.

Illinois Brick stock was irregular. The price moved up and down, due to uncertainty as to what action the directors would take on the dividend at their meeting next Monday. All statements from those close to the company have been to the effect that the regular quarterly distribution of 2 per cent will be declared. So far as can be learned this is the sentiment of the board at this time.

National Biscuit common was firm, the price advancing to 130½. There was not much doing locally in the shares. The common stock is held in large amounts by certain influential New York people, and the advance in price is presumed to represent prospective action of some sort favorable to the common stock.

In the bond department there was considerable activity in Chicago Railways issues.

New Booth Debentures.

The new 6 per cent debentures of the Booth Fisheries company will be offered to the public tomorrow at 98½ and interest. E. H. Chapin & Co. will offer the bonds in Chicago, while J. B. Colgate & Co. will offer them in New York. It was announced that more than half the bonds had already been sold.

The total issue to be put out at this time is understood to be $4,000,000. This amount was purchased by the National City bank and the bonds are now to be offered to the public through the channels indicated. The bonds will be listed on the Chicago stock exchange and a reasonably active market is expected to be made for them.

The "L" Merger.

The elevated merger proposition is in the best shape it has been at any time, but there are still more details to be worked out, and conferences will be held in New York later in the week. There will be no deviation from the terms originally offered the boards of directors of the several companies. It does not seem probable that any further hitches of consequence will be encountered, although a deal of this sort is never closed until the papers are signed. There will be no signatures probably for several weeks.

St. Louis Bankers Comfortable.

George M. Reynolds, president of the Continental and Commercial National bank, returned yesterday from St. Louis. He said he found a comfortable feeling there among the bankers. Business, however, was inclined to be quiet and the demand for money not as brisk as the bankers would like.

The south, with which the St. Louis bankers deal largely, was reported by them to be prosperous.

Edison Stock Next Fall.

Concerning the Commonwealth Edison dividend increase the following official statement was made: "The earnings of the company fully justify the increase which was felt to be desirable in view of the fact that stock issues must provide for so large a proportion (approximately 50 per cent) of the necessary money for the increase of the company's permanent plant to meet the growth and development of its business.

"Large amounts of money have to be obtained for this purpose from time to time from sales of new stock, and the company believes that a higher rate of dividend than 6 per cent is needed to make its future issues sufficiently attractive. It is expected that the next issue of stock will be made in November next and will be about 10 or 15 per cent of the present issued capital, which is $33,000,000."

Otis Elevator Earnings.

The annual statement of the Otis Elevator company was issued yesterday for the year ended Dec. 31, 1910. Following are the figures:

	Dec. 31, 1910.	Dec. 31, 1909.
Net earnings	*$1,157,571	$1,043,669
Preferred dividends	381,109	378,000
Balance	†776,262	670,089
Common dividends	265,012	191,259
Balance	521,250	478,830
Depreciation	391,124	262,945
Surplus	130,125	116,965

* After deducting all charges for interest and patent expenses and for renewals and repairs for maintenance of plant.

† Equal to 12.2 per cent on $6,370,300 common stock before charging out current depreciation, as compared with 10.61 per cent earned on same stock previous year. The general balance sheet as of Dec. 31, 1910, compares as follows:

BALANCE SHEET—ASSETS.

	Dec. 31, 1910.	Dec. 31, 1909.
Plant account	$12,273,276	$11,429,027
Cash	671,653	686,106
Bills receivable	172,178	300,436
Accounts receivable	2,369,168	2,419,827
Inventories	4,736,084	3,859,610
Totals	$21,222,359	$18,744,507

LIABILITIES.

Preferred stock	$ 6,358,600	$ 6,210,000
Common stock	6,370,300	6,275,300
Mortgage	160,000	210,000
Debentures	2,500,000	.....
Bills payable	1,190,000	2,405,000
Accounts payable	1,294,002	1,107,686
Preferred dividends	95,409	94,500
Common dividends	265,012	191,259
Surplus	2,130,583	2,000,410
Totals	$21,222,359	$18,744,507

Hyde Park Bank.

The state auditor has issued a permit to organize the Hyde Park Trust and Savings bank, with a capital of $200,000. The new institution will merely be the successor of the present private Hyde Park bank.

Chicago and Alton Statement.

Concerning the Chicago and Alton earnings, the following was wired from New York:

"The statement of the Chicago and Alton Railroad company for the first seven months of the current fiscal year, showing a decrease in net income of $15,000 as compared with the previous year, has been the subject of some adverse comment. It is learned that during that period there was expended out of earnings on the property about $200,000, or only $135,000 less than the decrease in the net income. It is also learned that those who are most familiar with the property look for better results in the coming months of the present fiscal year. As action on the preferred dividend will not be taken until about three months hence, it is too early to predict whether any reduction will be made."

Dividends Declared.

The American Locomotive company declared a regular quarterly dividend of 1¾ per cent on its preferred stock, payable April 21 to stock of record April 4. Books close April 4 and reopen April 24.

Directors of the National Carbon company have declared the customary quarterly dividend of 1½ per cent on the common stock, payable April 15 to stockholders of record April 5.

The North Butte Mining company declared a quarterly dividend of 80c per share. The dividend declared three months ago was 80c and a year ago 50c.

The Commonwealth Edison dividend is payable May 1 to stock of record April 15.

Manning, Maxwell & Moore, Inc., declared the quarterly dividend of 1¾ per cent, payable on March 31.

The American Gas and Electric company declared the regular quarterly dividend of 1¾ per cent on common stock, payable on April 1 to stock of record of March 23. The books will close on March 23 and reopen on April 3. The regular quarterly dividend of 1¾ per cent on preferred stock was also declared, payable on May 1 to stock of record of April 20. The books will close on April 20 and reopen on May 2.

Money and Exchange.

Money in Chicago steady at 4@5 per cent on commercial paper and local collateral loans and 4½@5 per cent over the counter. Foreign exchange was firm at the following quotations:

Sterling—	Demand.	Sixty days.
Actual	4.86¼	4.84
Commercial	4.85¾	4.83½
Paris francs—		
Actual	5.18¾	5.22½
Commercial	5.20	5.20½
German marks—		
Actual	95¼	94¾
Commercial	95	94¼

New York exchange sold at par before and at 5c premium after clearings.

Chicago clearings, $40,068,840.

IN THE FOREIGN STOCK MARKET.

LONDON, March 20.—Money was in strong demand and dearer, and discount rates were firmer today. The Bank of England secured the bulk of the $3,000,000 new gold available. The nearness of the settlement checked business on the stock exchange, but the tone was fairly good on bear covering in Kaffirs, Mexican, home rail, and Canadian issues. American securities opened steady and advanced during the forenoon on covering induced by the New York bank statement. Canadian Pacific led another advance in the afternoon. Trading was not active, but prices were supported and the market closed steady.

LONDON CLOSING STOCKS.

	March 20.	N.Y. equiv.	March 18.	N.Y. equiv.	Saturday's close.
Amalgamated	65½	65¾	64⅞	65⅝	64
Atchison	110⅝	107⅝	110⅝	107⅝	108
Do pfd	106½	106½	106½	106½	106½
Balt. & Ohio	106¼	106¼	106¼	106¼	106¼
Can. Pacific	224½	219¾	222⅝	218¾	219⅝
C. & O	85	85¾	84⅜	82½	82½
C. G. W.	22	21⅝	21⅝	21½	21⅝
C., M. & St. P.	126¾	121⅞	125¼	121⅝	121¾
D. & R. G.	32½	31⅝	32½	31⅝	31
Do pfd	76¾	76¾	72¾	70⅝	69¾
Erie	29¾	29¾	29¾	29¾	29⅝
Do 1st pfd	49¾	47⅝	49¾	47⅝	48
Do 2d pfd	38½	37⅛	38¼	37½	37½
Illinois Central	139	135¼	138½	134⅝	135
Louis. & Nash	149	145	149	145	144
M., K. & T.	34¾	33¾	34¾	33⅝	33¼
New York Central	110¾	107¾	110¾	107¾	107¾
Nort. & West	110	107	109⅝	106¾	107¼
O. & W.	42½	41⅜	42½	41⅜	41¼
Pennsylvania	65¼	126	65½	125⅝	126¾
Reading	80½	156⅜	80½	156⅜	156⅞
South. Pacific	113½	109⅝	117⅜	114¼	116¼
South. Ry	28⅝	28	27	26¼	26¼
Do pfd	66¾	64⅝	66	64½	64
Union Pacific	180½	175⅝	179	174¾	175¾
Do pfd	94	91¼	94	91¼	91¼
U. S. Steel	80⅜	78¼	79⅝	77½	78⅛
Do pfd	122¼	119	122¼	119¼	118¾
Wabash	17⅜	17¼	17⅜	16¾	17
Do pfd	39	38	38½	37⅛	37½
Con. for money	3½		Grand Trunk		28⅜
Consols for acct	81⅝		Rand Mines		7⅞
De Beers	18⅛		Spanish 4s		69¾

Bar silver steady; 24½d per ounce. Money 2@2½ per cent. The rate of discount in the open market for short bills is 2⅝ per cent. The rate of discount in the open market for three months bills is 2⅝@2 7-16 per cent.

PARIS, March 20.—Prices were steady on the bourse today. Closing—Three per cent rentas, 96 francs 60 centimes for the account. Exchange on London 25 francs 20½ centimes for checks.

BERLIN, March 20.—All sections of the bourse were firm today. Canadian Pacific was in demand. Exchange on London 20 marks 44½ pfennigs for checks. Money 3½ per cent. Private discount rate 3½ per cent.

IN THE BOSTON STOCK MARKET.

BOSTON, Mass., March 20.—[Special.]—Stocks were steady, and generally firm today with fractional advances the rule. North Butte extended its rise to 1¼. Rails and industrials in fair demand by investors. Call money, 2¼@2½ per cent. Time loans, short dates, 2½@4 per cent. Time loans, six months, 4@4½ per cent. Time loans, year, 4½@4¾ per cent.

COTTON.

NEW YORK, March 20.—[Special.]—COTTON—Futures closed steady, 2 to 7 points higher. Estimated sales, 25,000 bales. Prices as follows:

	Open.	High.	Low.	Closing.	Previous close
March	14.45	14.45	14.38	14.42@14.43	14.30
May	14.60	14.60	14.46	14.55@14.56	14.53
July	14.53	14.43	14.30	14.42@14.43	14.35
October	12.59	12.67	12.50	12.60@12.61	12.64
December	12.54	12.55	12.46	12.55@12.56	12.62

Spot closed quiet, 5 points higher; middling uplands, 14.60c; middling gulf, 14.85c. Sales, 1,200 bales.

NEW ORLEANS, La., March 20.—COTTON—Spot easy, unchanged. Sales on the spot, 2½ bales; to arrive, 73 bales. Low ordinary, 11 3-16c nominal; ordinary, 12c nominal; good ordinary, 12 7-16c; strict good ordinary, 12 13-16c; low middling, 13 9-16c; strict low middling, 14¼c; middling, 14¾c; strict middling, 14¾c; good middling, 15 1-16c; strict good middling, 15¾c; middling fair, 16¼c; middling fair to fair, 16½c; fair, 16¾c; nominal; receipts, 1,268 bales; stock, 113,454 bales.

Month.	Open.	High.	Low.	Closing Bid.
March	14.29	14.31	14.28	14.34
April	14.39			14.42
May	14.48	14.51	14.43	14.47
July	14.34	14.36	14.28	14.32
September	13.85	13.86	13.85	13.86
October	12.60	12.65	12.59	12.62
December	12.51	12.51	12.51	12.53

ST. LOUIS, Mo., March 20.—COTTON—Unchanged; middling, 14¾c. No sales. Receipts, 1,499 bales. Shipments, 1,813 bales; stock 22,464 bales.

GALVESTON, Tex., March 20.—COTTON—Steady, 14¾c.

LIVERPOOL, March 20.—Closing: COTTON—Spot, good business done; prices 1 point higher; American middling, fair, 8.32d; good middling, 7.98d; middling, 7.77d; low middling, 7.67d; good ordinary, 7.31d; ordinary, 7.06d. Sales of day, 8,000 bales, of which 1,000 were for speculation and export, and included 7,900 American. Receipts, 10,000 bales, including 18,900 American. Futures closed barely steady. March, 7.50@51d; March and April, 7.50@51d; April and May, 7.50@51d; May and June, 7.50@51d; June and July, 7.46½d; July and August, 7.41@42d; August and September, 7.18d; September and October, 6.86½d; October and November, 6.71½d; November and December, 6.65½d; December and January, 6.62d; January and February, 6.64½d.

Antimony.

NEW YORK, March 20.—[Special.]—ANTIMONY—Dull, but prices hold steady. Prices are unchanged: 10c for Cookson, 9.60@9.75c for Hallett's, and 9.50@9.60c for ordinary brands. Leaders are not quoted at 8¾d for Hallett's and 8½d for ordinary brands.

NEW YORK STOCK TRANSACTIONS

Description—	Sales.	Open.	High.	Low.	Close Mar. 20.	Close Mar. 18.
Allis-Chal	200	32	32½	32	32⅛	.....
Amal. Copper	9,000	64	64⅞	63⅝	64⅜	64
Am. Agr. Chem.	2,500	58⅜	58⅝	57⅞	58	58½
Am. Beet Sugar	3,900	45	45	40	40	44⅜
Am. Can	300	9⅜	9⅝	9⅜	9⅜	9½
Do pfd	800	80⅜	81½	80⅜	81	80⅝
Am. Car Fdy	500	53½	54½	53½	54¾	.....
Am. Cotton Oil	400	60¼	60⅝	60	60⅜	60¼
Am. Linseed Oil pfd	300	33	33⅝	33	33⅜	33
Am. Loco	200	30	30½	30	30⅛	33⅝
Am. Malting	100	3⅞	3⅞	3¾	3⅞	.....
Am. Ice	100	24¼	24¼	24¼	24¼	23½
Am. Smelting	3,300	76	76⅝	76½	76½	76⅝
Am. Steel Fdy	200	47¾	47½	47¾	47¾	.....
Am. Sugar	5,800	119	120⅝	119	120⅜	119⅜
Do pfd	300	116½	116½	116½	116⅝	.....
Am. Tel. & Tel.	1,900	145⅞	146⅛	145¼	146⅝	145⅝
Am. Tobacco pfd	200	96	96	97½	97⅜	.....
Am. Woolen	1,600	36¼	36¾	35⅝	35⅞	36½
Do pfd	300	95½	95¾	95¼	95⅜	9.%
Anaconda	300	39	39	39	39	38
Atchison	10,300	108¼	108⅝	107½	108⅜	108
Do pfd	200	102½	102½	102½	102½	.....
Balto & Ohio	600	103¼	103⅝	103¼	103⅜	103¼
Batopilas	100	2	2	2	2	.....
Beth. Steel	100	33¾	32½	32½	32¾	.....
Do pfd	100	61⅞	61⅞	61⅞	61⅞	.....
B. R. Transit	2,600	77½	77⅞	77½	77⅞	77½
Can. Pac.	3,200	218⅜	218⅝	217⅞	218¼	216⅝
Cent. Leather	100	29⅜	29⅜	29⅜	29⅜	29
Do pfd	200	99¼	99½	99½	99¼	99½
Ches. & Ohio	3,400	82⅝	83¼	82⅝	83¼	82½
C. G. W.	100	21¼	21¼	21¼	21¼	.....
C., M. & St. P.	6,600	121¼	122⅜	121¼	122⅛	121¾
C. & G. W.	200	14½	14⅝	14½	14⅝	14⅝
Colo. Sou.	200	54	54¼	54	54¼	.....
Con. Gas	6,600	143¾	144½	143¼	143⅝	144⅜
Corn Prod.	300	14⅝	14⅝	14¼	14⅛	.....
Do pfd	100	78¼	78⅝	78¼	78⅝	78⅝
D. & R. G.	500	31¾	32	31¾	32	31
Do pfd	100	70⅜	70¾	70½	70⅝	.....
Detroit Edison	200	110	110	110	110	.....
Del. & Hudson	100	168	168	168	168	167⅝
Distillers	800	38½	38⅝	36½	36⅝	.....
D. S. S. & A.	100	14⅝	14⅝	14⅝	14⅝	.....
Do pfd	100	27	27	27	27	.....
Erie	1,400	29	29⅜	28⅝	29¼	28⅜
Do 1st pfd	1,500	48	48¼	47⅝	48	48
Do 2d pfd	100	37⅛	37⅜	37½	37⅝	.....
Fed. M. & S. pfd	100	61	61	61	61	.....
Gen. Elec	100	149½	149½	149½	149⅝	.....
Goldfield Con	1,200	6⅛	6⅝	6⅜	6⅝	6⅝
Gt. Nor. Ore	1,600	60	61⅜	60	61⅛	59
Gt. Nor. pfd	6,300	126⅜	127⅜	126⅜	127⅛	127
Ill Cent.	100	135	135	135	135	136
Int. Harv.	300	117	117⅜	117	117⅜	.....
Do pfd	300	124¼	124¾	124¼	124¾	.....
Int. Met.	1,200	19¾	19¾	19½	19⅝	19⅝
Do pfd	3,600	55	55¼	54½	54⅝	55
Int. Paper	200	10⅜	10⅜	10⅜	10⅜	.....
Do pfd	500	47⅜	48½	47⅜	48½	.....
Int. Pump	800	41	41⅜	41	41⅜	.....
Do pfd	300	89¾	89¾	89¾	89⅜	89¾
Iowa Cent. pfd	200	31¾	31¾	31¼	31¾	31½
K. C. Sou.	300	34	34	33	33	35
Laclede Gas	300	111⅜	111⅝	111⅜	111⅞	111⅜
Lehigh Valley	6,300	172⅜	174½	172½	174	172⅝
Lack. Steel	100	44	44	44	44	44
Mackay pfd	100	75⅞	76⅝	75⅞	76⅜	76⅜
Mer. Mar. pfd	300	17	17	16⅞	16⅝	16½
Missouri Pac.	15,800	52	52⅞	51¼	52½	51⅜
Nat. Biscuit	100	130	130	130	130	130
Do pfd	100	119	119	119	119	.....
Nat. Enamel	100	24	24	24	24	24
Do pfd	100	85¾	85½	85¼	85½	.....
Nat. Lead	400	48⅛	48⅝	48⅛	48⅝	48⅜
Nevada Con	400	18⅜	18⅝	18⅜	18⅝	18⅜
N. Y. Cent	4,300	107⅞	108½	107⅞	108⅜	107⅞
N. Y. C. & St. L	100	101⅝	101⅝	101⅝	101⅝	.....
Do pfd	100	107⅝	107⅝	106⅝	107½	107¼
N. Y., O. & W.	5,800	106⅞	107⅝	106⅝	107½	107¼
Nor. Pac.	6,300	124¼	125¼	124	125¼	124
Pac. T. & Tel.	600	52⅜	53¼	52⅜	53¼	53
Penna.	3,900	126⅜	127⅜	126⅝	127	126⅞
People's Gas	1,200	106¼	106½	106	106⅜	106
Phila. Co.	500	108⅜	108⅝	108½	108½	108⅜
Pitts. Coal	500	21¼	21½	21⅜	21½	21
Do pfd	500	78½	78⅝	78	78⅜	78½
P. C. C. & St. L.	300	97	98	97	98	.....
Pressed Steel Car	500	33¾	33½	33¼	33⅛	33¼
Pullman	1,000	161⅝	161½	161	161	161⅜
Reading	66,600	157	158⅛	156½	158⅛	156⅞
Do 2d pfd	500	97	97	97	97	.....
Rep. I. & S. pfd	2,900	29⅝	30½	29⅝	30½	29⅝
Do pfd	100	60¼	60¼	60¼	60¼	60¼
St. L. & S. F. 2d pfd	200	41¾	42	41½	42	.....
St. L. & S. W.	100	31¼	31½	31¼	31½	.....
Sears-Roebuck	200	145	145	145	145	.....
Sloss-Sheff.	100	52⅝	52⅝	52⅝	52⅝	.....
Sou. Pac.	6,800	116⅜	117⅞	116½	117⅝	116½
Sou. Ry.	400	27	27	27	27	26½
Do pfd	600	64⅝	65	64⅝	65	64
Tenn. Cop.	200	38¼	38¾	38¼	38¾	37⅞
Third Ave.	700	105½	105⅝	104	105⅜	104½
Tol., St. L. & W.	200	23½	23⅝	23¼	23⅜	23¼
Do pfd	400	51⅜	51½	51¼	51½	51⅜
Union Pac.	49,400	176⅞	177⅞	176¾	177	175⅜
Do pfd	100	91¼	91½	91¼	91½	91⅞
Un. Ry. Inv.	400	46	48	47	47⅜	47
Do pfd	200	74½	74½	74¼	74½	.....
U. S. Rubber	2,500	42	43¼	42	43¼	42½
Do 1st pfd	100	112⅝	112⅝	112⅝	112⅝	.....
U. S. Steel	77,300	78¾	79¼	77⅞	79½	78¾
Do pfd	1,300	119	119¼	118⅜	119⅛	118⅝
Utah Copper	500	44⅜	44⅝	44¼	44⅜	44⅜
Va. Chem.	6,300	66¼	68⅞	65⅝	66⅝	68⅜
Wabash	200	17¾	17¾	17¼	17¾	17
Do pfd	900	37⅝	38⅜	37⅝	38⅝	37½
Wells Fargo	100	159½	159½	159½	159½	158¾
West. Union	700	71¾	72¾	71¾	72⅜	.....
Wis. Cent.	300	67	67	67	67	66⅝

Total sales, 371,600 shares.

*Ex div.

EXPRESS STOCKS.

Adams	230@240	United States	98@100
American	234@245	Wells-Fargo	156@164

GOVERNMENT BONDS.

	Bid.	Asked.
United States 2s, registered	101¼	101⅝
United States 2s, coupon	101¼	102
United States 3s, registered	101¾	102⅛
United States 3s, coupon	101¾	102⅜
United States 4s, registered	115	116
United States 4s, coupon	115¼	116¼
United States Panama, 2s, registered	101	101⅜
United States Panama 2s, 1938	101	101⅝

NEW YORK BOND TRANSACTIONS

4000 Argentine 5s, 99
2000 Jap 4s 88
5000 do 4½s 94
26000 Cuba 5s ... 105@5
1000 U S Mex 4s
ser A 91
2000 San Paulo 5s, 97¾
5000 N Y City 4s of
1957 ..... 99¾@
20000 do of 1959... 99½
23000 do 4½s 101¾
290000 do of 1960
..... 101⅝@
1000 Adams Exp 4s 86
2000 Allis-C 5s ... 77½
1000 Am Agl 5s.. 101¾
1000 Am Cot Oil
4½s 97¾
2000 Am Hide 6s. 99½
15000 Am Smelting 5s
..... 101⅝@
158000 Am T-T cv 4s
..... 107⅝@108
21000 do col 4s.. 89½@
32000 Am Tob 4s.. 80@
16000 do 6s ..... 107¾@
15000 Am Writing 5s
..... 60½@
1000 Armour 4½s.. 92½
15000 Atch gen 4s
..... 96¾@
15000 do adj stamped
..... 90¾@91
5000 do cv 4s 109
15000 do 5s 110¼
3000 B-O 5½s..... 92¾
3000 do 4s ..... 98¼@
30000 Beth Steel 5s 88
10000 B R T 6s. 84¼@
5000 Bush Term 5s
..... 98¼@
20000 Cal Gas-E 5s 95¼
28000 C Ga 2d inc 100
5000 do 2d stmpd 100

10000 do 3d inc.. 94@
5000 Cent Leather 5s 99@
12000 Cen Pac 4s 96¼@
4000 Cen Vt 4s 91¾
15000 C-Q 4½s 100⅞
$3000 do cv 4½s .. 96@
40000 C B-Q jt 4s
..... 90¾@96
1000 do Den 5s 90½
6000 do Ill 3½s
..... 87⅝@88
1000 do Neb 4s 99
11000 C M-St P 4s
..... 99¾@
1000 do Mo Riv
1sts 109
22000 C-N W 4s. 98¾@
27000 C R I-P R R 4s
..... 73@
6000 do Ry ref 4s. 85¾
4000 C-W I 6s.... 109
4000 C St L-C 4s.. 97
7000 C C C-St L 4s
..... 94@
18000 Colo So 4½s
..... 96¾@
6000 Corn Prod 5s. 96
15000 D-H ref 4s. 98½
1000 Des Moines-F D
4s 81¾
4000 Erie prior 4s 85
4000 do Pa 4s 85
3000 Gen El cv 5s 147
1000 Ill C St L 3½s 80
28000 Int Met 4½s
..... 78¾@79¼
4000 Int Paper 6s. 103
16000 Lack Steel 5s
..... 95¾@98
8000 Lake Shore 4s 95¾
5000 do of 1961.. 93½
1000 Long Island ref
4s 90¾
1000 Lv-Ark 6s 94½

21000 L-N unif 4s
..... 98¼@8⅝
2000 do So Ry 4s .. 89
3000 L-N R H-N 1sts
..... 111½
88000 Mer Mar 4½s
..... 80¾@87¾
2000 Met St Ry 5s 75½
1000 Mil L & W 6s 115½
5000 M K -T 2d 4s 84⅜
1000 do ref 4s 80
3000 Missouri-K 4s 90¼
2000 Morris-Co 4½s 91½
5000 N Ry Mex 4s 85
2000 N Y A B 6s. 102¼
8000 N Y Cent L 3
3½s 79½
1000 do reg 78¼
3000 N Y G E L-P
4s 88¾
1000 do 5s 103¾
3000 N Y N H-H
6s 168¾
15000 N Y Tel 4½s
..... 98¾@8⅝
88000 Nort-W cv 4s
..... 107@1
3000 do div 4s. 93¼@
3000 O S Line 4s
..... 99¾@94
26000 Pac Tel-T 5s
..... 97¼@98
16000 Pa. rev 5½s... 99
23000 do of 1915 96¾@
10000 do series B.. 88¼
10000 Pere Marq 4s 75½
45000 Pub Serv N J
5s ..... 94@94¼
63000 Rdg 4s.. 96¾@97
1000 do rgs 97¾
6000 St L-I M 4s.. 85¼
20000 do 5s 108
3000 St L-S F ref
4s 81¾
16000 do 5s 87¼
6000 St P-Sioux City
1sts 112¾
1000 S A L adj 5s. 75¾
18000 So Pac cv 4s
..... 97¾@9
13000 do ref 4s 94¾
118000 So Ry 4s.. 78@
2000 do 5s 107¾
8000 T C-I gm 5s 104
4000 Tex-Pac 2d 5s. 110¾
1000 3rd Av 4s otfs 60½
113000 do stamped 60@
9000 Tri-City 5s
..... 98¼@9
18000 Und London Inc
..... 80½@81
9000 U P 4s.... 100¼@
16000 do ref 4s. 96¾@
5000 U S Realty 4s 89
11000 U S Rub 6s
..... 103¼@
2000 U S Lea 6s.. 104½
25000 U S Steel 5s
..... 106¾@
1000 do reg 105¾
10000 Va Coke 5s.. 94
1000 Wabash 5s .. 110
1000 do 2d 5s 90¾
127000 do 4s .... 70@
65000 do Pgh 1st 4s
otfs ..... 45@
2000 do col otfs.. 45½
2000 do 2d 4s 6¾
9000 Western Elec
5s 100¾
6000 Westinghouse
cv 5s ..... 92@
11000 Western Md 4s
..... 86½@
5000 Wis Cent 4s.. 92¾
Total sales, $2,387,000.

NEW YORK CURB TRANSACTIONS

	Sales.	Open.	High.	Low.	Close.
Bank of Cuba	27	106½	106½	106½	106½
B. S. Gas	300	⅛	⅛	⅛	⅛
Braden Cop	300	3 13-16	3 13-16	3 13-16	3 13-16
Butte Coalin	100	18	18	18	18
Carisa	1,500	30c	30c	30c	30c
Chino	1,900	21¼	21¼	21¼	21¼
Cob. Central	300	7½	7½	7½	7½
Comb. Tract	200	11c	12c	11c	12c
Cons. Ariz	1,100	1 3-16	1¼	1 3-16	1¼
Ely Cent	2,000	60c	60c	60c	61c
Ely Con	1,200	26c	26c	26c	26c
Flor. Gold	200	2½	2½	2½	2½
First Nt. Cop	100	2 5-16	2 5-16	2 5-16	2 5-16
Giroux	2,300	6¾	6 13-16	6 9-16	6¾
Gold Hill	500	⅛	⅛	⅛	⅛
Greene Can	800	6¼	6¼	6¼	6¼
Green Water	1,000	6¼	6¼	6¼	6¼
Int. Con. Rub	1,000	30¼	30½	29⅞	30
Inspiration	400	7¾	7¾	7¾	7¾
Jan. Oil	1,200	20c	22c	20c	22c
Jumbo Ext	12,200	45c	46c	43c	43c
Kerr Lake	700	6 7-16	6 7-16	6¾	6 7-16
Larose	250	4¾	4¾	4¾	4¾
Mason Val	200	9	9	8¾	9
Maya Oil	1,400	68c	70c	68c	69c
Miami	300	19½	19½	19½	19½
Nev. Hill	400	2⅝	2⅝	2 13-16	2⅞
Nev.-Utah	1,200	1.00	1.00	1.00	1.00
Nipissing	200	11¼	11¼	11¼	11¼
Ohio Cop	100	1 9-16	1 9-16	1 9-16	1 9-16
Pa. rites	1,200	2¾	2 5-16	2¾	2 5-16
Pac. S. & M.	270	3-16	¼	3-16	¼
Porcupine Ct.	400	56c	60c	56c	59c
Prec. Metals	600	1¼	1¼	1¼	1¼
Ray Cent	8,300	1⅝	1¾	1⅝	1¾
Ray Cons	300	17	17	16¾	16¾
Santoy	1,000	25c	25c	25c	25c
Stand. Oil	50	645	660	645

LOAN AT FINAL STAGE

ts at Issue in $50,000,
Deal Agreed On.

ROUPS PARTICIPATE.

tes, England, Germany, and
e Equally Represented.

March 20.—The negotiations for
50,000,000 to China by an Ameri-
financiers have reached a final
oints at issue having been agreed

cted that an imperial edict sanc-
loan will be issued this week.

ought for Political Reason.

was first projected as an American
purely and was originally sought
ese for political purposes.
ment now reached provides that
ng groups of the United States,
ermany, and France shall par-
ally and the financial adviser to
ment in the matter of the use of
ll come from a neutral European

n Loan Soon to Be Closed.

uan loan, the negotiations for
begun long ago, is also likely to
d soon.
ecent misfortunes from famine
accompanied by fears of foreign
ns, have influenced the govern-
ng the financial transactions to a

& M. ELECTRIC INCOME.

ings for Twelve Months
Dec. 31 Were $144,449,
e Receivers Report.

come of the Chicago and Milwau-
e railroad company for the twelve
ding Dec. 31 last amounted to
cording to a report of Receivers
sborne, D. B. Hanna, and George
The report was filed with John
ar, clerk of the United States Cir-
yesterday. The report of the re-
January shows a deficit of
the month.

ial
ontinental
northeast
129 South
Streets—
olph 4606

NT

Vice-President
Secretary
LL,
and Department

% TO 5¾%
ND FOR CIRCULARS
ESTABLISHED 1871
ER, RORICK & CO.
BANKERS
ROOKERY, CHICAGO
Monroe St. TOLEDO: Spitzer Bldg.

Farm Mortgage
ome choice farm mortgage
exceptionally well secured
1 must realize on. Will
net the investor 7%. Bonds
d multiples up to $4,000.
ave paid interest promptly
ng time and are recommend-
prominent Chicago banker
rable investment. For par-
address T 100, Tribune.

UST FUND
VESTMENTS
S. KIDDER & CO.
BANKERS
lle Street Chicago
Established 1865.

NEY TO LOAN
or Small Amounts on
roved Chicago Real Estate
Rates Prompt Service
BUILDING LOANS MADE
. CONEY & CO.
MORTGAGE BANKERS
tral 6235. 181 La Salle St.

ANCHETT BOND CO., Inc.
Pres't. Vice-Pres't.
OOL
UNTY
RAINAGE
ALLE ST. CHICAGO
TELEPHONE CENTRAL 6060

BONDS

WHEAT REPORTS CONFUSE TRADE

Kansas Crop Advices Are Conflicting, Causing Erratic Price Movement.

FOREIGN NEWS BEARISH.

Heavy Selling Pressure Makes Bad Break in Corn; Hog Products Weak.

First prices for wheat yesterday were considerably higher, due to discouraging advices from western Kansas, but on the opening bulge commission houses turned sellers, and during all the latter part of the session there was wheat for sale on all the strong spots. B. W. Snow sent in several extremely bullish reports regarding the condition of the crop in western Kansas, claiming prospects for about 2,000,000 acres were poor and outcome of crop doubtful. These reports were circulated befbre the opening, and shorts bought freely at the start.

Bartlett-Frazier led the selling of July and September on the rally, and commission houses nearly all had wheat for sale. Other reports from the southwest were more bearish, and the crowd was unable to tell which set of reports to follow. Last prices were unchanged to ½c lower.

General News Is Mixed.

Aside from the crop advices, there was not much that was bullish in the news of the day that influenced much buying. A fair decrease of 1,060,000 bu was noted in the visible, against a gain of 381,000 bu a year ago, but there was not much attention paid to this. Primary receipts were 565,000 bu, against 815,000 bu a year ago, and receipts at Minneapolis and Duluth were 301 cars, compared to 554,000 bu a year ago. Winnipeg had 243 cars, against 226 cars last year. Receipts here were 20 cars, with 18 estimated for tomorrow. Clearances were 562,000 bu.

Foreign news was bearish notwithstanding most of the English and continental markets were higher. World's shipments were 12,288,000 bu, or about 3,000,000 bu more than a year ago, and there was an increase on passage of 3,176,000 bu. Liverpool closed ¼@⅝d up; Paris, ½@⅝c up; Antwerp, ⅝c higher; Berlin, unchanged, and Budapest, ¼c up.

Favorable Weather Conditions.

No precipitation was shown over Sunday and predictions are for continued fair weather. Reports generally agree there is adequate moisture southwest for the present. Cash trade continues slow and sales here were only 15,000 bu. Minneapolis reported a moderate demand for best North Dakota wheat, but said the soft Minnesota varieties were neglected. Stocks there decreased 10,000 bu for two days, and flour prices were quoted a little lower.

Logan-Bryan had a big buying order for the May, taking about 750,000 bu. Hubbard-Warren-Chandler also bought May, which was sold by Harris-Winthrop, Ware-Leland, and commission houses. Bennett bought September early. In addition to the selling by Bartlett-Frazier, Rankin, Bronson, Brosseau, Farwell, Knight-McDougal, Cutten, and Wagner were on the selling side. The southwest was also credited with selling new crop futures, which was regarded as significant.

Corn Receipts Increasing.

A weak cash market for corn, larger receipts, and poor buying support were weakening factors in corn, and after a firm start there was free selling. Resting prices were ⅝@⅞c to ¾c off. Longs sold on freely and bears were more aggressive. Bartlett-Frazier, Geahart, Stewart, and local traders generally sold the May, and J. Rosenbaum and Knight-McDougal sold the July. Wagner and Knight-McDougal bought July, and Clement-Curtis bought a little May early.

Weather conditions are favorable and country offerings are increasing a little, while more corn is being shipped on consignment. Receipts were 943 cars, with 538 cars the estimate for tomorrow. Primary receipts were 793,000 bu, against 626,000 bu a year ago.

Clearances were only 102,000 bu. Sales for shipment were 175,000 bu. World's exports were 5,568,000, compared to 1,702,000 bu a year ago. On passage stocks decreased 171,000 bu. Liverpool was ½@¾d higher, heavy Russian shipments checking the advance.

Oats Start Higher; Close Weak.

Oats followed the general course of other grains, higher early and weak at the finish. Prices at the close were ¼c to ⅛@⅝c off. Sales for shipment were the largest in some time, but cash prices were a little lower. Today's sales, 300,000 bu. Receipts here were 107 cars, with 174 cars the estimate for Tuesday. Western points had 500,000 bu, compared to 720,000 bu a year ago. The visible decreased 696,000 bu, against a decrease of 19,000 a year ago, and Canadian stocks showed a loss of 96,000 bu.

Lower Price for Provisions.

Hog products were weak. Sharp losses were sustained throughout the list, scattered liquidation being responsible for the drop as well as selling by some of the packers. Buying of May ribs by Gregson and Bartlett-Frazier helped check the decline. Enormous receipts of hogs, 60,000 here and 100,000 in the west, with a 15c break at the yards, were factors in the market. The estimate for today is 35,000. Cash demand moderate and not much export demand. Lard was 6d off at Liverpool, other descriptions unchanged.

Advance in Barley.

Rye was unchanged. No. 2 closed at 93c bid. No. 3 was quoted at 85@90c, and No. 4 74@85c. Receipts were estimated at 2 cars.

Barley was 1c higher. Malting was quoted 90@$1.02½; feed, 60@70c, and screenings, 24@35c. Receipts were estimated at 66 cars.

Flaxseed was unchanged. No. 1 northwestern closed at $2.07½; No. 1 from the northwest, $2.04½; No. 1 southwestern, $2.04½; and rejected, $2.04½@2.04½. Receipts, none. Duluth closed unchanged; May, $2.05. Receipts, none; Minneapolis unchanged; cash on track, 2.06. Receipts were 20 cars.

Timothy seed was quiet. March closed at $11.60 bid. Country lots, $8.00@11.00. Clover seed was strong. March closed at $15.75 nominal; country lots, $8.00@14.75.

AMERICAN GRAIN MARKETS.

MINNEAPOLIS, Minn., March 20.—WHEAT—May opened 97¼@98c, high 98¼@98⅝c, low 97¼c, close 97⅝c; July opened 99¼@99¾c, high 99⅝c, low 98½@98⅝c, close 98⅝@98¾c; September opened 96⅝@96¾c, high 96⅝c, low 95¾c, close 95¾c. Cash wheat held about steady. Close: No. 1 hard, 99¾c; No. 1 northern, 98¼@99¼c; to arrive, 98¼@99¼c; No. 2 northern, 96¾@97¼c; to arrive, 95¾@97¼c; No. 3, 93¾@96¼c. CORN—No. 3 yellow, 44c. OATS—No. 3 white, 29@29½c. RYE—No. 2, 87c. MILLSTUFFS—Shipments, 2,030 tons; demand strong and market active at unchanged prices; mill a well sold ahead; bran in 100 lb sacks, $20.00@21.00. FLOUR—Market showed no improvement over Sunday; demand slow and shipping directions lax. Prices unchanged. Shipments, 50,000 bbls. First patents, $4.65@4.95; second patents, $4.55@4.85; first clears, $3.05@3.50; second clears, $2.00@2.70.

FLAX—Receipts, 20 cars; shipments, 1; closing price, $2.06. BARLEY—Receipts, 19 cars; shipments, 33; closing range, 74@90c.

DULUTH, Minn., March 20.—Close: WHEAT—On track, No. 1 hard, 96¾c; on track, at store, No. 1 northern, 97¼c; No. 2 northern, 94¼@95¾c; May, 96¼c asked; July, 99¼c asked. DURUM—On track in store, and to arrive, No. 1, 85¼c; No. 2, 83¼c; May, 85c asked; July, 86½c bid. FLAX—On track and to arrive, $2.06; May, $2.05 asked. OATS—30¼c. RYE—82@84c. BARLEY—65@66c; feeding barley, 70@81c. Receipts—Wheat, 19,945 bu; year ago, 14,542 bu; oats, 2,111 bu; year ago, 39,620 bu; barley, 1,606 bu; year ago, 10,858 bu; rye, 46 bu; year ago, 2,068 bu; flax, 750 bu; year ago, 2,223 bu. Shipments—Wheat, 11,498 bu; year ago, none; oats, 4,750 bu; year ago, 5,042 bu; rye, 5,042 bu; year ago, 1,1[illegible] flax, none; year ago, 3; barley, 5; year ago, 20; total, 11; on track, 30.

MILWAUKEE, Wis., March 20.—FLOUR—Steady. WHEAT—Firm; No. 1 northern, $1.01@1.02; No. 2 northern, 99¼@$1.00; May, 99¼@1.00. RYE—¼c higher; No. 1, 91¼c. OATS—Easier; standard, 32c. CORN—Easier; No. 3, 47@48½c; No. 4, 46@46½c. BARLEY—1c higher; No. 2, $1.00@1.05; sample, 94c@$1.02; medium, 91@$1.02; feed, 91c. RYE—No. 1, 94c@$1.00; No. 2, 94@96c; sample, 94c@$1.00; Wisconsin, 94c@$1.00½.

KANSAS CITY, Mo., March 20.—Close: WHEAT—May, 89¾c; July, 84¼@84¾c. CORN—May, 47¼@48c; July, 46@46¼c. Cash: WHEAT—Steady; No. 2 hard, 87@90c; No. 3, 86@89c; No. 2 red, 90¾@91¾c; No. 3, 89@90c. CORN—Unchanged to ¼c lower; No. 2 white, 46½@46¾c; No. 3, 44¼@44½c; No. 2 mixed, 46½@46¾c; No. 3, 44¼@44½c; No. 2 yellow, 46½@46¾c; No. 3, 44¼@44½c. OATS—Unchanged; No. 2 white, 30½@32½c; No. 3 white, 30@31c. RYE—No. 2, 78@79c. Receipts, wheat, 46 cars.

NEW YORK, March 20.—RYE—Nominal. BARLEY—Firmer; malting, $1.07@1.13 c. i. f. New York. WHEAT—Spot steady; No. 2 red, 95¾c elevator and 99c f. o. b. afloat; No. 1 northern Duluth, $1.01¾ f. o. b. afloat. Future firm; May, 97⅜@98c; closed, 97¾c; July, 90½@90⅝c; closed, 90¾c. Receipts, 81,000 bu; shipments, 308,625 bu. CORN—Spot steady; No. 2 corn, 53c f. o. b. afloat. Futures steadier on covering, closing at ⅛c net advance. May, 57¼@57⅜c; closed, 57¼c. Receipts, 69,750 bu; shipments, 602 bu. OATS—Spot steady. Futures market without transactions.

ST. LOUIS, Mo., March 20.—Close: WHEAT—Futures, lower; May, 90¾@90¼c; July, 87⅝@87¾c. CORN—Lower; May, 48¾c; July, 46@46¼c. OATS—Lower; May, 31¼c; July, 30¾c. Cash wheat, steady; track, No. 2 red, 91@94c; No. 2 hard, 88½@90c. CORN—Weak; track, No. 2, 47c; No. 2 white, 47@47½c. OATS—Steady; track, No. 2, 31¼c; No. 2 white, 32¼@32½c. RYE—Unchanged, 91c.

PEORIA, Ill., March 20.—CORN—Steady. No. 3 white, 45½c; No. 2 yellow, 45¾@46c; No. 3 yellow, 45¼c; No. 3 mixed, 45½c; No. 4 mixed, 45½c; no grade, 39@40c. OATS—Unchanged. Standard, 31½c; No. 3 white, 30¾c.

TOLEDO, O., March 20.—Close: CLOVERSEED—Cash and March, $9.40; April, $8.65; October and December, $7.80. ALSIKE—Prime, $9.25. TIMOTHY—Prime, $5.50.

Liverpool Grain Market.

LIVERPOOL, March 20.—Closing: WHEAT—Spot dull; No. 2 red western winter, no stock. Futures steady; March, 6s 9d; May, 6s 9½d; July, 6s 5½d. CORN—Spot steady; American mixed, new, 5s ¼d; American mixed, old, 5s. Futures steady; May, 4s 4¼d; July, 4s 5½d.

Oils.

NEW YORK, March 20.—COTTON SEED OIL—Weak; prime crude, $5.50@5.60; prime summer yellow spot, $6.00@6.50; May, $6.62@6.65; April, $6.63@6.65; May, $6.69@6.72; June, $6.72@6.76; July, $6.77@6.78. PETROLEUM—Steady.

OIL CITY, Pa., March 20.—Credit balances, $1.23. Runs, 94,734 bbls; average, 100,083 bbls. Shipments, 240,600 bbls; average, 202,000 bbls.

NEWS AND GOSSIP OF BOARD OF TRADE.

Country roads are said to be in excellent shape through the corn belt, and there was some increase in offerings from the southern Illinois district. As weather conditions have been favorable for some time for spring work some of the receivers are looking for fair sized receipts for the next few weeks.

It is understood that considerable corn is being forwarded on consignment, but not a great deal sold to arrive. St. Louis reported the cash market lower, and prices here were heavy right from the start, although offerings were not heavy. good corn here was not particularly heavy, but there was not much demand for the lower grades. Exporters said eastern advices and foreign cables were indicative of a poor demand from the other side.

"Grain men in Wichita are bearish on the crop prospects," said W. E. White, who returned from a Kansas trip yesterday. "The general opinion is that the state will have an enormous crop of wheat, condition over the greater part of the wheat belt being the exact reverse of a year ago. Last year there was great damage in the heat wheat counties, but conditions are flattering this year. Milling trade is poor; country stocks of wheat are fair, and there is not much cash demand."

Elevator people are making efforts to move out the oats here to make way for corn. Sales were largest in some time, but prices were not especially strong, the cash market being a little lower, and standards selling at 1c under May in store. One shipper said he had the best demand in several weeks, the New England and Philadelphia territory taking quite a few outs. Total sales were 300,000 bu.

Local demand for wheat did not indicate that decreasing visible stocks or light receipts were causing any anxiety on the part of cash buyers. The flour trade is not improving to any extent. Southwestern markets were as slow as the local affair, and even at Minneapolis the mills, while all in the market were discriminating against soft Minnesota wheat. Local sales were only 15,000 bu.

A Minneapolis wire to Barrell said: "With the same amount of wheat in the northwest as last year, and the mills running 20 per cent less, our May wheat is ¼c over New York against a discount of 9¼c then, and we are 6¾c over Chicago against ½c over a year ago."

Wheat supplies on ocean passage increased 3,176,000 bu last week, making the total 54,400,000 bu, compared with 50,280,000 bu the corresponding week last year. Corn supplies decreased 171,000 bu and are 9,851,000 bu, compared with 5,671,000 bu last year.

Liverpool stocks of wheat decreased 240,000 bu last week, making the total 3,056,000 bu, compared with 2,736,000 bu the corresponding week last year. Corn stocks decreased 34,000 bu and are 1,122,000 bu, compared with 2,381,000 bu last year.

Estimated receipts are: Wheat, 18 cars; corn, 538 cars; oats, 174 cars; rye, 3 cars; barley, 66 cars; hogs, 23,000.

Benjamin F. Schwartz has applied for membership on the board of trade.

Bids on the call for wheat to arrive were ¼c lower, corn ½@1c lower, oats unchanged to ¼c lower, and rye unchanged to ½c lower. Sales were: 1 car No. 3 corn or better, 10 days' shipment, 45¾c, track Waukegan.

An Antwerp letter to Bartlett-Frazier said there were prospects in India for the largest crop on record. Calcutta wheat of fine quality was said to be for sale on the basis of 90c c. i. f. Antwerp.

World's shipments of grain last week, with comparisons, follow:

Wheat—	Last week.	Prev. week.	Last year.
American	3,208,000	1,792,000	2,032,000
Russian	3,432,000	2,840,000	2,360,000
Danubian	784,000	792,000	360,000
Indian	544,000	760,000	240,000
Argentine	2,536,000	3,592,000	1,712,000
Australian	1,752,000	2,480,000	2,432,000
Aust.-Hung	3,000	.....	.....
Chile-No. Africa	24,000	64,000	176,000
Totals	12,288,000	12,320,000	9,312,000
Corn—			
American	1,625,000	1,696,000	991,000
Russian	1,071,000	1,028,000	309,000
Danubian	884,000	426,000	481,000
Argentine	.....	68,000	41,000
Totals	3,580,000	3,024,000	1,772,000

Stocks of contract grain in local public elevators with comparisons follow:

Wheat—	This week.	Last week.	Last year.
No. 1 hard	97,180	97,180	.....
No. 2 hard	1,647,764	1,620,689	821,085
No. 1 red	14,454	14,454	.....
No. 2 red	3,272,017	3,200,577	42,421
No. 1 northern	3,164	3,164	1,214,468
Totals	5,304,569	4,944,844	2,078,494
Corn	2,146,172	1,862,608	3,737,000
Oats	6,785,161	6,821,042	1,502,224

The United States visible supply of wheat decreased 1,060,000 bu last week, corn decreased 79,000 bu, oats 666,000 bu, rye 77,000 bu, and barley increased 61,000 bu. Detailed figures follow:

	This week.	Last week.	Last year.
Wheat	36,562,000	38,222,000	26,728,000
Corn	12,585,000	12,614,000	14,436,000
Oats	14,500,000	15,166,000	9,372,000
Rye	16,000	237,000	708,000
Barley	1,361,00	1,360,000	2,815,000

The Canadian visible supply of wheat decreased 1,185,000 bu last week, oats 902,000 bu, and barley 2,000 bu. Detailed figures follow:

	This week.	Last week.	Last year.
Wheat	10,131,000	11,316,000	8,020,000
Oats	6,562,000	7,764,000	5,506,000
Barley	434,000	436,000	835,000

Exports of provisions from Atlantic ports last week with comparisons follow:

	Last week.	Last year.
Pork, brls	2,350	1,980
Lard, lbs	11,708,000	9,623,000
Bacon, boxes	10,912	15,562

The second banquet of the Board of Trade club was held at the Great Northern last night. President J. C. F. Merrill, A. J. White, John H. Jones, and Frank M. Bunch were the speakers. After the dinner there was a vaudeville entertainment.

A board of trade membership sold at $2,700 net to the buyer.

E. R. Bacon was back from a Canadian trip yesterday.

BOARD OF TRADE TRANSACTIONS.

WHEAT.

	Open.	High.	Low.	Close. Mar. 20.	Mar. 18
May	91¼-⅜	91⅝	90⅜-½	90⅜-½	91¼
July	90-89⅞	90⅝-½	89½	89½	89¾
Sept.	89⅝-⅞	89⅞	89¼	89¼-⅜	89⅝-¾

CORN.

May	49⅜-½	49⅝	49	49-⅛	49⅜-⅝
July	50⅜-⅝	50⅝	50⅛	50⅛-¼	50⅜
Sept.	51⅜-⅝	51⅝	50⅝	51⅛	51⅜

OATS.

May	31½-⅝	31⅝	31½	31¼	31⅝-½
July	31⅜	31⅝	31⅛	31⅜	31⅜
Sept.	31⅜	31⅝	31⅛	31¼	31¼

MESS PORK.

May	16.80	16.90	16.65	16.67½	17.05
July	16.20	16.20	16.00	16.00	16.27½

LARD.

May	8.87½	8.87½	8.72½	8.75	8.90
July	8.77½	8.80	8.67½	8.72½	8.85
Sept.	8.80	8.80	8.67½	8.70	8.82½

SHORT RIBS.

May	9.30	9.30	9.12½	9.12½	9.35
July	8.80	8.82½	8.70	8.70	8.85
Sept.	8.75	8.77½	8.67½	8.67½	8.82½

Prices at Outside Markets.

WHEAT.

	May.			July.		
	High.	Low.	Close.	High.	Low.	Close.
New York	.98	97⅝	97½	90⅝	90¼	90⅝
St. Louis	91⅜	90⅜	90¾	88⅜	87½	87¾
Winnipeg	.93⅝	92⅜	93⅛	95½	94⅜	94⅝
Duluth	.98⅝	98¼	98½	99¼	99¼	99½
Minneapolis	.98⅝	97⅛	97½	99⅝	98⅝	99
Kansas City	.87¼	86¾	86¾	85⅜	84⅜	84⅜
Toledo	.92⅝	92¼	92½	91⅜	90⅝	90⅝
Baltimore	.94	94	94	....	....	....

CORN.

New York	.57¾	57¼	57½	....	....	....
St. Louis	.48¾	48¼	48⅛	49¾	49	49¼
Kansas City	.46¾	47⅛	47⅛	45¾	45	45¼

Grain Inspection.

	No. 2 or better.	No. 3.	Standard.	No. 3.	Lower grades.	Total.
Winter wheat	4	...	4	3	11	
Spring wheat	1	...	2	4	7	
Velvet chaff	1	...	...	...	1	
Durum wheat	1	...	...	...	1	
Corn	4	...	121	118	243	
Oats	88	23	36	10	107	
Rye	4	...	1	1	6	
Barley	14	...	26	7	47	
Totals	67	23	190	143	423	

Inspected out from store: Oats—No. 2 white, 9,000 bu. Loaded from unlicensed elevators: Wheat—No. 2 hard, 9 cars; No. 2 red, 8 cars; No. 1 northern, 2 cars. Corn—No. 2 yellow, 37 cars; No. 3 yellow, 65 cars; No. 3 white, 18 cars; No. 3 mixed, 6 cars. Oats—No. 2 white, 4 cars; standard, 6 cars; No. 3 white, 1 car; No. 2 mixed, 2 cars; sample grade mixed, 1 car; white clipped, 26 cars; purified white, 3 cars.

Daily Indemnities.

	Ups—			Downs—		
Wheat—	High.	Low.	Close.	High.	Low.	Close.
May	91⅝	91⅜	91½	90⅝	90⅜	90½
July	90⅜	89⅞	90	89¼	89⅛	89¾
Corn—						
May	49¾	49¼	49¼	49	48⅝	48⅝
July	....	....	....	50	50	50
Oats—						
May	31¾	31¼	31¼	....	....	....

Primary Movement.

	Receipts—		Shipments—	
	Wheat.	Corn.	Wheat.	Corn.
Chicago	18,000	263,750	4,000	95,000
Milwaukee	16,950	66,670	18,080	24,800
Minneapolis	352,170	30,800	66,600	31,040
Duluth	19,945	.....	11,498	.....
St. Louis	58,000	181,450	42,000	35,420
Toledo	5,000	35,900	.....	18,300
Detroit	2,000	4,000	2,260	9,930
Kansas City	66,400	92,000	45,600	22,900
Peoria	4,000	117,150	.....	41,100
Totals	565,465	792,320	187,728	274,050

LIVE STOCK PRICES DECLINE

Cattle and Hogs 10@20c Under the Closing of Last Week.

RECEIPTS OF DAY HEAVY.

Sheep and Lambs 10a15c Off from the Quotations of Saturday.

Heavy receipts and lower prices were the features of the live stock trade at Chicago yesterday. The close found cattle and hogs quoted at 10@20c lower than at the finish last week and lower than at any previous time this year. Sheep and lambs were 10@15c off from last Saturday's quotations. Only two or three loads of hogs reached the $7.00 mark, and packers' droves were amassed at an average cost of $6.65, as contrasted to $6.82 Saturday. Best beef steers on the market sold at $6.65, compared to $7.00 for the best here a week ago. Lambs topped at $6.50 early, but the finish was exceedingly uneven and some fancy offerings were carried over unsold.

HOGS.

Bulk of sales	$6.60@6.80
Common to good mixed	6.45@6.65
Fair to choice medium weights	6.55@6.75
Fair to choice butchers	6.60@6.80
Select 200@300 lb packing	6.60@6.80
Fancy shippers	6.80@7.00
Boars, according to weight	2.75@3.25
Stags	4.75@5.00
Pigs	6.50@7.00

CATTLE.

Beef steers, good to choice	$6.00@6.65
Beef steers, common to good	5.00@6.00
Yearlings	6.50@7.25
Beef cows, good to choice	3.50@5.50
Fat heifers, good to choice	4.00@5.00
Heifers, selected	5.50@6.00
Canners and cutters	2.25@3.00
Calves, common to choice heavy	3.50@5.50
Feeding steers	4.75@5.85
Good to prime veals	7.00@7.75
Stock steers	4.00@5.50
Bulls	4.00@5.35

SHEEP.

Native ewes	$3.80@4.80
Shorn wethers	4.00@4.65
Fed wethers	4.60@5.35
Native wethers	4.50@5.35
Bucks	3.25@4.00
Yearlings	5.10@5.85
Colorado lambs	6.00@6.50
Fed lambs	5.90@6.50
Clipped lambs	5.40@6.00

Movement at Chicago Yards.

Receipts—	Cattle.	Calves.	Hogs.	Sheep.
Monday, March 13	25,778	1,766	58,405	17,196
Monday, March 20	24,000	16,000	58,000	20,000
Total last week	51,543	12,993	180,882	71,493
Shipments—				
Monday, March 13	6,801	20	12,023	3,261
Monday, March 20	7,000	25	13,000	3,000
Total last week	22,642	506	43,028	15,395

Receipts for March 21 were estimated at 4,000 cattle, 20,000 hogs, and 16,000 sheep, against actual arrivals of 3,734 cattle, 9,534 hogs, and 13,295 sheep for Tuesday, March 22, 1910.

Live Stock Markets Elsewhere.

ST. JOSEPH, Mo., March 20.—CATTLE—Receipts, 2,200 head; market slow; natives, $5.20@6.55. HOGS—Receipts, 7,000 head; market, 10@15c lower; light, $6.60@6.70; medium and heavy, $6.45@6.60; pigs, $6.40@6.60; bulk of sales, $6.60@6.65. SHEEP—Receipts, 5,000 head; market steady.

CLEVELAND, O., March 20—CATTLE—Receipts, 40 cars; steady to 25c lower. HOGS—Receipts, 2,500 head; 10@15c lower; mediums, $6.80@7.00; mixed, $7.15; yorkers, $7.20; pigs and lights, $7.25. LAMBS—Receipts, 18 cars; top, $6.90. CALVES—Top, $8.50.

NEW YORK, March 20.—BEEVES—Receipts, 2,998. Steers slow and lower. Bulls and cows steady. Steers, $5.00@6.65; bulls at $4.25@5.40; cows, $2.00@4.50; dressed beef dull at 9¼@10¼c. CALVES—Receipts, 3,748; slow and lower. Veals, $5.50@9.00; culls and buttermilks, $4.75@5.00. Dressed calves lower; city dressed veals, 10@14c; country dressed 8@12c. SHEEP AND LAMBS—Receipts, 10,938. Steady to strong. Sheep, $4.00@5.00; wethers, $5.25@5.55; culls, $3.00@3.75; lambs, $6.00@7.20; culls, $5.00@5.75; yearlings, $5.00@6.00. HOGS—Receipts, 7,397. Market lower at $7.15@7.60; pigs, $7.70.

KANSAS CITY, Mo., March 20.—CATTLE—Receipts, 10,600 head, including 800 Texans; steady to 10c lower; top $6.55. HOGS—Receipts, 16,000 head; 25@25c lower; top, $6.67½; bulk, $6.50@6.60. SHEEP—Receipts, 15,000 head; steady to 15c lower.

PITTSBURG, Pa., March 20.—CATTLE—Receipts, 2,500; 10c lower; top, $6.75. HOGS—Receipts, 6,000; heavies, $7.05; mediums, $7.40; Yorkers and pigs, $7.50. SHEEP—Receipts, 1,000; strong; best lambs, $7.00. CALVES—Top, $8.50.

NATIONAL STOCKYARDS, Ill., March 20—CATTLE—Receipts 2,000 head; steady to strong; top, $6.25. HOGS—Receipts, 10,000 head; 10@15c lower; top, $7.05; bulk, $6.75@6.90. SHEEP—Receipts, 2,000 head; steady; lambs, lower.

EAST BUFFALO, N. Y., March 20.—CATTLE—Receipts, 150 cars; slow. HOGS—Receipts, 90 cars; lower; heavies, $7.00; Yorkers, $7.30; pigs, $7.40. SHEEP—Receipts, 90 cars; strong; best lambs, $7.15@7.25. CALVES—Top, $9.00.

SIOUX CITY, Ia., March 20.—CATTLE—Receipts, 2,700; slow. HOGS—Receipts, 2,700; 10c lower; top, $6.50; bulk, $6.40@6.45.

METALS.

NEW YORK, March 20.—COPPER—Standard, dull. Spot, March, April, May, and June, $11.80@11.90. London, firm; spot, £54 18s 9d; futures, £55 11s 3d. Custom house returns show exports of 18,401 tons so far this month. Lake copper, $12.00@12.25. Electrolytic, $12.37½@12.50, and casting, $12.00@12.25. TIN—Firm, but quiet; spot, $39.75@40.25; March, 39.55@40.00; April, 39.25@39.75; May, 39.26@39.62½; June, $39.25@39.50. London, strong; spot, £179 10s; futures, £178 15s. LEAD—Easy; $4.40@4.50. New York; $4.30@4.22½, East St. Louis; London £13 2s 6d. SPELTER—Dull, $5.50@5.60, New York; $5.40@5.45, East St. Louis; London, £23. IRON—Cleveland warrants, 47s 10½d in London. Locally iron was steady; No. 1 foundry, northern, $15.75@16.25; No. 2 foundry, northern, No. 1 foundry, southern, and No. 1 foundry, southern softl $15.50@16.00.

ST. LOUIS, Mo., March 20.—LEAD—Steady, $4.25@4.27½. SPELTER—Weak, $5.42½.

RESIN, TURPENTINE.

SAVANNAH, Ga., March 20.—TURPENTINE—Firm, $1.02; sales, 138 casks; receipts, 119; shipments, 402; stocks, 1,103. RESIN—Firm; sales, 282 brls; receipts, 655; shipments, 748; stocks, 54,961. Quote: B, $7.72½; D, $7.92½; E, $8.05; F, $8.10; G, $8.12½; H, $8.17½; I, $8.20; K, $8.22½; M, $8.27½; N, $8.30; W G, $8.35; W W, $8.37½.

WILMINGTON, N. C., March 20.—SPIRITS TURPENTINE—Steady, 90c. Receipts 9 casks. RESIN—Steady, $7.10; receipts, 9 brls. TAR—Firm, $2.40; receipts, 26 brls. CRUDE TURPENTINE—Firm, $6.00, $8.25 and $9.25. Receipts nil.

Continue the Car Truce.

Although the truce between the town of Cicero and the Chicago Railways company, by which the corporation's through service beyond the city limits has been continued, expired yesterday, the service will not be stopped. No change will be made by the company pending a mandamus suit brought by Attorney S. S. Gregory.

PRODUCE MARKET IS ACTIVE; JUDICIOUS CUTS ARE MADE.

Receivers Dispose of Large Shipments by Big Reductions on Butter Fresh Eggs, and Aged Fowls.

More life was displayed in the market for produce at Chicago yesterday than in any previous day in several months. Receipts were heavy, but there was a large attendance of buyers and by adjusting values to conform with conditions receivers disposed of all their offerings and closed the market in ahealthy condition. Principal price changes made included reductions of ½c to 1c a pound on butter and of ½c a dozen on fresh eggs. Aged fowls were lowered ½c, while spring chickens sold at an advance of ½c. Fancy white potatoes cleared at an upturn of 1c.

Some dealers expected that the destruction of 1,000,000 lbs of cold storage butter by fire would be reflected in a stronger market for the commodity, but the action of butter board officials in reducing the quotations indicated that they did not take the same view of the situation.

EGGS.

Receipts of 19,024 cases stood among the largest of the year to date, and all graded lots were lowered ½c. Quotations:

Extras	18c	Ordinary firsts	14c
Prime firsts	15½c	Seconds	10@11c
Firsts	15c		

NEW YORK, March 20.—EGGS—Weak. Receipts, 21,035 cases. Fresh gathered selected extras, 19@19½c; storage packed, firsts, 15c; regular packed, firsts, 17@17½c; seconds, 16½c; fresh gathered checks, 15@15½c; state, Pennsylvania, and nearby hennery, white, 20@22c; do gathered, white, 19@21c; do hennery, brown, 19c; do gathered, brown and mixed, 17½@18½c; western gathered, white, 16½@19½c; western duck eggs, 32@33c; southern, 26@34c.

PHILADELPHIA, Pa., March 20.—EGGS—Weak, ½c lower. Pennsylvania and other nearby firsts, f. c., 18½c at mark; do current receipts, 17½c at mark; western firsts, f. c., 16½c at mark; do current receipts, f. c., 17½c at mark.

BUTTER.

Extras in creameries were off 1c, while extra firsts declined ½c. Receipts, 5,071 tubs. Quotations:

Creameries—		Dairies—	
Extras	25c	Extras	21c
Extra firsts	23½c	Firsts	18c
Firsts	21c	Packing stock	14c
Seconds	16c		

NEW YORK, March 20.—BUTTER—Steady. Receipts, 4,475 tubs. Creamery specials, 26c; extras, 24½c; firsts, 20@22c; seconds, 17@19c; creamery held, special,

NEW INCORPORATIONS.

NEW CORPORATIONS WERE LICENSED YESterday by the secretary of state at Springfield, as follows:

A. J. Miller Four Point Clover Fork company, Edwards; capital $7,500; manufacturing agricultural implements; incorporators, A. J. Miller, J. S. Grubbs, O. Diesner.

City Millwork company, Chicago; capital $10,000; manufacturing building supplies; incorporators, A. P. Weiss, H. T. Jordan, Frank B. Fease.

Millers Ltd. Chicago; capital $10,000; manufacturing footwear and kindred articles of merchandise; incorporators Harry A. Rose, Harry M. Shyer, Harry A. Boilman.

Painkinsky Oil company, Salem; capital $35,000; developing oil and gas properties; incorporators, H. S. Painkinsky, Harry Braverman, Charles H. Hyde.

Preston Carburettor company, Chicago; capital $20,000; manufacturing carburettors and bicycle accessories; incorporators Charles F. Preston, David B. Graham, E. T. Patterson.

Pulaski Telephone company, Pulaski; capital $2,500; telephone exchange; incorporators, W. J. Lackey, J. B. Kennedy, James M. Palmer.

Rice Cartage company, Chicago; capital $7,000; general teaming; incorporators, C. P. Rice, E. E. Baily, S. T. Edwards.

Ten Cup Inn, Chicago; capital $2,500; restaurant and delicatessen business; incorporators, John M. Duffy, A. C. Noble, Joseph E. Ryan.

Yankee Glass Cutter company, Chicago; capital $10,000; manufacturing glass-cutters; incorporators, A. W. Hornig, William Gordon, Carl Strever.

CHANGES.

Chicago Pump company, Chicago, capital increased from $10,000 to $25,000.

Cereal Food company, Peoria, capital increased from $15,000 to $22,000.

National Condensed Milk company, Chicago, capital increased from $150,000 to $250,000.

Lanark Mutual Telephone company, Lanark, capital increased from $10,000 to $12,000.

Elgin Medicine and Extract company, Elgin, capital increased from $10,000 to $50,000.

Dwight T. Sprague & Co. Chicago, dissolved.

Empire Circuit Shows company, Chicago, dissolved.

FOREIGN MAIL SCHEDULE.

FOREIGN MAILS WILL CLOSE AT CHICAGO postoffice as follows:

For Switzerland, Belgium, Portugal, Turkey, Egypt, Greece, British India, Roumania, Belgium and Africa, 7 p. m.

For Cuba, 5:30 p. m.

For Alaska, 9 p. m.

For Manitoba, British Columbia, and Northwest Territory, 9 p. m.

For Jamaica, West Indies, 7 p. m.

For Austria, Denmark, France, Germany, Italy, Norway, Netherlands, Russia, and Sweden, by S. S. La Touraine, 12 p. m.

For Hawaii, via San Francisco, by U. S. Honolulan, Tuesday, March 21, 9 p. m.

For Australia, New Zealand (except Parcels Post), New Caledonia, and Fiji Islands, via Seattle, Wash., and Victoria, B. C., by S. S. Meana, Tuesday, March 21, 9 p. m.

For Japan, China, Corea, and Philippines via Seattle, by S. S. Sado Maru, Tuesday, March 21, 9 p. m.

For Hawaii, Japan, China, Corea, and Philippines, via San Francisco, by S. S. America Maru, Saturday, March 25, 9 p. m.

D. A. CAMPBELL, Postmaster.

TYPEWRITERS AND SUPPLIES.

TYPEWRITERS RENTED

$3 FOR 3 MONTHS.

All guaranteed to be in first class working condition. Best quality of ribbon free. Special offer. We can also have for sale "AMERICAN" factory rebuilt typewriters of all makes at most attractive prices; one year's guarantee with each machine.

AMERICAN WRITING MACHINE CO.
[Established 30 years.]
819 Dearborn-st. Telephone Harrison 4065.

WE RENT GUARANTEED SATISFACTORY typewriters $2.50 and $3.00 per month. Furnish supplies free. Customers desiring service must naturally expect to pay. Why rent an unreliable typewriter on a doubtful guarantee? Perfect, like-new standard typewriters shipped anywhere on approval, no risk plan, $5 down, $5 per month. Our policy: Satisfactory customers, absolutely perfect service. Request a model. Phone Rand, 4287-4288.
TYPEWRITER SALES COMPANY,
29 Dearborn-st. Chicago.

GREATEST BARGAINS. LARGEST STOCK. Underwoods, Smiths, Remingtons, etc. ½ to ¼ mfr.'s prices (often less). Rentals at lowest rates our specialty. TYPEWRITER EXCHANGE, 327 Dearborn. 152 Clark-st. 92-94 Lake-st. Established 1892.

REMINGTON ...$25.00 L. C. SMITH ...$35.00
Smith Premier... 22.50 Royal ... 22.00
Oliver No. 5 ... 32.00 Underwood ... 32.00
Others $15 up. All guaranteed. Trial allowed. Ribbons for out. No. 40. DONALD C. PRICE, 40 Dearborn-st. Chicago. Tel. Randolph 3384.

"FOX"—THE ONE PERFECT VISIBLE TYPEwriter. Sold on monthly payments. Free trial. Will rent for $3 and $5.00 per month. Write for $5.00 and $7.50 for three months.
Fox Typewriter Co., 299 Dearborn-st. Har. 7165.

NEW L. C. SMITH NO. 2, WITH COMB. DESK, cost $140; will sell at price $70. Also roll office furniture. 554 Jackson-blvd.

FOR SALE—OR RENT—ALL MAKES, 1 to ½ original prices. Rebuilding, Repairing, Supplies. TYPEWRITER HEADQUARTERS.
227 Dearborn-st., Old Colony Bldg. Phone Har. 2941.

YOUR CHOICE OF OUR ENTIRE LARGE STOCK of rebuilt typewriters ranging in price of $10 and up; L. C. Smiths, Remingtons, Monarchs, Monadnock Stationery Shop, Monadnock Block.

THE M. & M. TYPEWRITER & SUPPLY CO., 86 La Salle-st.—For sale—or rent—all makes finest typewriters; ¼ to ½ original price. Main 3615.

DAVIES TYPEWRITER EXCHANGE, 190 Dearborn-st. All makes sold, rented $2 up. Central 3623.

UNDERWOOD, L. C. SMITH, OLIVER, REM. Trial anywhere; cash or time; rent $2 and up. W. A. WHITEHEAD, 36 La Salle-st. Tel. Main 5585.

FOR SALE—NO. 4 UNDERWOOD TYPEWRITER; practically new. Bargain if taken at once. Cash or easy payments. Address A 450, Tribune.

RENTALS 3 MONTHS, $4; RIBBONS FREE. We sell all machines; lowest liberal terms. ACME TYPEWRITER CO., 67 Dearborn-st.

RENTALS, 3 months, $4; RIBBONS FREE. Sold and repaired. Save you $$$. Investigate. ALL-MAKES TYPEWRITER CO., 62 Dearborn.

SCARCELY USED REMINGTON BARGAIN FOR cash quick. Address S 464, Tribune.

MACHINERY AND TOOLS.

FOR SALE—
8 Knowles & Worthington Steam Pumps; brass fitted and bronze water ends.
Square and round steel tanks; 20 to 25,000 gals.
2 Fairbanks Platform Scales, 1,000 lbs.
1 Tierce Beam Scale, 700 lbs.
Room 1510 279 Dearborn-st. Harrison 4114.

FOR SALE—50 SLIGHTLY USED RADIO STORage batteries, 6 volts, 660-0 amp. hours, $5.50 each. Dealers and boards in electric supplies, motors, electrical supplies, fans, and exhaust fans. Electrical Supply and Salvage Co., 529 W. Van Buren-st. Harrison 8561.

MUST BE SOLD REGARDLESS OF PRICE—Small machine shop, cheap for cash, doing good business. Address S H 581, Tribune.

FOR SALE—15X36 AND 18X42 CORLISS ENgines. Lot of other engines and pumps. THE E. H. WACHS CO., 149 W. Indiana-st.

GUARANTEED POWER PLANT EQUIPMENT, engines, boilers, generators, pumps, etc. HUGH W. DYAR, 296 Dearborn-st. Cent. 3066.

GAS AND GASOLINE ENGINES—ALL SIZES used and new, from 30 to 60 per cent of new cost. Colborne Mfg. Co., 1-7 W. Indiana-st.

FOR SALE—SINGLE PHASE, 3 PHASE, AND D. C. MOTORS. ARTHUR WAGNER & CO., 326 DEARBORN-ST. HARR. 1833.

LET US BE YOUR FACTORY EXPERT MACHINE WORK; PRICES REASONABLE. CLYDE MACHINE WORKS, 30TH AND UNION.

WANTED—4 H. P. STEAM BOILER IN GOOD condition and cheap. W. S. MUELLER, 2050 Osgood-st.

NO. 4 PUNCH PRESS ALL-STEEL, 45 TON; 8 lathes, and drill presses. 1428 Wabash-av.

BEST 2D HAND LATHE $90 WILL BUY; DEscribe. Address W 239, Tribune.

BOWLING, BILLIARD AND POOL TABLES.

$100 EASY PAYMENTS. BUYS A NEW BILLIARD OR POOL TABLE WITH COMPLETE OUTFIT. FACTORY PRICES AND IRRESPONSIBLE DEALERS GUARANTEE IS WORTHLESS AND WHO OFFER IMAGINARY SAVING IN SECOND HAND TABLES WITH WHICH SOME ROOMKEEPER HAS MADE A FAILURE. We put tables with privileges of applying rent on purchase price, and in the quality and low prices. We do not belong to any trust or trade combination.
THE BRUNSWICK-BALKE-COLLENDER CO., Tel. Harrison 8220. 361 Wabash-av.

BILLIARD AND POOL ROOMS COMPLETELY equipped with "THE FOWLER" tables; easy terms; or rented with privilege of buying. THE T. D. FOWLER CO., 161 Lake-st. Phone West 917.

BILLIARD AND POOL TABLES FOR SALE OR rent; easy terms. Also repairing. Economy Billiard & Fix. Co., 746 Milwaukee. Monroe 4582.

WANTED—TO BUY SECOND HAND POOL AND billiard tables of all descriptions for cash. Address W 477, Tribune.

BILLIARD AND POOL TABLES FOR SALE and rent. AKAM BILLIARD CO., 33 Wabash.

LIGHT AND HEAVY MANUFACTURING.

EXCELSIOR METAL SPECIALTY AND PLUMBing Works, modern dies, press work, contract manufacturing, finishing, plating all kinds; prices right. 1708 N. Kostner. Phone Belmont 1301.

NATIONAL STAMPING AND ELECTRIC WORKS makes dies, tools, and metal specialties. 216 S. Jefferson-st. Phone Monroe 287.

TO RENT—SPACE IN MACHINE SHOP FOR tool maker or specialties. West Side. Phone 4653 Main.

INVENTIONS DEVELOPED, EXPERIMENTAL work, dies and stamping, 30 presses. HORPT & COMPANY, Inc., Michigan and Balle-st.

DIES OF ANY DESCRIPTION; ALSO LIGHT and heavy punch press work; prompt service. 446 W. 21st-st. Sundstrom Mfg. Co. Yards 2300.

PEARL BRASS WORKS, 34 S. CLINTON-ST. Does kill work, spinning, machining, and metal spinning and all kinds of nofs for the trade.

WATCHES, JEWELRY, ETC.

50% CUT ON DIAMONDS, JEWELRY, ARTS, antiques and rare curios; collections from all over the world to be disposed of at cut prices. We buy as well as sell. J. S. Townsend, 150 Wabash.

DIAMOND WANTED FOR CASH. LADY. FRANK CUPP, Carpenter, Shop, 1515 N. Wabash-av.

UNDERTAKERS.

WHITTIER BUFFUM, 30 YEARS WITH THE late C. H. Jordan, 1722 Wabash-av. Cal. 8584.

CHAS. G. BLAKE & CO., 719 WOMAN'S TEMple. Reliable makers of men's and women's

SITUATIONS WANTED—MALE.

Bookkeepers and Clerks.

SITUATION WANTED — RELIable correspondent and office manager; South Water-st. experience; good chance for a reliable house. Address H X 9, Tribune.

SITUATION WANTED—BY AN EXPERIENCED BOOKKEEPER AND OFFICE MANAGER, 10 years' practical experience, thoroughly competent in every detail, handling accounting credits, freight traffic, purchasing agent, etc.; want position of trust; am 30 years of age, married, not afraid of work, strong personality; salary reasonable, with opportunity; bond and A1 references. Address P 155, Tribune.

SITUATION WANTED — EXPERIENCED BRIGHT OFFICE MAN, 27 YEARS OLD, WELL VERSED IN ALL OFFICE DETAILS, EXCELLENT FIGURER, MAKING A SPECIALTY OF FRENCH AND GERMAN TRANSLATIONS, IS OPEN TO REASONABLE PROPOSITION, TO BETTER HIMSELF; NOW EMPLOYED, BUT SEEING NO PROMISING FUTURE. ADDRESS S 66, TRIBUNE.

SITUATION WANTED—CORRESPONDENT, OR ASST. manager, 26, married; employed, but desires broader field of work where push and stick-to-it-iveness are required; wholesale and mail order exp.; thorough knowledge of accounts; systematizer; executive and salesman's ability; unquestionable reference; $20. Address P 224, Tribune.

SITUATION WANTED—BY SPANIARD, YOUNG man, with knowledge of bookkeeping, typewriting and general office work; either as translator, asst. bookkeeper or ledger man; would help in any other kind of work and would leave city. Address S 521, Tribune.

SITUATION WANTD—BY YOUNG MAN 25 YRS. of age, 10 years' experience as bookkeeper, cashier, and assistant to sales manager at present employed, but wish to change for position with better future, good reference, bond. Address P 157, Tribune.

SITUATION WANTED—HIGH CLASS BOOKkeeper, middle aged German, desires to change; looking for opportunity offering recognition for true merit; personally responsible and able to invest; A1 Chicago references. Address S 217, Tribune.

SITUATION WANTED—AS OFFICE ASSISTant or confidential clerk; age 28; executive ability; understand bookkeeping; bond if required. Excellent references; small firm preferred. Salary optional if position offers future. Address S 386, Tribune.

SITUATION WANTED—THOROUGHLY COMpetent general office man, with salesmanship experience, desires connection where such training would be an advantage; A1 references furnished to those interested. Address W 244, Tribune.

SITUATION WANTED—AS BOOKKEEPER AND office man; wide experience; familiar with modern methods; systematizer; reasonable salary to start; interview requested. Address W 476, Tribune.

SITUATION WANTED—BOOKKEEPER, EXpert at systematizing and opening books, preparing balance sheets, financial statements, employed part time; seeks additional employment. Address S 519, Tribune.

SITUATION WANTED—EXPERIENCED BOOKkeeper, 28; thorough knowledge of accounting, good correspondent; credit; efficient, accurate worker; able to fill position of office mgr., chief asst.; good refs. Address T 314, Tribune.

SITUATION WANTED BY EXPERIENCED railroad disbursement clerk; at present employed as chief clerk in a Chicago office; best reasons for desiring change; married; A1 habits; no objection to leaving city. Address T 331, Tribune.

SITUATION WANTED—D. E. BOOKKEEPER, thoroughly exp.; can handle large volume of work and keep complete set of books; employed at present; ref. and bond. Address W 282, Tribune.

SITUATION WANTED—COMPETENT BOOKkeeper, thorough and accurate, good accountant, 9 years' exp. Ambitious young man for responsible position, age 27; refs. Address P 103, Tribune.

SITUATION WANTED—YOUNG MAN, 24, DEsires clerical position; 2 years' general office experience; plain writer. Address T 170, Tribune.

SITUATION WANTED—COMPETENT BOOKkeeper and general office assistant; 10 years' experience; city references; furnish bond. Address S 201, Tribune.

SITUATION WANTED — YOUNG MAN, 31 YRS. old with 4 years' exp. as assistant to bank examiner, desires position in a bank; state salary. Address T 70, Tribune.

SITUATION WANTED—REG. DRUG APPRENtice, 4 years' exp.; 2 years employed present location, desires change; best refs. Address P B 497, Tribune.

SITUATION WANTED—SAFEGUARD BOOKkeeper and office man with 6 years' mfg. and commercial experience desires position with a future. Address T 250, Tribune.

SITUATION WANTED—BY A YOUNG MAN, A1 bookkeeper; neat, accurate, thoroughly reliable; can give references and bonds. Telephone Hyde Park 3530.

SITUATION WANTED—YOUNG MAN, 20, ASsistant in accounting dept.; 5 yrs' exp. as clerk; quick and accurate; intelligent service; best ref.; bond. Address W 450, Tribune.

SITUATION WANTED—GENERAL BOOKkeeper; keep small set of books three evenings a week; twelve years' experience. Address S 112, Tribune.

SITUATION WANTED—AS CASHIER OR OFfice manager, 4 thirty years' experience; first class references. Address W 526, Tribune.

SITUATION WANTED—RELIEF WORK, REG. pharmacist or wholesale house. Address T 462, Tribune.

SITUATION WANTED — EXPERT CHIROPOdist and orthopedic shoe fitter. Telephone addition, Address LESCH, 124 E. 125d-st. New York.

SITUATION WANTED—ASST. BOOKKEEPER, correspondent, biller or extended. Refs. 12 yrs.' experience. Address W 201, Tribune.

SITUATION WANTED—ASST. BOOKKEEPER, or gen. office; age 22; has studied some exp.; moderate salary. Address P 242, Tribune.

SITUATION WANTED—BY A YOUNG MAN, EXperienced in pay roll and general office work. Address P 849, Tribune.

SITUATION WANTED—YOUNG MAN, 23, EXPgrocery clerk, meat cutter. Address S 544, Tribune.

SITUATION WANTED — YOUNG MAN, EXPd e. bookkeeper; small office. Address P 478, Tribune.

SITUATION WANTED — SPANISH YOUNG man, 25; corresp. or bkpr.; college grad.; 6 years' com. exp.; best refs. Address P 100, Tribune.

SITUATION WANTED—BY ASST. BOOKKEEPer, young person; neat and accurate; exp.; best ref. Address P 542, Tribune.

SITUATION WANTED — SMALL SET BOOKS to keep, evenings and Sundays; refs. Address W 422, Tribune.

SITUATION WANTED CORRESPONDENT and office man, extensive mail order experience; best references; age 33. Address S 278, Tribune.

SITUATION WANTED—PERMANENT BOOKkeeper; corres.; 20; exp.; refs. Address S 558, Tribune.

SITUATION WANTED — AS BOOKKEEPER, salesman, or for general office work; 8 years' experience; bond; age 26. Address S 567, Tribune.

SITUATION WANTED—BY HOTEL CLERK OR manager; good city refs.; no objection to out of town. Address T 402, Tribune.

SITUATION WANTED — ASSISTANT BOOKkeeper or general office man; typist; experienced; good education; A1 ref. Address W 436, Tribune.

SITUATION WANTED—EXPERIENCED BOOKkeeper, office man; ref.; aged 30. Address W 546, Tribune.

SITUATION WANTED—SMART YOUNG MAN, clerical exp., typist, excellent penman, quick, accurate at figures; loop. Address W 409, Tribune.

SITUATION WANTED — IN SMALL OFFICE, office work and typewriting. Address S 150, Tribune.

SITUATION WANTED—BY YOUNG MAN, 17 years of age, in office; can do some bookkeeping. Address P 194, Tribune.

SITUATION WANTED—BY YOUNG TRAFFIC man, well versed in rates, routing claims, etc.; best references. Address T 223, Tribune.

SITUATION WANTED AS TRAFFIC AND rate man with industry. Address P 386, Tribune.

SITUATION WANTED—AS ASST. BKKPR., CApable; 17 years of age. Address P 103, Tribune.

SITUATION WANTED—YOUNG MAN, 18, IN office; 4 years' exp.; refs. Address L 255, Tribune.

SITUATION WANTED—BOOKKEEPING OR SET of books or auditing. Telephone Calumet 392.

SITUATION WANTED—RELIEF WORK; REG. pharmacist. Address T 81, Tribune.

Billing Clerks.

SITUATION WANTED—YOUNG MAN AS BILL clerk; is well acquainted with express routing; A1 references. Address Box 335, Chicago.

Accountants and Auditors.

SITUATION WANTED—A YOUNG MAN WITH EIGHT YEARS' EXPERIENCE AS AN AUDITOR OFFICE MANAGER AND GENERAL EXECUTIVE DESIRES TO CORRESPONDE WITH A MANUFACTURING CONCERN WHERE THE FUTURE WILL BE LIMITED ONLY BY HIS ABILITY; THOROUGHLY EXPERIENCED IN GENERAL ACCOUNTS AND ARTISTICAL WORK; EXCEPTIONALLY GOOD ON COSTS. FACTORY ROUTINE AND INVESTIGATION. AGE AND NATIONALITY GENERALLY; VERY STRONG PERSONALITY; WELL EDUCATED; UNUSUALLY SUCCESSFUL IN HANDLING MEN. A TIRELESS WORKER AND A MAN WHO CAN THOROUGHLY INSPIRE. FUTURE WILL BE CONSIDERED MORE THAN THE SALARY. ADDRESS N 126 TRIBUNE.

SITUATION WANTED—AS OFFICE MANAGER, cost accountant, or head bookkeeper, by thoroughly executive with 15 years' business and public accounting experience; practical in foundry and manufacturing lines; expert in costs and systems; high est references; aged 30; married. Address S 421, Tribune.

SITUATION WANTED—EXPERT WILL VERIfy and prepare profit and loss statements, audit open and close books; devise and install practical PROTECTIVE office and factory cost systems; anywhere; keep small sets, etc.; reasonable. Menehune, 184 Monroe-st. Phone Central 3623.

SITUATION WANTED—AUDITING, ACCOUNTING, INSTALLING COSTS, BUSINESS AND OFFICE METHODIZING; BOOKS OPENED, CLOSED AND POSTED; SATISFACTORY IMMEDIATE SERVICE; REASONABLE. ETHERIDGE, 831 FIRST NAT. BANK BLDG. Ph. Ran. 3506.

SITUATION WANTED—FURNISH MACHINES and operators; forming, drafting of invoices, pay rolls, taking trial balances, etc. WARNER ACCOUNTING SERVICE, 358 Dearborn.

SITUATION WANTED—ACCOUNTANT AUDITS, opens, closes books, prepares reports, forming corporations; efficient; long experience. Address P 66, Tribune.

SITUATION WANTED—EXPERT WILL AUDIT, open, close, balance, systematize books; is ENGLISH, first class ref. Address T 94, P. O. 6817.

SITUATION WANTED—ACCOUNTANT, FAmiliar latest systems, costs, office detail. Address T 360, Tribune.

SITUATION WANTED—AS ASSISTANT ACCOUNTANT; 2 best references. Address P 124, Tribune.

Executives and Managers.

SITUATION WANTED—EXECUTIVES AND managers, technical man, 30, wants position as sales manager with Chicago structural steel concern; a present testimonial from one of the large Chicago companies; competent engineer and designer; member Western Society of Engineers; can invest $1,000 cash. Address T 376, Tribune.

SITUATIONS WANTED—MALE.

Executives and Managers.

SITUATION WANTED—I AM LOOKING FOR an executive position where the remuneration is commensurate with the services rendered; have had an extensive and various business experience, office and factory management, both in England and America; good organizer, systematizer, and accountant; am 30 years of age; look 30; feel 30; have an infinite capacity for work and can furnish unimpeachable references; fully capable of taking entire charge; do you need such a man? Address W 570, Tribune.

SITUATION WANTED—I TOOK A PICCADUNE business of $3,000 a year and raised it to a quarter million in five years; my income now is equal to what I ask as sales manager, $8,000 yearly. My reasons for quitting are not only logical but excellent. I can do for you what I have done. Age 30. Address W 590, Tribune.

SITUATION WANTED—A SUCCESSFUL MEchanic and executive seeks position of responsibility; have a fine record both as to ability and probity; I know what cost and production means and get results from men, machinery, and tools; age 45. Address P 588, Tribune.

SITUATION WANTED—YOUNG MAN, 26 YEARS of age, having worked in an office for 10 years, wishes position; prefers outdoor employment such as salesman or timekeeper. Address P 331, Tribune.

SITUATION WANTED—BY GRADUATE OF Goettingen University of Germany; experience, 16 months as state's agriculturist in Bulgaria; as foreman of farm, garden orchard; speaks some English. BALKANSKY, 344 W. 29th-st., city.

SITUATION WANTED—PRACTICAL, RELIAble office man; extended executive experience, capable of handling accounts, credits, collections, and general office work. Address T 554, Tribune.

SITUATION WANTED — ENERGETIC YOUNG man, continuously employed for over 16 years; capable managing dept. or taking charge of correspondence, selling and stock ordering exp.; best ref. Address T 376, Tribune.

SITUATION WANTED—HAVE YOU AN OPENing? Office manager and credit man; many years' experience with one company. If you have anything to offer will meet you by appointment; A1 references. Address P 237, Tribune.

SITUATION WANTED — A POSITION AS CLUB manager; with nearly ten years' experience in one of the most prominent clubs in west; would like similar work here or in neighboring city. Address S 216, Tribune.

SITUATION WANTED—BY A MAN OF EXPEriences; age, 37; manager of downtown bldg.; I am a first class engineer; good references. Address T B 106, Tribune.

SITUATION WANTED — HOTEL MANAGER, long exp. in first class European hotels, in Chicago or thereabouts for summer resort. REYNOLDS, 3015 Evanston-av.

Salesmen, Solicitors, Etc.

SITUATION WANTED—HERE IS AN OFFER if you give me a chance; I will show my color; single young man wants to get in the field as traveling salesman; have sold goods at retail; has not as salesman; willing to start way at the bottom and take first offer; no sleeper; sober; speaks both American and German. Address P 209, Tribune.

SITUATION WANTED—AN ADVERTISING SOlicitor, making many states, wants proposition which can be sold on single day visits in good sized cities; must be a legitimate advertising proposition on commission basis; young man, educated, reliable, and industrious. Address S 864, Tribune.

SITUATION WANTED—HIGH GRADE SPECIALTY SALESMAN; high record earning $100 per week past 5 years; good reasons for changing; furnish best refs. from employers; desires position with reliable firm that wants successful business producer. Address S 457, Tribune.

SITUATION WANTED—AS SALESMAN; CITY or traveling, or branch manager, by college man; has initiative, tact, and resource, with 5 years of splendid business experience with big corporations; now Chicago manager for eastern house. Address T 290, Tribune.

SITUATION WANTED—EXPERIENCED SALESman; age 28; familiar with road and city work; will consider offer on only a commission; excellent references. Address W 328, Tribune.

SITUATION WANTED—BY AN EXPERIENCED general salesman, to represent good firm on the Pacific coast; must be well acquainted; salary or commission. Address T 319, Tribune.

SITUATION WANTED—BY YOUNG MAN, 26 years old, as city salesman with a responsible house; 7 years' experience; now employed; best of references. Address T 183, Tribune.

SITUATION WANTED—PRACTICAL EXPERIhouse salesman in building material; well acquainted with architects and contractors. Address W 210, Tribune.

SITUATION WANTED — BY YOUNG MARRIED man, with 15 years' experience as jewelry salesman; also buyer; wishes position in road salesman or assistant buyer. Address S 485, Tribune.

SITUATION WANTED—A1 SALESMAN, EMployed 15 years, dealing with highest class men; capable to handle any proposition; age 35; good references. Address S 595, Tribune.

SITUATION WANTED—A SALESMAN IN FIRST class meat market; have experience and best ref.; speak English and German; city or sub. EMIL BOWMAN, 3847 Elston-av.

SITUATION WANTED—BY A SHOE SALESman with reliable house; broad exp.; established city trade; city or road. Address W 315, Tribune.

SITUATION WANTED — A GENTLEMAN WHO has a large acquaintance among confectioners of the city. Address T 254, Tribune.

SITUATION WANTED — DEMONSTRATOR, first class man; 5 years' exp.; A1 refs. Address T 126, Tribune.

SITUATION WANTED — I KNOW THE HARDware and sheet metal trade in Chicago. What have you to sell? Address T 127, Tribune.

SITUATION WANTED—BY YOUNG MAN AS salesman, in wholesale grocery house; thinks expert at best of refs. Address T 182, Tribune.

SITUATION WANTED—BY YOUNG MAN 24, AS salesman exp., 2 years' ref.; at present employed. Address T 322, Tribune.

SITUATION WANTED—SALESMAN, SOLICIT or, or collector, by well appearing young man 25 years of age. Address P 134, Tribune.

SITUATION WANTED—EXPERIENCED RETAIL MEN'S furnishing goods and shoe salesman. Address S 434, Tribune.

SITUATION WANTED — WANT A GOOD SPEcialty to run in the East; something out of the ordinary. Address S 117, Tribune.

SITUATION WANTED—SOLICITOR, SPECIAL ty salesman; thoroughly experienced. Address W 446, Tribune.

SITUATION WANTED — CRACKERJACK salesman on commission or salary; A1 references. Address S 384, Tribune.

SITUATION WANTED—CITY SALESMAN; wholesale grocery house. Address W 226, Tribune.

SITUATION WANTED — SALESMAN, ANY line city or road. Address S 370, Tribune.

SITUATION WANTED—EXP SALESMAN; REliable firm; refs. Address S 380, Tribune.

Boys.

SITUATION WANTED—BOY, 16, LEARN GOOD trade. 9101 S. Western-av.

Professions and Trades.

SITUATION WANTED—30 YEARS OLD, EASTern engineering college education, experienced in office work, correspondence, selling, managing, not afraid of hardest effort, now employed; would like to head small department or assist supt. of section of large business; desire position which needs pusher of wide experience and originality; will accept $2,000 first year to demonstrate my ability. Address S 407, Tribune.

SITUATION WANTED — STATIONARY LIcensed eng., electrical and mechanical experience, well familiar with elevators; good all round repair man, and also have had charge of several plants; strictly sober; married, and reliable at all times. G. A. BOWMAN, 1635 N. Park-av., city.

SITUATION WANTED—AS AUTO TRUCK DEsigner or engineer in motor truck factory; now purchasing and engineering manager of a large truck concern; can give best of references. Address W 331, Tribune.

SITUATION WANTED—FLORIST, GARDENER; practical experience in all branches, flowers, fruit, vegetables, and greenhouse, planting, laying out grounds. H. GREENE, 611 Winnetka, Ill.

SITUATION WANTED—ELECTRICIAN, OPERation or maintenance; 10 years' experience on all kinds electrical machinery, A. C. or D. C.; steady, reliable; references. Address P 67, Tribune.

SITUATION WANTED—BY ARCHITECTURAL draftsman; first class designer, high grade apartments, f. p. warehouses; $30; now employed. Address T 292 Tribune.

SITUATION WANTED—INDUSTRIOUS YOUNG man, one year's school training as electrician's helper and apprentice; good refs. Address S 267, Tribune.

SITUATION WANTED—PIANO FINISHING foreman, thoroughly experienced; have practical knowledge of piano making in general. Address S 361, Tribune.

SITUATION WANTED—ENGINEER, MACHINist, competent for any plant, all repairs; A1 refs.; outside city. Address ENGINEER, 1407 Wells-st., rear.

SITUATION WANTED—ELECTRICAL ENGIneer with broad experience in all branches; complicated development work on apparatus and economical production. Address G D 556, Tribune.

SITUATION WANTED—FIRST CLASS FLOWER and vegetable gardener [English], private family; No. 1 reference. Address Gardener, Box 621, Lake Forest, Ill.

SITUATION WANTED — FIRST CLASS MAchinist, all around man; 11 years' experience; wants steady position; sober and industrious. Address T 270, Tribune.

SITUATION WANTED — CARPENTER, NONunion; good mechanic, around factory, hotel, or real estate; ref. Address S 419, Tribune.

SITUATION WANTED—GARDENER, 26, EXP'D swedish; best refs.; priv. place. Address W 425, Tribune.

SITUATION WANTED—BY ENGINEER, EXperience condensing high speed and Corliss engines. Address S 437, Tribune.

SITUATION WANTED—GOOD HOTEL OR REST. man would like chef or steward position; best ref. Address S 462, Tribune.

SITUATION WANTED—YOUNG MAN CAN DO plumbing, carpentering, electrical and general repair work. ARTHUR SPERRY, 4037 Greenshaw.

SITUATION WANTED—EXP. DRAFTSMAN and tracer wants work during evenings. Address S 154, Tribune.

SITUATION WANTED—EXPER. PLUMBER; steady; good jobber; can do steam fitting; have certificate; nonunion. Address W 280, Tribune.

SITUATION WANTED—FOREMAN OR FOREMAN; experienced in concrete, brick construction work. Address W 351, Tribune.

SITUATION WANTED—YOUNG MAN, 4 YEARS' exp. repairing adding machines. Address S 181, Tribune.

SITUATION WANTED—ENGINEER AND MAchinist; 15 years' experience; any kind or size of plant; reference. Address P 515, Tribune.

SITUATION WANTED—JEWELER ENGRAVer, s. a. r. m.; secret and mon. B. ARQUITH, 2 E. 112th-pl., Chicago.

SITUATION WANTED — CHEF, ALL ROUND; reliable; hotel or restaurant. Address T 355, Tribune.

SITUATION WANTED—BY CARPENTER; A1 union; young man; jobbing preferred. Address P 116, Tribune.

SITUATION WANTED—BY YOUNG MARRIED man as baker; sober and reliable. Address T 484, Tribune.

SITUATION WANTED—JAPANESE LANDscape gardener by day. OTSUKA, 141 Michigan-av.

SITUATION WANTED—PLUMBER, LICENSED wants work real estate firm or large building. Address E X 572, Tribune.

SITUATIONS WANTED—MALE.

Professions and Trades.

SITUATION WANTED—A HIGH GRADE MAchinist of wide experience in manufacturing tool, die, and repair work, desires change; technical training, executive ability; well up on modern methods, and also capable of obtaining best results with ordinary equipment; desires foremanship; married; age 27; a hard worker who will prove his ability; best refs. Address S 424, Tribune.

Farm Help.

SITUATION WANTED—YOUNG MAN, 24 YRS., willing to work with first class dairy or stock farm, to learn business; some experience. Address T 482, Tribune.

SITUATION WANTED — RELIABLE YOUNG man, 21; would work on farm; inexp. Address T 209, Tribune.

House Servants.

SITUATION WANTED—BUTLER, VALET, and some housework, by exp. young European man; clean around the home, clean habits, best city and country ref. from well known people. Address S 304, Tribune.

SITUATION WANTED—HOUSEMAN, HOTEL or hospital preferred; American, 25; exp.; city ref. T. G. S., 1346 W. Madison-st. Tel. Monroe 9676.

SITUATION WANTED—RELIABLE, LONG EXperienced Japanese cook; general work, houseman; industrious, competent; refs. Mr. S., 3388 Vernon-av.

SITUATION WANTED—A NEAT COLORED MAN as butler or waiter; understands heating plant; best of city references. Address 4012 Lake-av. J. HUTCHINS.

SITUATION WANTED—BY JAPANESE AS butler or valet, in private family, barkeeper in club, or hotel; best reference. TOYO, 445 E. 30th-st.

SITUATION WANTED—BY EXP COACHMAN as caretaker of private house; married, no children; best city refs. Address S 317, Tribune.

SITUATION WANTED — GOOD COLORED houseman; exp. and reliable; refs. Address S 142, Tribune.

SITUATION WANTED — HOUSEMAN; CAN wash and make repairs on automobiles; reliable Frenchman; ref. J. LUYCKX, 4559 Greenwood-av.

SITUATION WANTED—JAPANESE; FIRST class cook; boarding or club; good references. Address P B 403, Tribune.

SITUATION WANTED — STUDENT, AGE 21, neat appearing, would like work for board and room or equivalent. Address S 72, Tribune.

SITUATION WANTED—HOUSEMAN, GARDENer; can take charge of summer residence; best references. Address P 572, Tribune.

SITUATION WANTED—1ST CLASS HOUSEMANvalet; best recommendations. Address P 575, Tribune.

SITUATION WANTED—FIRST CLASS JAPanese cook, housework; refs. S. H., 3338 Vernon-av.

SITUATION WANTED—BY ENGLISHMAN (age 20) on private place; willing to make himself useful in any kind of work; North Shore preferred. Address I. L., Hubbard Woods, Ill.

SITUATION WANTED—BY YOUNG SWEDISH man who understands motor boats; willing to do housework; 8 years' experience; temperate. Address P 402, Tribune.

SITUATION WANTED—BY GOOD SINGLE MAN as janitor; handy man with tools; been six years in last place. JOHNSON, 1820 N. California-av.

Coachmen, Teamsters, Chauffeurs, Etc.

SITUATION WANTED—BY THOROUGHLY EXperienced coachman; private family; prefer going to the country; willing to assist in house duty; five years' exp. Address W 142, Tribune.

SITUATION WANTED—CHAUFFEUR, 26, SINgle, German, sober, reliable, learned mechanical work in largest automobile factory in Detroit, Mich., on experimental models; makes ordinary repairs; careful driver and willing. Phone Yards 5816.

SITUATION WANTED — CHAUFFEUR, THOROUGH MECHANIC, WITH TOOLS; PERMANENT POSITION IN PRIVATE FAMILY; COMMERCIAL TESTIMONIALS; LOCAL. Address P 479, Tribune.

SITUATION WANTED — BY CHAUFFEUR; careful driver; in both city and country; honest and sober; 28 years of age; German; several years' experience and always give satisfaction. ALBERT ROGERS, 1 Ridge-av. Phone West 7315.

SITUATION WANTED—SINGLE MAN, 30, TEEtotaler, quiet habits, to act as coachman on a private summer home or resort; exp. at general farming, fruit and gardening; all around man. Address S 308, Tribune.

SITUATION WANTED—COLORED, PRIVATE family chauffeur; best experience, with Rambler, Pierce-Arrow cars; own repairing; ill. state license. CARLO MONDESIRE. Phone Yards 1000, Chicago.

SITUATION WANTED—PRACTICAL CHAUFfeur and mechanic after May 1; family going to country for summer; motor boat experience; married; references. Address Chauffeur, Tribune.

IONS WANTED—FEMALE.

graphers and Typists.

WANTED—FIVE YEARS' LAW cial experience; accurate, good spelli ire; desire position where attentive cited. Reside with parents. Phone 061.

WANTED—BY YOUNG WOMAN trade of stenographic work, independ ting is desired, and intelligence and nt; best references. Address T 229

WANTED—IF YOU ARE LOOKING ated young woman stenog. and offic h several years' exp., who possesses s initiative, to fill a high grade, re tion. Address W 474, Tribune.

WANTED — STENOGRAPHER; St rience; can handle correspondence dition; special training in editorial and educated, capable, initiative, excep sonal interview. Telephone Har. 5348.

WANTED—YOUNG LADY 4 YRS. as stenographer; qualifier and book school graduate; neat and willing dress T 80 Tribune.

WANTED — STENOGRAPHER; a sts switchboard; assist on books; a bilities best ref. Address T 169, Trib

WANTED — BY EXPERIENCED and office assistant, in small office good or Rem., $12. Address T 573,

WANTED—EXPERIENCED TYP. ge manuscript user of stencil. Ne ste references. Address W 550, Trib

WANTED—EXPERIENCED STE would like work to do evenings at escript or copy work preferred. Ad Tribune.

WANTED—STENOGRAPHER—AS retary; 3 years' exp.; salary $20. ssent. Automobile business preferred. 50, Tribune.

WANTED — STENOGRAPHER, capable; good knowledge of English perience in law office. Address P 500

WANTED — STENOG., EXPER nd trade journal advertising; take full sp and records. Address W 404,

WANTED—BY FIRST CLASS STE with all around office experience of high school graduate. Address W

WANTED—BY REFINED YOUNG 3 yrs.' mail order and correspond capable writing letters without dicta ication. Address T 92, Tribune.

WANTED—COMPETENT STENOG ege graduate; good speller; salary rea t of refs. Address T 402, Tribune.

WANTED—BEGINNER, BUT CAN and do good work. Let me try. Phone

WANTED—STENOGRAPHER; AI perience; best references. Address une

WANTED — BY STENOGRAPHER l office asst.; 18 mos.' exp.; Underwood e. Address W 398, Tribune.

WANTED—BY COMPETENT EXP. rapher and bookkeeper; AI refs.; $20- e. Address T 325, Tribune.

WANTED—EXPERIENCED STE small office preferred. Address O 160,

WANTED — CAPABLE EXPERI grapher; age 23; position with future; dress T 396, Tribune.

WANTED—YOUNG LADY exp.; high school grad.; $9. Address S

WANTED—EXPERIENCED STE Oliver typewriter; references; no Address P 386, Tribune.

Miscellaneous.

WANTED—LADY'S MAID; THOR nable and experience; fine needlewom ker and traveler; best of references; present position. Address S 456, Trib

WANTED—BY HIGHLY CUL able young lady with high credentials, or companion to refined woman or to ntleman's home. Address S 183, Trib

WANTED—CAPABLE ENERGET ctful woman desires position with firm ute honesty reliability, and good man uld be appreciated. Address S 184,

WANTED—LADY PIANIST WILL work and also give piano instruction nd room; South Side preferred. Ad Tribune.

WANTED—FIRST CLASS GIRL IN g parlor; best of refs. Address W 571,

WANTED — HAIR WEAVER or seamstress, colored. Aldine 364.

WANTED—BY LADY AS TRAVEL nion. Address W 517, Tribune.

WANTED—MALE HELP.

ookkeepers and Clerks.

UND OFFICE MAN—QUICK, TO ate, accurate, and systematic; must be neat, furnish first class refe be over 27 years of age. In replying expect. Address S X 454 Tribune.

ING OFFICE—ONE UNDER tailoring; give reference and salary. 06, Tribune.

TURAL DRAFTSMAN—NO REF must be punctual and able to finish ; apply ready for work. C. H. THOMP wood Station N. W. L.,

PER AND STENOGRAPHER—COM nent; comfortable hardware exp.; good d future. Rogers & Nicholas Hdwe

T YOUNG MAN, 18 TO 20 WHO UN shipping in a manufacturing concern portunity and future for right party. FELDS & SMA, Market-st.

D MAN FOR R. R. DISBURSE ce; must understand interstate clai ate age, experience, and salary ex ress T 84, Tribune.

ASS GROCERY CLERK—WILL PAY ry to good man. B. ACKERMAN st.

RATE CLKS. TO REVISE FREIGHT 13 to 1, 333 Manhattan Bldg.

AN—GOOD WRITER, FOR DOWN lesale house, on sales ledgers; must habits and be familiar with local trade ress, age, address, salary desired; ex and experience; $13 per week. Address tribune.

ISTS—REGISTERED AND REGIS stant. 1201 N. State-st. ANDREW

RED APPRENTICE OR BOY WITH 1 rience in drug store; salary $ 55th-st.

EN FOR BANK MESSENGER WORK at home, have at least one year of high equivalent; good opportunity to loa permanent if prove ability; give refer phone number in answer. Address S

AN—TO 22 YRS. OF AGE. FOR ork in clothing factory. HART, SCHAFFNER & MARX.

136 Market-st.

ecutives and Managers.

MILK CAN

ER; also a man to take charge of assem ; starting state age salary expected; have been employed. Address Super 880 Downer-av., Milwaukee, Wis.

WANTED TO REPRESENT SALE lectrical and Office Specialties. Every home needs them. Liberal salary or Electrical Goods Mfg. Co., Mar o.

TENDENT—OF TOURISTS' CAMPS ocky Mountains. Party must be a man ough knowledge of feeding and housing ns of people; he must also have had con business experience and be possessed of ment. State past experience, give ref ence, and salary expected for season e required. Answer Postoffice Box 1567 Minnich

WANTED WITH WHOLESALE TAILOR rience, to take charge of returned gar rtment for a tailor to the trade house position. Address S 68, Tribune.

lesmen, Solicitors, Etc.

Engraving Salesman,

ly familiar with the business and hav ablished city trade; permanent position Gillies Engraving Co., 604 W. Adams-st.

GRAVING SALESMAN— t, thoroughly familiar with the bus aving an established trade; permanent ress S 61, Tribune. 604 W. Adams-st.

TLING YOUNG MEN VEL AND SOLICIT; EXPERIENCE ESSARY. APPLY 2:00 P. M. MR. OOM 304, 203 N. WABASH-ST.

S WEEKLY; CALIFORNIA, WASH- ND OREGON; NO CAPITAL NECES- 14 DEARBORN-ST.

S MOTOR WAGON SALESMEN rt. 2 for city; liberal contract. ICAGO MOTOR WAGON CO., Oakland 3262 Mich., [rear].

NCE $3 ON SUIT CLUB MEMBER perfect satisfaction. R. 320, 185 Dear-

ALESMAN WITH FIRST CLASS REF S WANTED FOR SPECIAL CITY DDRESS T B 196, TRIBUNE.

ATTRACTIVE PROPOSITION FOR a salesman commanding olive oil trade, CO., 242 S. Water, Chicago.

ADE MAN TO CALL ON BUSINESS ntown district; salary. New Monroe stitute, 24 E. Madison-st.

BUGGY SALESMAN, ILL. OR IOWA old estab. line; good position; salary Mitts Buggy Co., Jor., Ill.

IENCED MAN FOR SHOE DEPART clothing store. Salary and possibly Address T 138, Tribune.

SALESMAN WITH MECHANICAL FOR SIDEWALK IRON WKS. CO., 101 Washington-st.

WANTED TO SELL A NEW AND A afety razor combination; fibers, etc.; RAM & CO., 46 W. Broadway, N. Y.

SOLICITORS, HIGH CLASS PROPO xcel. opportunity for right party; refs. pply 1 to 5 p. m. R. 625, 112 Clark-st.

GENERAL AGENTS AND CRE our new burglar alarm; 200% profit call 347 Dearborn-st.

AN, 20 TO 25 YEARS OLD SCHOOL to Art Students and Arts on salary. Ap Division-st., between 6 and 11 a. m.

SALESMAN TO SELL PATENT barber trade; comm. W. C. Mosher d-st.

YOUNG REAL ESTATE SALESMAN own office; must have experience; resi ired. Address T A 371, Tribune.

GOOD SALESMAN WITH CAPITAL ablished business. Call 9 to 10 a. m. Kimball-st.

SMAN ON HIGH CLASS HAVANA factory to retailer. SHIBLEY & CO.

AN EXPERIENCED RETAIL SHOE CHAN & KLEIN CO., 42nd State-st.

SOMETHING NEW. WORK PAY day; salary, com. R. 1060 Caxton Bldg.

WANTED—MALE HELP.

Salesmen, Solicitors, Etc.

SPECIALTY SALESMEN.

$100 to $200 Per Week

To salesmen experienced in closing deals on the exclusive territory plan, with advanced payments, wholesaling a new hardware specialty to dealers, canvassers, and farmers; patented in the U. S. and Canada; merits sell it everywhere; your pay first week; reference and bond required; salesmanship makes position permanent. Office 701, 36 Dearborn-st., Chicago.

SALESMEN.

We can place at once six salesmen in good territory. Will pay from $125 to $200 per month and expenses according to ability. We have a large line of queensware, silverware, phonographs, etc. Good specialty men can easily make $500 per month.

Great Northern Mfg. Co.,

217 5TH-AV.

SALESMEN WANTED—I CAME HERE FROM New York to organize our western sales forces and have been fortunate in permanently contracting with a number of the best salesmen I have ever met; we know they are the best paid salesmen traveling out of Chicago. I hired a few more of the same kind. To pay big money and advance liberal expense money if you can show us a good late record; personal interview only, any hour between 10 a. m. and 4 p. m. MR. RANKIN, EFFINGHAM HOTEL.

EXPERIENCED BICYCLE salesmen; only those having thorough knowledge of bicycles need apply. Apply 8:30 to 10 a. m., 5th floor, THE FAIR, State and Adams-sts.

WANTED—EXPERIENCED salesmen for seeds; must understand shrubbery. Apply 8:30 to 10.00 a. m., 5th floor, THE FAIR, State and Adams-sts.

WANTED — WAGON BOYS for North Side; must be 16 years of age and over. Bring school certificate.

Apply Shipping Room.

CARSON PIRIE SCOTT & CO.

SALESMEN WANTED.

WE SELL CROCKERY, GLASSWARE SILVERWARE ETC., TO OUT OF TOWN MERCHANTS. WE WANT SALESMEN CAPABLE OF DEVELOPING INTO FIELD MANAGERS. UNUSUAL OPPORTUNITY FOR MEN ACCUSTOMED TO EARNING SUBSTANTIAL SALARIES. POSITIONS PERMANENT.

ROBT. JOHNS, 200 Monroe-st.

SALESMEN!

Are you ambitious to sell a legitimate mercantile proposition? Full or part time; book canvassing, or insurance, takes a minute to tell; make $10 to $20 per day; a chance to get in the ground floor and make big money.

New numbers, 110 N. Dearborn, Room 907. Access Exp. Bldg.

SALESMEN—IF YOU ARE NOT ENTIRELY SATISFIED WITH YOUR PRESENT CONNECTION, INVESTIGATE OUR PROPOSITION. WE HAVE A LIVE SPECIALTY AND A "BASED ON FACT" PLAN OF SALE WHICH WINNER; FINE EQUIPMENT; PLENTY OF LEADS; EXCLUSIVE TERRITORY. WE HAVE ROOM FOR TWO MORE SALESMEN AND PROMOTION SALES MANAGER. 1010, 5315 DEARBORN-ST.

SALESMEN WANTED—WE ARE JUST OPENing a heavy campaign for business in Chicago and immediately classify and require the services of a number of tip top high grade salesmen; must be well dressed and able to secure business where less competent men would fail; good recent record of references necessary. Call personally between 10 and 4 only. GEORGE WALTERS, Suite D 10, Great Northern Hotel.

SAVES 90%—MAKES YOU 169%

Low price hand machine makes $5 to $6 worth of staple cards in universal use for 40c. Only one on the market; never sold before; we have a large man make $50 per day. High grade general agents can do even better. Only a few openings left. Chicago Appliance Factories, 406 D. 21 Quincy-st.

SHOE SALESMEN — FIVE EXPERIENCED; permanent positions to competent people. Apply 8th floor, Superintendent's office.

MARSHALL FIELD & CO., Retail.

WANTED—MALE HELP.

Professions and Trades.

BOILERMAKERS—NONUNION; FOR OUT OF the city; free transportation. Apply Room 905, Omaha Bldg., cor. La Salle and Van Buren-sts.

BUSHELMEN—FIRST CLASS; GOOD WAGES; steady work.

HART, SCHAFFNER & MARX, Franklin and Monroe-sts.

CANDY MAKER—FIRST CLASS; MUST BE able to turn out all kinds of cream work for hand roll chocolates line; no others need apply. Address S N 477. Tribune.

CARPENTERS—GOOD MECHANICS ONLY. Apply at Michigan-av. and Kinzie-st. Evanston today.

CARRIAGE PAINTER—FIRST CLASS, UP TO date man, familiar with auto painting. I. M. DENNIS, 411-413 Virginia-av., Joplin, Mo.

CIVIL ENGINEER—TO TAKE CHARGE AS CHIEF DRAFTSMAN in large frog and crossing plant. Must be well acquainted with detail construction and shop practice. Address T A 478, Tribune.

COARSE RUBBERS—FOR PIANO WORK. CALL for E. G. HOLMES, Hotel Grace, 2 p. m., Tuesday, March 21.

DENTIST—FIRST CLASS, ALL AROUND MAN; no other need apply. 2221 S. Kedzie-av., near 22d-st.

DENTIST—LABORATORY MAN FOR SOLDERing bridgework. Call 146 State-st., 3d floor

DRAFTSMAN—FOR ELEVATING AND CONveying machinery; experience 3. Address T 125, Tribune.

DRY CLEANER—EXPERT. ADDRESS BOX 546, Madison, Wis.

FOREMAN—OF AUTOMATIC PIPE FITTING tapping machines; state salary age, and full particulars. Address S E 561, Tribune.

FOREMAN — EXPERIENCED ON HOT GALvanizing; state age, salary, and full particulars. Address S E 565, Tribune.

DRAFTSMAN—FOR ARCHITECTURAL AND ornamental iron work; state salary and reference. SPUCK IRON & FOUNDRY CO., St. Louis, Mo.

GOOD ALL AROUND ARCHITECTURAL draftsman—Permanent position; good salary to right party. Apply Room 515 Harvester Bldg.

GORDON FEEDERS—48 HOURS. ROOM 508, 308 Dearborn.

JOB PRINTER—[UNION] A. CLOHESSY & CO., 84-96 Fifth-av., 4th floor.

LOCOMOTIVE FIREMEN—FOR OUT OF TOWN service. Apply immediately. Room 86 Hunt's Hotel, 148 Dearborn-st.

MAN—THOROUGHLY EXPERIENCED IN THE manufacture of cans and tin sundries to take charge of department in small factory; must be able to figure costs and handle men; state experience and salary to begin. Address H T 30, Tribune.

MAN—BILLIARD HALL STATE EXPERIence; loop dist.; $12. Address T 174, Tribune.

MAN—FOR TOOLROOM IN FACTORY. APPLY 1336 N. Halsted-st.

OPTICIAN — YOUNG MAN, REFRACTIONIST and frame fitter. L. MANASSE, 88 Madison-st.

PHYSICIAN—FOR ADVERTISING OFFICE IN Indiana or Michigan; straight salary; clean business. Address H X 7, Tribune.

PIANO STRINGER—COME PREPARED TO work. 18 E. 24th-st.

PRESSMAN—CYLINDER; GOOD MAN ONLY. 1303 Harrison-st.

SADDLE MAKER—FIRST CLASS, ALL ROUND hand to take charge of factory; manufacturing for south and southwest trade; good opening for the right man; send full particulars as to ability. Address H T 32 Tribune.

SIGN PAINTER—6414 W. HARRISON-ST., OAK Park.

TAILOR—FOR PRESSING AND REPAIRING; good wages. 1136 Bryn Mawr-av.

TAILOR — COATMAKER AND ALL AROUND man; steady work. 5201 N. Clark-st.

TRUNKMAKERS—GOOD, ALL ROUND MAN to repair; steady job for right man. O'NEIL'S, 1454-6 E. 55th-st.

UPHOLSTERER—

613½ PEORIA-ST.

YOUNG MAN—20 TO 22 YEARS OF AGE, WHO has had some experience in architect's office, for drafting store plans. Apply Supt.'s Office, 8th floor, 8:30 to 10. THE FAIR, State and Adams-sts.

YOUNG MAN TO FEED AND HELP MAKE ready on Gordons; only a clean, steady boy wanted; no one who smoking or drinking. Good opportunity for such a person to finish his trade under a master mechanic. Room 470, 334 Dearborn-st.

YOUNG MAN—WITH EXPERIENCE ON CAKE ready to feed Gordons; steady position, with good chances for advancement; wages $10 a week to start; state age and reference. Address T A 422, Tribune.

Farm Help.

FARMER—STEADY, SINGLE MAN, TO MILK, plow, and get up in the morning; $25 and board. VAUGHAN, 84 Randolph.

MAN AND WIFE; WORK ON FARM NEAR Chicago. Room 87 Exchange Bldg., Union Stockyards 12 to 3.

MARRIED MAN FOR FARM WORK. WHO CAN milk; steady employment; good wages. Address HERMAN WEIDE, Peru, Ill., Route No. 20.

House Servants

BUTLER AND VALET — COMPETENT JAPANESE CHICAGO REFERENCES REQUIRED. CALL MONDAY EVENING, 8 O'CLOCK. APT. B 25 E. WALTON-PL.

GENERAL HOUSEWORK—JAPANESE, KOREan, or Chinese boy; $8; family 3. 4836 Madison-av.

HOUSEMAN—EXPERIENCED, MARRIED PREferred. 3501 Michigan-av.

Agents.

WANTED—AGENTS

to sell best industrial addition in wonderful Oklahoma City, Okla. $3 per month buys lot. Liberal commissions. Have you read Wm. E. Curtis' article in last Sunday's Record-Herald of this wonderful city and its great future? Write for full particulars at once to South Side Industrial Company of Oklahoma City, 123 Grand-av., Milwaukee, Wis.

WANTED AGENTS TO SELL OUR NEW horse insurance proposition with free veterinary services and medicines; sells itself; no experience necessary. Chicago Mutual Horse Insurance Co., 1746 W. Division-st. Phone Monroe 475.

MEN—CITY AND COUNTRY TO SELL HOUSEHOLD ARTICLE; BIG MONEY; PERMANENT; EVERY HOUSE; EVERY WOMAN BUYS. CALL OR WRITE ROOM 622, 56 5TH-AV.

AGENTS WANTED — BE YOUR OWN BOSS; own the good a steady business of your own; make big money; outfit only $18. No canvassing. No experience necessary. 184 Dearborn-st., Room 15.

AGENTS—MAKE BIG MONEY HANDLING OUR $1,000 death and $5 weekly benefit policy for $1 yearly; easy seller. COMMERCIAL REGISTRY CO. Newark N. J.

Stenographers and Typists.

STENOGRAPHER AND CLERK—YOUNG MAN, familiar with railroad supplies; good opening, state salary. Address S N 436, Tribune.

YOUNG MAN FOR GENERAL STENOGRAPHic and office work. Must be accurate. Wages $15. Address T 129 Tribune.

Miscellaneous.

A RELIABLE BUSINESS MANAGER FOR small hardwood mill manufacturing tubs, buckets, boxes, etc. Address E. T. PRATT, P. O. Box 247 Mobile, Ala.

CABLE BODIED MEN WANTED FOR THE U. S. Marine Corps, between the ages of 19 and 35; must be native born or have first papers; monthly pay $15 to $69; additional compensation possible; food clothing, quarters, and medical attention free; after 30 years' service can retire with 75 per cent of pay and allowances; service both ship and ashore in all parts of the world. Apply at U. S. MARINE CORPS RECRUITING OFFICE, 260 S. Clark-st., 504 S. State-st., 207 W. Madison-st., or 11 S. Halsted-st., Chicago, Ill.

COLLECTOR—CATHOLIC YOUNG MAN; SOME experience; $10 per week; state age, reference, etc. Address H 583, Tribune.

CREDIT DEPARTMENT ASSISTANT — YOUNG man of character, who is capable of handling and watching accounts for credit approved. Address S W 196 Tribune.

EXPERIENCED BOTTLE WASHER—APPLY HANNAH & HOGG, 55-57 S. Water-st.

FURNITURE MAN—ALL AROUND MAN for furniture dept.; stockkeeper, repairing, etc.; permanent position. J. OPPENHEIMER & CO., 4700 Ashland-av.

HEALTH AND ACCIDENT INSURANCE MEN—Experienced, on pay orders; permanent positions. Apply ready for work. Room 304 Germania Bldg., Milwaukee.

MAN—YOUNG, CAPABLE OF MEASURING carpets and rugs; good position for right man; give refs. Address S H 500, Tribune.

MEN WILLING TO WORK AT $3 TO $5 PER DAY easily made. Call daily, 3 to 6, 1602 Madison-st., GAVER.

PENMEN, EXPERIENCED ON DUN BOOK— RAPID ADD. MACH. CO., 4 Federal-st.

STOCKKEEPER—AS MAN IN A HOUSE HANDLING ENsineers' and mill supplies; prefer man who is used to this class of goods; in answering state whether you have any previous experience; salary to begin, $14.00 a week. Address S J 312, Tribune.

USHER—MAN—A GENTEEL APPEARING MAN of good address as usher, combined with light clerical work, in office and salesroom of large manufacturing plant convenient to South and West Sides; good steady position with moderate salary; give full information as to age, business experience, and salary required. Address S E 564 Tribune.

WANTED — MAN IN OUR candy stock room; must be thoroughly experienced. Apply Superintendent's office, 4th floor, south.

SIEGEL, COOPER & CO.

WANTED—THOROUGHLY EXperienced head of stock for automobile sundries, also to assist buyer; only first class man need apply. Apply 8:30 to 10 a. m., 8th floor, THE FAIR, State and Adams-sts.

WANTED—FOR U. S. ARMY, ABLE-BODIED, unmarried men between the ages of 21 and 35, of the United States, of good character and temperate habits who can speak, read, and write the English language. For information apply to Recruiting Officer, 322 S. State-st., 201 W. Madison-st., 19 Clark-st., 103 E. Van Buren-st., 166 Fifth-av., 3127 S. State-st., 2151 Commercial-av., or 14 S. Canal-st., Chicago, Ill.

WANTED—MALE HELP.

Miscellaneous.

WELL BUILT MAN FOR PHYSICAL CULTURE proposition; salary. New Monroe Health Institute, 108 E. Madison-st.

Help Wanted with Investments.

WANTED — MAN WITH $250. BIGGEST OPportunity in Chicago. Salary. Address T 102, Tribune.

Employment Agencies.

BOOKKEEPERS AND CLERKS—

STENOGRAPHERS AND BOYS.

Just think of it, fellows, we have nearly 75 good positions open, paying $5-$15 for:

Bkkprs and Asstts., Stenogs. and Beginners, Typists

Bill, File, Entry, Cost, Receiving, Shipping, Stock, Bank, Insurance, Railroad and Gen. Office Clerks.

BOYS! BOYS! BOYS!

We simply can't get enough boys to meet the demand. We have 20 positions open, paying $5-$9 with the banks, insurance, and the better grade general offices in the loop. Costs nothing to drop in and talk it over. "We are different," being under direction of Business Men's Clearing House, and we only charge you one week's salary. HURRY OVER.

CRAIG AGENCY,

507 Journal Bldg. 160 Washington-st.

HIGH GRADE MEN—

With the 100 odd positions we have open, paying $600-$12,000 per year for:

Office, Sales, Adv., Factory, Works, and Gen. Mgrs.,

Accts., Bkkprs. and Asstts., and all kinds of Gen. Office Help, Ins. and Railroad Clks., Correspds., Private Secys., Stenogs. and Beginners, and neat appearing young men without experience, you will have no trouble in getting located to your entire satisfaction.

BOOKKEEPERS AND STENOGRAPHERS.

We simply can't get enough to meet the demand. These openings pay $60-$1,800 per year. Drop in and talk it over. All interviews strictly confidential in private offices.

BUSINESS MEN'S CLEARING HOUSE.

328 Woman's Temple, 184 La Salle-st.

BOOKKEEPERS AND CLERKS—

NO REGISTRATION FEE.

2 SALESMEN, TRUST & SAVINGS BANK.$1,000
1 ADVERTISING SALESMAN..... 1,000
1 BANK BOOKKEEPER..... 70
5 LEDGER MEN AND ASST. BKPRS..... 65
2 GEN. CLERKS, ASST. SALES DEPT..... 65
2 STENOS., RAPID PROMOTION..... 65
2 BANK CLKS., INDEP., SMALL BANKS 60
2 CLERKS, GOOD FIGURERS..... 12
2 JUNIOR CLKS., BANKS, INS. & MFG.; 8-10
TRUEBLOOD EMP CO., 1911, 123 LA SALLE-ST.

ACCOUNTANT, $1,200; ASST. CITY BUYER, heavy brwr., $1,500; Supply Man, stationery store room, $1,200; Bookkeepers and Ledger Clerks, $12 to $20; First Class Office Man, $20; Gvernmt. Claim Clerks, genl. exp., $75-$80; Stenographer and Bookkeeper, $75-$80; Invoice Clerks, $15; Stenographers, $10 to $16; Claim Clerk, wholesale exp., $15; Office Clerk, $10 to $15; Checker, shipping dept., $15; boys, $5 and $6.

MERCHANTS' CLER. EXCH., 908, 108 La Salle.

SPECIALTY SALESMAN, $65 TO $75 AND EXpenses; clerks, $12 to $15.50; mechanical engineer, with knowledge of power plants and electrical stuff, to go West, $1,800; patent medicine salesman, $100 and expenses.

BUSINESS SERVICE CO.,

1017, 140 Dearborn-st.

CONNECTIONS IN ALL PRINCIPAL CITIES.

RAILROAD ROADMASTER, $1,200; FREIGHT claim clerk, $1,020; frt. accountant, $800; disbursement clerk, $840; M. C. B. clerk, $780; commercial bookkeepers and assistants, $45 $117; stenographer, $70; railroad clerk, $60; car record clerk, $45; office boy, $5 to $8; no advance fee.

American Railway Agencies, 706, 132 Clark.

LEDGER MAN, $16 | STENO., 2..$12 to $16
Typists & office, 2.. 10 | Packer..... 9
Office, ins..... 15 | Office men, 2..... 30
Stenos., 2..... 12 | Boys, 2 office..... 8
KING'S, 92 La Salle or 225 Dearborn-sts.

TRAVELING, ACCOUNTING, $25.00 AND EXpenses; man handling mailing desk, $15.00; ledger clks. and bookkeeper, $15.00-$18.00.

REYNOLDS-HODGES, 140 Dearborn.

ESTABLISHED 10 YEARS.
No charge unless placed.
AMERICAN EMPLOYMENT ASSOCIATION,
N. E. cor. Dearborn and Randolph-sts.

TRADE SCHOOLS

The New York Electrical School

offers a complete practical course in all branches of electricity. We have the most modern standard in the electrical field. Heretofore there have been two vastly different classes—viz.: the electrical engineer, a theoretical man, and the electrician, a workman. We have introduced the third and more thoroughly trained class—the graduate of the

NEW YORK ELECTRICAL SCHOOL,

W. 17th-st., New York City.

SALESMEN WANTED—NO EXPERIENCE REquired; hundreds of good positions now open paying $100 to $500 a month and expenses. Write for call; today for free particulars and testimonials about how to get one of them. Address National Salesmen's Training Association, Dept. 441, Monadnock Block, Chicago, Ill., or Dept. 441, New York, Kansas City, Seattle, New Orleans.

CAN YOU MAKE FROM $100 TO $150 AT YOUR present trade? Have you outdoor employment with prospects? Then let us show you how you can get it—at

AUTO SCHOOLS OF CHICAGO,
1917 MICHIGAN-AV. DEPT. D.
DAY AND EVENING CLASSES.
Call or write for our proposition.

THE OLDEST AND LARGEST AUTOMOBILE school in Chicago has a few vacancies in its new classes. Applications from ambitious, energetic young men will be considered; licenses guaranteed; low tuition fee; day and evening classes; only men we can recommend placed on good positions. Call or write GREER COLLEGE OF MOTORING, 1454 Wabash-av. Calumet 326.

WANTED—MEN TO LEARN THE NEW HERmann permanent hair wave. Scientific process that transforms straight hair into naturally wavy and remains so permanently. Man's work. Short term. Splendid paying business. Graduates earn $50 daily. Work waiting you. Call or write, MOLER COLLEGE, Wabash-av. and Peck-ct.

MOTOR BOATS, AUTOMOBILES—PRACTICAL shop work, individual road lessons on modern cars. Instructor, W. F. Muehl, Mechanical Engineer. Class now forming. Call or write 3648 N. Halsted-st. Tel. Graceland 760.

INCREASE YOUR SALARY

by taking practical course in automobile driving and repairing. Call or write for catalogue 4419.

ADAM AUTOMOBILE CO.,

1420 Michigan-av.

WANTED AGENTS TO SELL OUR NEW horse insurance proposition with free veterinary services and medicines; sells itself; no experience necessary. Chicago Mutual Horse Insurance Co., 1746 W. Division-st. Phone Monroe 475.

MEN—CITY AND COUNTRY TO SELL HOUSEHOLD ARTICLE; BIG MONEY; PERMANENT; EVERY HOUSE; EVERY WOMAN BUYS. CALL OR WRITE ROOM 622, 56 5TH-AV.

AGENTS WANTED — BE YOUR OWN BOSS; own the good a steady business of your own; make big money; outfit only $18. No canvassing. No experience necessary. 184 Dearborn-st., Room 15.

AGENTS—MAKE BIG MONEY HANDLING OUR $1,000 death and $5 weekly benefit policy for $1 yearly; easy seller. COMMERCIAL REGISTRY CO. Newark N. J.

Stenographers and Typists.

STENOGRAPHER AND CLERK—YOUNG MAN, familiar with railroad supplies; good opening, state salary. Address S N 436, Tribune.

YOUNG MAN FOR GENERAL STENOGRAPHic and office work. Must be accurate. Wages $15. Address T 129 Tribune.

Miscellaneous.

A RELIABLE BUSINESS MANAGER FOR small hardwood mill manufacturing tubs, buckets, boxes, etc. Address E. T. PRATT, P. O. Box 247 Mobile, Ala.

CABLE BODIED MEN WANTED FOR THE U. S. Marine Corps, between the ages of 19 and 35; must be native born or have first papers; monthly pay $15 to $69; additional compensation possible; food clothing, quarters, and medical attention free; after 30 years' service can retire with 75 per cent of pay and allowances; service both ship and ashore in all parts of the world. Apply at U. S. MARINE CORPS RECRUITING OFFICE, 260 S. Clark-st., 504 S. State-st., 207 W. Madison-st., or 11 S. Halsted-st., Chicago, Ill.

COLLECTOR—CATHOLIC YOUNG MAN; SOME experience; $10 per week; state age, reference, etc. Address H 583, Tribune.

CREDIT DEPARTMENT ASSISTANT — YOUNG man of character, who is capable of handling and watching accounts for credit approved. Address S W 196 Tribune.

EXPERIENCED BOTTLE WASHER—APPLY HANNAH & HOGG, 55-57 S. Water-st.

FURNITURE MAN—ALL AROUND MAN for furniture dept.; stockkeeper, repairing, etc.; permanent position. J. OPPENHEIMER & CO., 4700 Ashland-av.

HEALTH AND ACCIDENT INSURANCE MEN—Experienced, on pay orders; permanent positions. Apply ready for work. Room 304 Germania Bldg., Milwaukee.

MAN—YOUNG, CAPABLE OF MEASURING carpets and rugs; good position for right man; give refs. Address S H 500, Tribune.

MEN WILLING TO WORK AT $3 TO $5 PER DAY easily made. Call daily, 3 to 6, 1602 Madison-st., GAVER.

PENMEN, EXPERIENCED ON DUN BOOK— RAPID ADD. MACH. CO., 4 Federal-st.

STOCKKEEPER—AS MAN IN A HOUSE HANDLING ENsineers' and mill supplies; prefer man who is used to this class of goods; in answering state whether you have any previous experience; salary to begin, $14.00 a week. Address S J 312, Tribune.

USHER—MAN—A GENTEEL APPEARING MAN of good address as usher, combined with light clerical work, in office and salesroom of large manufacturing plant convenient to South and West Sides; good steady position with moderate salary; give full information as to age, business experience, and salary required. Address S E 564 Tribune.

WANTED — MAN IN OUR candy stock room; must be thoroughly experienced. Apply Superintendent's office, 4th floor, south.

SIEGEL, COOPER & CO.

WANTED—THOROUGHLY EXperienced head of stock for automobile sundries, also to assist buyer; only first class man need apply. Apply 8:30 to 10 a. m., 8th floor, THE FAIR, State and Adams-sts.

WANTED—FEMALE HELP.

Domestics and Cooks.

COOK AND A SECOND GIRL—GOOD; NO LAUNdry or upstairs work required; out of Chicago. Address MRS. R. F. HARRIS, Blackstone Hotel, Tuesday, 1-5 p. m.

COOK—ALSO SECOND GIRL FAMILY OF 2, modern apt. Apply before 1 o'clock Tues. MURPHY, 4754 Sheridan-rd.

COOK—COMPETENT, RELIABLE, WITH REFerences; good wages. Apply 4623 Ellis-av.

EXPERIENCED MAID FOR GENERAL HOUSEwork, house family of 4; no laundry; must be thoroughly reliable and honest. Apply 5209 Madison-av.

FIRST CLASS COOK—FOR SUBURB—WAGES $8 per week; refs. required; Protestant only. Apply 4115-7 Ogden-av.

GENERAL HOUSEWORK—NEAT, STRONG, capable maid; must have best of references; no other need apply; German preferred. 2728 Hampden-ct., 2d apt.

GENERAL HOUSEWORK — EXPERIENCED girl; no laundry; $7 per week. Apply at 5215 Madison-av., Flat 1.

GENERAL HOUSEWORK—GIRL ABOUT 18; nice home; no washing or ironing. MRS. LIBTZOW, 4515 N. Ashland-av.

GENERAL HOUSEWORK—YOUNG GIRL; home nights; references required. 6100 Ingleside av., 3d apt.

GENERAL HOUSEWORK—GIRL; GOOD HOME, good wages; private bath. Call at 6446 Washington Blvd., Oak Park.

GENERAL HOUSEWORK—GERMAN-AMERIcan maid; 3 in family; no laundry; $5; West Side. Kedzie 6118.

GENERAL HOUSEWORK—MAID, AT 6129 Winthrop-av.; salary $7 a week.

GENERAL HOUSEWORK—GIRL; GOOD WAges. Apply 4830 Grand-blvd., 2d apt.

GIRL AS COOK AND WASHERWOMAN; ALSO 2D girl; wages $5 and $7. Tel. Oakland 2824. 4846 Kenwood-av.

GIRL—A COMPETENT GERMAN, FOR LIGHT second work and take care of 8 year old school boy. 3949 Ellis-av.

GIRL—COMPETENT GERMAN, IN SUBURBS; wages $6, without washing; more with washing. Call Sat. 1 and 2 p.m., R. 514, 108 Michigan.

GIRL FOR GENERAL HOUSEWORK—FAMILY 2; call 5647 Calumet-av., 1st.

HOUSEWORK—GIRL TO ASSIST WITH LIGHT housework. 5000 Grand-blvd., 2d flat.

HOUSEWORK—A YOUNG GIRL TO ASSIST; will consider newcomer. Phone Stewart 125.

LADY—TO COOK, ONE-HALF OF EACH DAY, in delicatessen. 5038 Cottage Grove-av.

LIGHT HOUSEWORK—WOMAN; SMALL FAMily. 2245 W. 21st-st., near Oakley-av., upstairs in rear.

LIGHT HOUSEWORK—NEAT GIRL TO ASSIST; no children. Tel. Lake View 1674.

SECOND GIRL—WILLING TO ASSIST WITH children. Call Monday, 519 Fullerton-av.

THE SERVICES OF IRENE CLARK, WHO WAS formerly employed at 2123 Prairie-av., will be pleased to call up DR. BROWN on Calumet 2590.

WOMAN FOR HOUSEWORK IN COUNTRY at Benton Harbor, City phone 7016.

YOUNG GIRL—COMPETENT FOR POSITION in Wisconsin town 140 miles from Chicago; family two; no washing, good wages and permanent. Interview Chicago, Wednesday, 2221. Address H X 29. Tribune.

Waitresses and Hotel Help.

CHAMBERMAID—GARDEN CITY HOTEL, 48 Sherman-st.

EXPERIENCED WAITRESS—GOOD SALARY—No Sunday work. Apply CHILDS, 84 Washington-st.

PANTRY WOMAN—EXPERIENCED. DREXEL Arms Hotel, Drexel and Oakwood-blvds.

TWO WAITRESSES FOR RESTAURANT AND dairy lunch room; good pay; no Sunday work. Apply 5140 S. Homan-av.

Dressmakers and Seamstresses.

COMPETENT EXPERIENCED FINISHERS— Home dressmaking shop, steady work. BERKEY, 3030 Groveland-av.

FINISHERS—EXPERIENCED IN DRESS SHOP. 1000 Republic Bldg., 209 State-st.

FIRST CLASS WAIST FINISHERS—CALL AT 4111 Indiana-av., 1st flat.

GIRLS—FOR PREPARING AND FINISHING woolen dress work; experienced. MADISON EMBROIDERY CO., 41 State-st.

GIRLS—IN ALTERATION DEPT. WHOLESALE cloak and suits. Apply at once. SAMUEL HERZOG CO., 220 Adams-st., 3d floor.

SKIRT MAKERS AND FITTERS—FIRST CLASS to work on strictly tailored skirts; to go to near by city; permanent; must be capable of taking charge of a force of girls; a first class position for the right party. Address T B 425, Tribune.

SKIRT MAKER — TAILORESS IN SKIRTS; EXperienced; will pay good salary to good skirtmaker. W. ROSENBERG, 1138 E. 47th-st.

SKIRT CUTTER AND FITTER—ALSO MAKERS and finishers on waists and skirts. HOSAC, 17 E. Van Buren-st.

SKIRT AND WAIST MAKERS; ALSO FINISHers. FISCHER, 37

TO RENT—ROOMS—NORTH.

TO RENT—1324 LA SALLE-AV., BY OWNER, beautiful decorated and furnished rooms, hardwood floors, Wilton rugs, Morris chairs, brass beds, hair mattresses, nice closets, running water, hot water at all hours; steam heat; strictly first class in every particular; excellent transportation; refs. Phone North 3623.

TO RENT—LADY WITH PLEASANT HOME desires to rent handsomely furn. suite of outside rooms with lavatory to two gentlemen or married couple. Do not reply unless willing to pay for first class accommodations. Wilson exp. Phone Edgewater 1980.

TO RENT—WANTED, A LADY OF REFINEMENT who is employed to share home with lady whose husband is often away. Home, location, and surroundings the very best. Refs. Address S K 262, Tribune.

TO RENT—LARGE, AIRY ROOM WITH PRIVATE bath in a high class home; luxuriously furnished; valet service and continental breakfast served if desired; quiet residence district; walking distance; references. 161 E. Erie-st. North 4150.

TO RENT—BEAUTIFUL LARGE FRONT ROOM, connecting private parlor; electric light; also large room with running water. 800 Buckingham-place, 1 blk to Clark-st. st. N. W. "L." Phone Graceland 6315.

TO RENT—NICELY FURN. FRONT ROOM, 1 or 2, electric light, excellent transportation; house; private family; Ravenswood. 4610 N. Robey-st.

TO RENT—216 E. ONTARIO-ST. NICELY furn. rooms; single or en suite; steam, connected with bath; suitable for family or 3 gentlemen; walk, dist.

TO RENT — HANDSOMELY FURNISHED large front alcove room; private bath; piano; steam heat; hot water; walking distance. 10 W. Erie-st.

TO RENT—WILL RENT BEAUTIFULLY FURnished room to lady engaged in business during the day; no other roomers; new apartment; Wrightwood-av., near Lincoln Park. Webster 1640.

TO RENT—PARLOR AND ALCOVE; 2 GENTLEmen; congenial, private family; steam heat; walk. dist.; reasonable. 801 N. State-st., Apt. 14.

TO RENT—BUENA PARK, 2 BLOCKS SHERman exp., single front room; private family. 8020 Alexander-pl., 3d apt.

TO RENT—1637 LA SALLE-AV., 1 BLK. LINcoln Park; excel. residence location; large front room; fun. water; closet; also back parlor.

TO RENT—NICELY FURNISHED ROOMS; HANDsomely furnished rooms, private home; lavatory, closets, suitable for 1 or 2; trans. excel. Dearborn 1056.

TO RENT—ATTRACTIVE PARLOR, DAVENport, piano; 1 or 2 ladies employed; privileges; Wilson exp. 902 Monroe-st. Edgewater 5062.

TO RENT—SINGLE ROOM WITH FIRST CLASS board; $5.50 a week. 833 Belden-av. Phone Lincoln 6786.

TO RENT — 2632 HAMPDEN-CT., 2D, FRONT suite furn. to suit; steam heat; bath; el. Clark, nr. Lincoln Pk. and lake. Lincoln 6897.

TO RENT—PLEASANT FRONT ROOM, PRIVATE family. Phone Edgewater 3788. TAYLOR, 4521 Racine-av.

TO RENT—NICELY FURNISHED ROOMS, 1 or 2 gentlemen; walking distance. Store, 436 Rush-st.

TO RENT—1359 LA SALLE-AV., FINELY FURN. large front room in quiet, well kept house; large clothes closet; also back parlor; phone.

TO RENT—4236 KENMORE-AV.—NICELY FURnished light outside rooms; private home; all conveniences; reasonable. W. 4116.

TO RENT—HANDSOMELY FURN. FRONT RM. and single; choicest location on North Shore; Wilson exp. 4710 Sheridan-rd.

TO RENT—PARLOR AND BEDROOM SINGLE or en suite, Wilson exp. 4548 Racine, 2d. Edgewater 6769.

TO RENT—FRONT ROOM, NEATLY FURN. private fam.; Wilson ex. Phone Edgewater 3440.

TO RENT—WELL FURN. LIGHT ROOM, $10. 214 Alexander-st., 1 Sheridan sta.; gentlemen.

1019 DEARBORN-AV.—NICE LARGE ROOMS, 1st class table; good location.

TO RENT—SINGLE ROOMS, $2.50 AND $3, front for two, $5; st-am. 1114 E. Ohio-st., Flat 5.

TO RENT—LARGE FRONT DOUBLE ROOM, priv. bath; on boulevard, nr. park. Lincoln 6745.

TO RENT—NEWLY FURN. ROOM FOR 1 OR 2, 2d fl., upstairs. 3816 Clarendon-av., opp. Bism'k.

TO RENT—NICELY FURN. ROOM, NR. DRIVE; walk. dist.; fun. water; 2 blks. to L. 3d st.

TO RENT—PARLOR AND SIDE BED-room; modern. 12 E. Walton-pl.

TO RENT—1002 N. STATE-ST. APT. 4. THE Irving—A pleasant, warm single room; 2d floor.

TO RENT—NORTH 3504; HOME RMS.; NR. Lincoln Pk.; mediu optnl. Business people preferred.

TO RENT—ELEGANT FRONT ROOM, LA Salle-av. facing Lincoln Pk.; tel. Lincoln 6744.

TO RENT—656 IRVING PK.-BLVD., 2D; WELL fur. room, mod.; nr. Sheridan sta.; phone; ladies.

TO RENT—WELL FURN. SUNNY FRONT RM., blk. Sheridan sta. 5th floor. Irving Park-blvd. 2d.

TO RENT—FRONT ROOM WITH ALcove and priv. bath; walk dist. 621 Cass-st.

TO RENT—119 E. ERIE-ST., APT. 4, LARGE outside rooms; suitable for two. North 5757.

TO RENT—NICELY FURNISHED ROOM, WILson exp.; private family. 4630 Kenmore-av. Edgewater 1040.

TO RENT—140 DEARBORN-AV., 3D, LARGE front room; choice location; private family.

TO RENT—NEATLY FURN. SINGLE AND double rooms, r. w. 1110 Dearborn-av. 2d apt.

TO RENT—BEAUTIFUL ROOM; RUNNING WATer; large closets; modern. 1330 Dearborn-av.

TO RENT—ROOMS—SUBURBAN.

TO RENT—ROOM FOR ONE OR TWO, WITH OR without board; good transp. 226 S. Harvey, Oak Park.

TO RENT—HOUSEKEEPING ROOMS.

South Side.

TO RENT — NEW IDEA HOUSEKEEPING SUITE, MOD. BLDG.; ELEV. STEAM HEAT; EVERYTHING FURNISHED; 2 AND 3 ROOMS. 2427 MICHIGAN-AV. PHONE CALUMET 3242.

TO RENT—WILL RENT BEAUTIFULLY FURN. room with kitchen and dining room privilege; nice home; 47th-st. L exp. 4643 Prairie-av. Mrs. Silverman.

TO RENT—2 AND 3 ROOM FURN. APTS. JUST FINISHED; PRIVATE BATH; PHONE, ELECTRICITY, GAS. 4249 GRAND-BLVD. PHONE OAKLAND 2004.

TO RENT—BASEMENT ROOM, STEAM HEAT, hot and cold running water, electric light and gas, private bath, parties employed. Calumet 1986. 3049 Prairie-av.

TO RENT — COZY 3 ROOM HSKPG. SUITE, strictly mod. conv., 47th-st. L sta. First class people only. 4641 Prairie-av. 2d.

TO RENT—PARLOR BEDROOM AND KITCHEN also 2 suites, 2 connecting rooms, 1 parlor; light housekeeping. 3615 Ellis Park.

TO RENT—4725 CALUMET-AV., 1ST. 2 OR 3 very well furn. front rooms; also desirable single room; kitchen privileges if exp.

TO RENT—FURNISHED ROOMS, LIGHT housekeeping; also sleeping rooms. 2115 Indiana-av.

TO RENT—5711 MADISON-AV. APT. 2—FURN'D parlors; rooms, also light housekeeping; 1 C. electric and cottage Grove.

TO RENT—4606 INDIANA-AV., 1ST. DESIRable suite of 2 front rooms in mod apt.; use of kitchen; every conv.; 47th L exp. 4724 Prairie-av.

TO RENT—PRAIRIE-AV., NICELY FURnished light hskpg.; outside, clean, convenient; also single rooms; quiet, respectable; loop 15 min.

TO RENT—CORNER SUITE, ALSO SINGLE room; use of kitchen. 5153 Berkeley-av.

TO RENT—1911 MICHIGAN-AV., LIGHT HKPG. room; kitchen and bathroom con.; also sng. rms.

TO RENT—3 MOD. LIGHT HSKP. ROOMS, every conv. 214 E. 46th, 2d cor. Indiana-av.

TO RENT—PRAIRIE-AV., FURNISHED ROOMS; bath; light housekeeping privileges. Douglas 125.

TO RENT—LARGE SUNNY ROOM; KITCHEN; all conveniences. 5806 Michigan-av., 2d.

TO RENT—4728 CALUMET-AV., 2D, 2 CONNECTing hskpg. rooms, well furn.; all conv., $4 week.

West Side.

TO RENT—STRANGERS ARRIVING IN CHIcago, people in furn. rooms or boarding should see the two nice rooms for rent, complete for hskpg., with dishes and bedding; weekly $2, $2.50, $3. 161 Carpenter-st., between Randolph and Lake. We have respectable tenants and need few more.

TO RENT—3 UNFURNISHED SUNNY SIDE RMS.; $8. H. W. Call after 5. 2148 Jackson-blvd., Apt. 8.

TO RENT—DESIRABLE LIGHT HOUSEKEEPING rooms; homelike; phone. 2942 W. Monroe; TO RENT—2 ROOMS FOR LIGHT HSKPG. WITH porches; also single rooms. 2138 Lexington-st.

North Side.

TO RENT—FURNISHED ROOMS FOR LIGHT housekeeping; reasonable; steam, hot water, bath. 2254 N. Clark-st., opposite Lincoln Park, second flat.

TO RENT—2 CONNECTING OUTSIDE, LIGHT housekeeping rooms; running hot water; 3 large clothes closets; laundry; facing Lincoln Park. Res., 1904 N. Clark-st., cor. Wisconsin.

TO RENT—37 E. OHIO-ST., NEWLY FURN. single, also hskpg. rooms, running water, all rooms, splendid location.

TO RENT — HOUSEKEEPING AND LIVING rooms; steam; private family. 1st flat. Reasonable. 127 E. Ohio.

TO RENT—BEAUTIFUL HSKPG. ROOMS; PRIvate parches; also excellent board. Sheridan ex. Phone Graceland 4120.

TO RENT—1346 CLARK-ST., COMPLETELY furn. hskpg. suites, 2, 3, 4 rms.; priv. bath; res.

TO RENT—120 E. OHIO-ST. FURN. LIGHT hskpg. large rooms, reasonable.

TO RENT—1246 N. CLARK-ST., COMPLETELY furn. hskpg. suites, 2, 3, 4 rms.; priv. bath; res.

TO RENT—2 ROOMS FOR LT. HSKPG., ALSO single room. 846 Belle Plaine, 3 blks. from L.

TO RENT—FRONT ROOM AND SUITE, KITCH. priv.; Wilson exp. 4522 Racine, 1st. Edge. 8894.

WANTED—ROOMS.

WANTED — TO RENT — GENTLEMAN AND wife want 2 unfurnished rooms, private bath if possible; no light housekeeping; say whether will pay $ to furnish rent if desired. Address S W Tribune.

WANTED—TO RENT — LIGHT FURNISHED housekeeping rooms, on Indiana-av., North State-st. or 43d-st. street. Address S 486, Tribune.

WANTED—TO RENT—FURNISHED ROOM OR with breakfast in small apartment; no other roomers. Address T 71, Tribune.

WANTED—TO RENT—2 UNFURN. HEATED FRONT rooms for light hskpg. for adults; W. S. Address P 414, Tribune.

WANTED — TO RENT — TWO FURNISHED rooms and kitchenette, vicinity of 42d-st. Metropolitan "L"; adults. Address S 467, Tribune.

WANTED—TO RENT—LADY DESIRES ROOM, South Side; give price, full particulars. Address T 320, Tribune.

WANTED—TO RENT—FURN. ROOM, BY MAN, 35; S. S.; state price. Address S 339, Tribune.

BOARD AND LODGING—SOUTH.

WEST SOUTH PARK-AV., 2D—2 NICELY FURN. rooms with board. Cor. Washington Park.

4040 LAKE-AV.—SUITE WITH PRIVATE BATH; also single room; excellent table.

4041 ELLIS-AV.—PLEASANT OUTSIDE ROOMS, with board; Ken. L. I. C. Oak. 819.

4717 ELLIS-AV.—HANDSOME ROOMS AND board; homelike; L. Kenwood for men.

4900 PRAIRIE-AV.—2 BEAUTIFUL FRONT rooms, with board; also table board.

COMFORTABLE ROOM AND BOARD IN FAMily of two; excellent location. Phone Normal 1080.

BOARD AND LODGING—SOUTH.

6714 WASHINGTON-AV., THE HARVARD—Two blocks from Jackson Park and the lake, where our guests enjoy golf, tennis, and other outdoor sports; transportation, I. C. suburban 12 minutes to city, two surface lines; rooms single and en suite, with or without bath; table highly recommended. Rates, $7.00 to $10.00 per week. Special rates to permanent guests. Call at, address, or see L. E. WALKER, R. 1211, 171 La Salle-st.

5151 CORNELL-AV. — A MODERN HOME, ½ block from Chicago Beach hotel rooms single or en suite; manag. furniture throughout; table unexcelled; tub and shower baths; priv. lavatory in each room; excellent service; billiard room; steam heat; rates single room, $10 to $17; double, $18 to $30; ideal home for bachelors. Phone Midway 4302.

5116 EAST END-AV.—THE EASTMARK—HALF block from Chicago Beach hotel, fronting lake and park. Attractive room, excellent table, rate, single, $10 to $15; double, $16 to $22. Phone H. P. 4648.

4643 LAKE-AV.—BEAUTIFUL LARGE FRONT SUITE IN LARGE RESIDENCE; PRIVATE BATH; ALSO LARGE ROOM FOR 2 WITH PRIVATE PORCH OVERLOOKING LAKE; EVERYTHING THE FINEST; REAS. RATES.

949 E. 37TH-ST. THE (NEW) HUNTINGTON—Opposite Ellis Park; convenient transportation; excellent service; table of highest reputation; rooms, single or en suite, with private bath, $7 to $14 per week. Aldine 710.

562 E. 36TH-ST., C. AND COTTAGE GROVE; Douglas 1440; rooms single and en suite; steam heat; all comforts of a home; excel. table; dance Wed. eve. special rates to young people; rates reas.

1418 E. 54TH-ST.—LARGE ROOM, SUITABLE for two men, with board; also small room; will have a double room May 1; lavatory, steam; excellent table; I. C., 53d express train. Cottage Grove and 55th cars.

648 GROVELAND PK., OPP. 47TH AND COTtage Grove, furn. rooms, with or without private bath; beautiful park on lake; 20 min. loop; 1st class table.

1134-1136 E. 47TH-ST., KENWOOD MANOR—DElightful suites with private bath; single rooms with lavatory and dressing rooms; excellent home cooking; I. C. and surface. Drexel 4923.

3621 LAKE-AV.—2 CONNECTING ROOMS ALSO single rm., overlooking lake; lavatory; closets; home cooking; I. C. and elec. trans. Douglas 2790.

5406 JEFFERSON-AV.—PRIVATE RESIDENCE; large, light room, private lavatory, etc.; table the best; 2½ blocks 53d I. C. express. P. 1174.

4400 PRAIRIE-AV., 3D—A NEWLY FURNISHED large corner room with board for 2 people employed; excellent table; all modern; reasonable.

753 OAKWOOD-BLVD.—BEAUTIFULLY FURN. larg front room; also single one; best of cooking; b. h., elec. lights, I. C. and L. Douglas 181.

3572 LAKE-AV., 2D APT.—BEAUTIFULLY FUR. front rooms, connected with bath, overlooking lake; excel. table; good transportation.

2317 MICHIGAN-AV. — VERY DESIRABLE rooms, single or double; superior table; investigate.

5630 WASHINGTON-AV.—ROOMS, SINGLE OR en suite, with board, in select family hotel; modern; first class; reasonable rates.

4041 LAKE-AV., 3D—TWO ELEGANT LARGE rooms, strictly mod. apt.; priv. porch; overlooking lake; with board; I.C., Ken. L. Aldine 417.

ONE VERY COMFORTABLE, LARGE, OUTside room in private family; excellent home cooking; mod. apt.; chances reas. 1 E. Drexel 5876.

420 E. 42D-PL.—LARGE FRONT ROOM WITH board for people desiring quiet, refined home; also single room; L. exp. 1¼ blks.

5427 WASHINGTON-AV. — PLEASANT, attractive suite, also room for gentlemen; mav., steam heat; superior table; I.C. exp.

5947 DREXEL-BLVD., WARWICK MANOR—Pleasant front rooms with board; steam, elec. light, I. C. and surf. cars. Douglas 4005.

5619 ELLIS-AV.—LARGE FRONT ROOM, LAVAtory; steam; closets; home cooking; private family; I. C. and electric. Phone 5502 Douglas.

5000 PRAIRIE-AV.—LUXURIOUSLY FURN. and refined home, all modern cons., unlimited hot water; excellent table and service.

747 E. 36TH-ST.—LARGE FRONT ROOM; RUN. w.; special rate; 3 young men; single room.

4801 PRAIRIE-AV.—NICELY FURN. ROOMS; lavatory; good home cooking; board optional; 5722 ELLIS-AV.—WELL FURN DOUBLE OR single rms., with or without lavatories; ex. board.

2949 MICHIGAN-AV.—PLEASANT ROOMS RUN. water; good German cooking. Douglas 4534.

5239 MADISON-AV.—PLEASANT ROOM, PRIV. res., for gentlemen; good table; fine location.

4003 DREXEL-BLVD.—DESIRABLE FRONT rms. for 2; running water; $7 each. Aldine 1826.

4204 CALUMET-AV.—ROOM AND BOARD; GOOD home for Jewish people; L exp. 1 blk.

5857 ELLIS-AV.—SINGLE ROOM WITH BOARD; gentleman; I. C., Ken. L. and surface.

PHONE DREXEL 1423—ELEGANTLY FURN. room and board for lady, employed.

3931 ELLIS-AV.—LARGE FRONT ROOM SINgle rooms, good board and transportation.

BOARD AND LODGING—WEST.

128-136 S. ASHLAND-BLVD.—THE GLENWOOD—Beautiful rooms, handsomely furnished, all light and clean; steam heat; one 2d fl. front alcove room; exclusive neighborhood; the most convenient spot in Chicago for transportation. West 2623.

1340 WASHINGTON BLVD.—PLEASANT, large south front rooms, with board; also single rooms; hot, cold running water; home cooking; best trans. on West Side; rates reasonable.

3146 JACKSON-BLVD., 3D APT.—DESIRABLE room for 2 gentlemen, with board; modern apt.

1416 WASHINGTON-BLVD.—DESIRABLE RMS., home cooking; fine trans. Phone Monroe 4287.

BOARD AND LODGING—NORTH.

1216 ASTOR-ST.—THE MAISON DU NORD.—Gets the patronage of the people wishing a quiet home; overlooking the lake and Lincoln Park and business center of Chicago. Is as popular with young people as with families. Table particularly good at this unique place. Rates $6 to $15 per week. 5 Stop on N. Clark-st car to Division-st.; 10 minutes downtown.

706 LINCOLN PARK-BLVD.—LARGE FRONT room, brass bed, mahogany furniture, private bath; several single rooms; home cooking; steady hot water; walking distance; excellent neighborhood; best home cooked meals; house kept warm; reasonable. Phone Graceland 6609.

3121 AND 3123 WILSON-AV.—MAISON DU LAC—Delightful exclusive home for permanent people; 2 blocks from lake; rooms single or en suite; L. W. L. exp. and surface lines. Edgewater 246.

E. W. DELAWARE-PL.—ELEGANT SUITE OF rooms with private bath; excellent board; suitable for 3 gentlemen or man and wife; also single room; reasonable.

1257-59-59 DEARBORN-AV.—NEAR LINCOLN PARK AND LAKE.

Light, cheerful rooms, running water, electric lights etc.; excellent table. 2942 North.

1002 DEARBORN-AV.—LARGE, LIGHT, HANDsomely furnished rooms, with and without bath; strictly modern; table unexcelled; the most beautiful and exclusive home on North Side.

1298 DEARBORN-AV.—DESIRABLE DOUBLE AND single rooms; newly decorated and nicely furn.; nr. Lincoln Park; excellent table; superior accommodation in refined home.

PLEASE NOTICE—A REAL HOME, COMFORTable, refined, with excellent table, is offered a gentleman in small private family, adults; refs. Phone Graceland 600.

EDGEWATER—CHOICEST LOCATION; LARGE, pleasant, light rooms; private home; for superior accommodation; reasonable rates for permanent guests. Address T 406, Tribune.

1000-04 LA SALLE-AV.—NEWLY FURN. LARGE rooms, single or suite; private home; private bath, electric light, steam heat; nr. park; best trans.

4707 MAGNOLIA-AV.—BRIGHT ROOM FOR 2; priv. resid.; home cooking; Wilson ex. Ravens. 2610.

226 WISCONSIN-ST., OPP LINCOLN PARK—Sunny rooms, single or en suite; steam heat, run. water; excellent meals. Tel. Lincoln 1048.

3507 WILSON-AV.—FRONT ROOM; GOOD trans.; board if preferred; good home cooking in a private family. Tel. Irving Pk. 6284.

4419 SHERIDAN-RD.—LARGE ROOM FOR 2, good home cooking; Wilson exp. Edge. 2767. Bell 3.

469 DEMING-PL., NEAR CLARK-ST.—LARGE, nicely furnished front room for two; home cooking; one block from Lincoln Park.

623 BELDEN-AV.—LARGE FRONT ROOM with first class board; suit. for 2; $5.50 a week. Phone Lincoln 6786.

1414 DEARBORN-AV.—FURNISHED SUITE with private bath; also single room; southern cooking.

1251 DEARBORN-AV.—DOUBLE AND SINGLE rms.; priv. bath; ex. table. North 2308.

LARGE ROOM—2 GENTS OR COUPLE EMP.; ex. board; Sheridan exp. Graceland 6703.

16 W. DELAWARE-PL.—LARGE ROOM, SUITable for two, with board; running water.

737 ROSLYN-PL.—2 VERY FINE 2D FLOOR double rooms; strictly modern; excellent table.

553 FULLERTON-AV.—LARGE AND SINGLE room; ex. table; every conv.; nr. Lincoln Park.

561 CASS-ST.—ROOMS WITH OARD; MODerate prices; walking distance. North 1762.

435 ST. JAMES-PL.—NICELY FURN. ROOM, ½ blk. car and Lincoln Park; excellent table.

671 DEARBORN-AV.—BOARD AND ROOM; running water; home cooking; stm.; walk dist.; 4338-40 RACINE-AV.—ROOMS WITH BOARD; Wilson express; telephone.

BOARD AND LODGING—HOTELS.

SHERIDAN PARK HOTEL, 4631 RACINE-AV., block west Wilson-av. exp. station—5 connecting newly furnished rooms, single or en suite; parlor floor dining room; strictly home cooking; cheerful, homelike, just the place for spring and summer; rates if up. Tel. Ravens 2781. MRS. STEWART.

NEW WASHINGTON HOTEL, 2318 WASHINGton-blvd.—Refined, homelike, cosy, light, heated, electric lighted, single rooms, $3 weekly; double $4. Also rooms en suite; best trans.; 10 min. downtown. Ph. West 2521.

CITY HOTEL, STATE AND 16TH-STS. RATES 50c, 75c, AND $1 PER DAY. Large outside rooms; restaurant and lunch counter; buffet connected; mod. conv. PHONE CALUMET 3018.

THE COLONIAL HOTEL, 4631 RACINE-AV., 4225-4235 Monroe-av., most popular family hotel in Woodlawn; American plan only; 25 minutes to city on C. & N. W. express; one block from L station. BARSALOUX, Mgr. Tel. Midway 1628.

HOLLAND HOTEL, 5340 AND LAKE-AV., American plan; single rooms, $6 up; with private bath for two, $17 up; 10 minutes to city, I. C. suburban; 5 express trains. Local and long distance telephone in all rooms. Phone Midway 2012.

BREWSTER—FIREPROOF FAMILY HOTEL—800 Diversey-blvd., fine, desirable room suits; priv. bath; overlooking lake and Lincoln Park; also bachelor apt.; Clark-st. and L. transp.; best location in city; reasonable. Phone Lake View 1120.

NEW HOTEL RICHMOND, 403 N. CLARK—100 newly decorated and furnished rooms in centre to loop; equal to any first class in city; moderate prices.

CALVERT HOTEL—S. E. COR. 18TH AND WAbash-av. Calumet 5400. Everything new; rates $2.50 up weekly; 75c up daily.

CRESCENT HOTEL, 4137 AND ELLIS-AV.—A quiet family hotel in Kenwood; all rooms just newly furn.; 1st Ken. L. Douglas 143.

NEW MORTON HOTEL, MICHIGAN-AV. AND 18th-st.—150 elegantly furnished rooms, $2 to $3 per week; tile, $1, $1.50, and $2 per day.

HOTEL MARCOLINE—3 DEARBORN-ST., NEWLY furn. rooms; rates $1.50 daily; $7.00 weekly; 1½ blocks north of Dearborn station; all conv.

THE HOTEL NAVARRO.
1005 BUNNYBRIDGE-AV., COR. KENMORE.
HIGH CLASS. PHONE EDGEWATER 7878.

HOTEL FLORIDA, 3724 COTTAGE GROVE-AV.—Opp. Washington Park; American plan, $6 week and up. Special rates to families. Hyde Park 2281.

BOARD AND LODGING—HOTELS.

PLAZA HOTEL

North Clark-st. and North-av.

FACING LINCOLN PARK.

600 rooms with private bath, newly furnished. Twelve minutes to heart of city.
A room with a bath for a dollar and a half.
A room with a bath for a dollar and a half.
A room with a bath for a dollar and a half.
Beautiful 2 room suites, $15 per week and up.
Beautiful 3 and 4 room suites, very attractive and very reasonable.
High class cafe. Club breakfast. Tel. North 2080.
SEVENTH-AV. AND 35TH-ST., NEW YORK.
Under same management.

HOTEL HAYES.

64TH AND LEXINGton-av., Woodlawn-av. L. from elevated station; Jackson Park express and surface lines; convenient to Illinois Central; nicely furnished rooms; private bath; American plan, $1.50 per day, $8.00 per week up; first class table. Hyde Park 4400.

100 additional rooms, all with private bath. Rates, single, $12.00 per week; double, $18.00 per week and down. American plan.

HOTEL HAYES ANNEX.

Hotel Del Prado

Located on the Midway-blvd. and Jackson Park, at 60th-st. express station on I. C. Ry.; 12 minutes from business, shopping and theater center.

Have 400 rooms, with bath, arranged in 2 3, 4 room suites.

Winter rates all on American plan. Our motto: "More for the money than any other hotel in America."

Dancing every Wednesday evening. Musical concert Sunday evening.

A most convenient and delightful place for young men and ladies, and particularly desirable for families.

HOTEL LA STRAIN, 3535 ELLIS-AV.—COZY steam heated, electric lighted rooms, single or en suite; local and long distance telephone in every room; elevator service day and night; Ill. Central and Cottage Grove cars one block; 10 minutes' ride to business and amusement center. American plan, $2 per day, $8 to $15 per week. Special family rates. Bear home guide. T. O'DONNELL, Prop., formerly with Planters' Hotel, St. Louis, Mo., and Chicago Beach Hotel. Telephone Aldine 1100.

EASTWOOD HOTEL—
4044 Sheridan-rd., near Wilson-av.
AMERICAN PLAN. Particularly inviting for families. Transient will find no better accommodation. Rooms single or en suite. Private baths and phones. Cafe open to the public. Our evening course dinner a special feature. Tel. Edge 8197.

HOTEL WYCHMERE

EUROPEAN. Table d'hote.
NEAR CENTER.

Caters specially to semi-transient patronage. 15c elegant outside rooms; private bath. 75c to $1.00 per day—$4 to $10 per week. 16th-st. and Indiana-av. Tel. Calumet 1008.

HOTEL DARLINGTON.
4700 Racine-av.
Cor. Leland.
Tel. Edge 1800.

A NEW HOTEL ON THE north shore for particular people. Every room and suite with private bath; single room $7; suites $12 up; high class cafe; moderate prices; 20 min. to loop. N. W. exp.

HOTEL LUZERNE—
American plan. Opposite main entrance to Lincoln Park; cor. Clark and Center-sts. Rooms single or en suite, with or without bath; hot and cold water in every room. Rates $12.50 up per week. H. WELSHANS, Prop.

Telephone Lincoln 4916.

NORMANDIE HOTEL
292-294 WABASH-AV.
PHONE HARRISON 3885.

Rooms with hot and cold running water, $6 per week. Rooms with bath, single or en suite, $9 per week. Cafe in connection. First class service.

NEW LONDON HOTEL

Michigan-av. and 20th-st. Phone Calumet 5061. 150 elegant furnished rooms, absolutely fireproof; elevator service; 75c to $2 per day; $3 to $8 per week.

LAKESIDE ARMS HOTEL—DREXEL-AV. AND Oakwood-blvds. Ideal location.

HAS OPEN ITS NEW 100 ROOM ADDITION. THE OUTGROWTH OF SUCCESS.

The most beautiful hotel rooms with private baths in Chicago, $1 per day up. South Side trolley; Kenwood elevated. Phone Douglas 448.

THE ARCOLA, 3800 LAKE-AV.—QUIET, REfined, homelike for permanent people; rooms single or en suite; hot and cold water in all rooms; some with private bath; excellent home table; transportation 15 min. to electric; rates moderate; references positively required.

THE EXCHANGE HOTEL, 45 E. VAN BUREN-st.—All outside, handsomely furnished rooms, with or without private bath; elevator, telephone, etc. Cafe and restaurant in connection; first class service; excellent cuisine; single rates $1 a day and up. Low monthly rates. Harrison 3889.

HOTEL WARNER.

53-57 ST. AND COTTAGE GROVE-AV.—RATES TO $1.50 PER DAY. WITH BATH, SUITES, $2 TO $3 PER DAY. TEL. DOUG. 673.

BOARD WANTED.

BOARD—MAN AND WIFE, WITH CHILD AND maid, would like suite of large rooms with bath, with board, in large private home thirty or forty miles north or northwest of Chicago on C. & N. W. R.R. preferred, from May 1st to Aug. 1st; will pay liberally for the right accommodations. Address P 494, Tribune.

BOARD — NICE YOUNG LADY, EMPLOYED, wants room in respectable private family; not over $5 weekly. State particulars. No boarding houses. Address S 559, Tribune.

BOARD—AND ROOM—IN KENWOOD OR HYDE Park, by woman employed; private family preferred; state terms. Address S 468 Tribune.

BOARD—AND ROOM—FOR YOUNG BUSINESS woman in refined home outside of city; prefer N. W. or L trains. Address T 96, Tribune.

BOARD—AND ROOM—LADIES; PRIVATE FAMily; West Side. Address T 408, Tribune.

ROOMMATES.

WANTED — GENTLEMAN ROOMMATE TO share large, light room; board; home privileges. Midway 4257.

TO RENT—HOUSES—SOUTH.

TO RENT—
RENTS APPLIED ON PURCHASE PRICE.

4317 Forrestville-av.—Fine 8 rooms house; every room and bathroom light; Bedford stone and Milwaukee brick front; elegant stone steps; front hall tiled with Italian marble; oak front door, beveled plate glass; garage; convenient to South Side "L," 43rd-st. station; property is occupied; can be seen any time; will consider any reasonable terms.

RIDDIFORD, 160 Fifth-av.

TO RENT—6429 PARNELL-AV., 9 ROOM BRICK house; $32.50; hardwood floors; furnace; good transportation; would sell on easy payments.

5041 Indiana-av., 7 rms., front room, hot water; furnace; convenient to Alley "L" and Washington park; $35.

JAMES BOLTON & CO., 1229 Peoples Gas Bldg.

TO RENT—6 ROOM FLAT, 4014 TO 444 E. 40TH-ST., NR. GRAND-blvd. "L" station and 39th-st. cars. 12 room brick dwellings; d. r. and k. on 1st floor; rent free for March; only $30 while they last. Key at 434, or apply W. GRAY BROWN, 2026 W. Madison-st., near Robey-st. Phone West 279.

TO RENT—4122 GRAND-BLVD., SEMI-DEtached; 12 rooms; hardwood floors throughout; hardwood finish; steam heat and every modern convenience.

THAD. H. HOWE & CO., 2d floor Old Colony Bldg., Cor. Dearborn and Van Buren-sts.

TO RENT—6845 OAKENWALD-AV., DETACHED 9 room brick house, thoroughly mod.; all sunlight; overlooking lake; steam heat; hot water; mahogany finish; block from I. C. sta., Kenwood L, Indiana-av., and 43d-st. cars; $65.

SHIBLEY, 152 5th-av., Drexel 3650.

TO RENT—227 EAST 30TH-ST., BETWEEN Prairie and Indiana, modern 9 room 3 story and basement brick; hot water heating; hardwood finish, new furnace, hot water; no subrenting of rooms permitted; $30; to inspect apply to H. E. McCALL, 175 Dearborn-st.

TO RENT—516 ALDINE-SQ., 10 ROOM HOUSE, hardwood floors; furnace heat; $40 per month. Partly furnished if desired. Aldine-sq. is located on Vincennes-av. between 37th and 36th-sts., and is the most beautiful small park in the city.

TO RENT—2208 CALUMET-AV., 12 ROOM residence; beautifully decorated; three baths and all modern conveniences; in fine condition throughout; very desirable neighborhood. H. H. WALKER & CO., 203 Tacoma Bldg.

TO RENT—3140 CALUMET-AV., E. F., DEtached 2 story with high cellar basement 10 rooms, very light; large bedrooms; electricity; combination heat; $55. Inspection between 2 and 4 p. m. only.

TO RENT—BEAUTIFUL 8 AND 10 ROOM houses, light, modern in every particular; large front yard; near Indiana surf. and express elevated. G. A. SPRINGER & CO., 347 E. 39th-st.

TO RENT — 10 ROOM HOUSES, MOD., NEWLY decorated; in fine condition; 5 50th-st., between Madison and Kimbark-avs. and in 53d-st. for $40 per month. A. W. GREEN, office 1309 E 50th-st.

TO RENT—3136 MICHIGAN-AV., TWO STORY brown stone house; suitable for ladies' tailor, dressmaker, importer, etc. Apply to owner, premises. Phone Douglas 4132.

TO RENT—5736 LAKE-AV., LARGE HOUSE; 11g yard, latest plumbing, elec. light; 2 baths, h. w. floors, all new; inside beautiful; sunny rooms; good neighbors; open; phone West 2220.

TO RENT—2241 MICHIGAN-AV., 12 ROOMS; steam heat; hardwood floors; rent $1,200.

HANNAH, WILLOUGHBY & CO.
Central 418. 72 Madison-st.

TO RENT—3101 AND 3103 GROVELAND-AV., near L. C. station, modern 9 room houses; to responsible parties only. Local and long distance telephone in all rooms. Phone Midway 2012.

TO RENT—2 HOUSES OF 12 ROOMS EACH ON Michigan-av., near 35th; steam heat. Phone Calumet 5061.

TO RENT—10 ROOM BRICK HOUSE, MODERN; steam heat furnished free; janitor service. 4406 Greenwood-av. BAER, Harrison 4063.

TO RENT—6043 LEXINGTON-AV., FINE MODern residence, near university; only $50 month. C. F. PARKER & CO., 70 Dearborn-st.

TO RENT—749 OAKWOOD-BLVD., 14 ROOM house; fine location for renting rooms; rent $40; fun. for sale; splendid transp. Phone 2575 Aldine.

TO RENT — 11 RM. HOUSE, REST PART H. F. partly furn. if desired; barn; lot 75x150; will sell. 5620 Jefferson-av. H. P. 1533.

TO RENT—MODERN 8 ROOM RESIDENCE with barn; furnace; rent $40. 3350 Calumet-av.

TO RENT—HOUSES—WEST.

TO RENT—
158 North Ashland-av., opposite Union Park.

10 room house. Immediate possession. $32.

THE UNIVERSITY OF CHICAGO,
Tel. Franklin 214. 206 La Salle-st.

TO RENT—HOUSES—WEST.

TO RENT—1013 W. ADAMS-ST., NR. LINCOLN-st., 12 room steam heated Bedford stone front house, only $60 per month.
W. J. E. & C. B. MOORE, 160 Jackson-blvd.

TO RENT—TWO 8 ROOM MOD. HOUSES; FURnace heat, open plumbing, hardwood floors; rent $25 month; Marshfield-av., near Harrison-st. Apply 607 Marshfield-av.

TO RENT—HOUSES—NORTH.

TO RENT—636 FULLERTON-BLVD., 10 LARGE rooms detached brick residence in high class neighborhood; 125 ft. back yard with lilac bushes; 8 blks. from lake, surface, and "L" transp. Owner on premises.

TO RENT — HOUSES ON ONTARIO, ELM, Bellevue Astor, N. State-sts., $60 to $300 per mo. MRS. E. W. CASE, 107 Dearborn-st.

TO RENT—HOUSE, 2327 CLEVELAND-AV., 11 r.; hardw. steam; refs.; open 2 to 5. Phone owner, Lincoln 2968.

TO RENT — HOUSES ON ONTARIO, ELM, Bellevue, Astor, N. State-sts., $60 to $300 per mo. MRS. E. W. CASE, 107 Dearborn-st.

TO RENT—DESIRABLE RESIDENCE, 10 RMS.; mod. conv., h. w. heating system. 564 Arlington-pl.

TO RENT—HOUSES—NORTHWEST.

TO RENT—10 ROOM DETACHED FRAME house; furn. or unfurn. 8 room brick house. Possession April 1. 5414 Madison-av., owner.

TO RENT—10 ROOM HOUSE, FURNACE; large lot, fine shade, hardwood floors, garden, $37.00. 3829 N 42d-av. Tel. Irving Park 3021.

TO RENT—8 R. HOUSE; 5 R. FLAT; NEW, MODern. Tel. Irving Park 3352. Owner.

TO RENT—HOUS

TO RENT—FLATS—WEST.

—THE TREMAINE.
oman-av., 1st fl., 4 rooms..... $36.00
an-av., 2d fl., 4 rooms..... 35.00
ne-st., 2d fl., 6 rooms, corner.. 50.00

THE RANDOLPH.
ward-av., Flat D, 4 rooms..... 31.00
ward-av., Flat F, 4 rooms..... 31.00
End-av., 1st fl., 4 rooms..... 30.00

OLIVER APARTMENTS.
-blvd., 3d fl., 6 rooms, corner.... 43.00
zie-av., 2d fl., 4 rooms..... 32.50
zie-av., 2d fl., 5 rooms..... 35.00
ward-av., 3d fl., 6 rooms..... 60.00

RICHARDSON BUILDING.
-blvd., 1st fl., 8 rooms..... 42.50
-blvd., 3d fl., 8 rooms..... 42.50

MUELLER APARTMENTS.
ie-av., 3d fl., 5 rooms..... 32.50

MALCOLM APARTMENTS.
ASHINGTON-BLVD.
new 7 room apartments; two baths, k-back porches; the most complete on the West Side. Price $75.

oe-st., 1st flat, 8 rooms..... 45.00
n.-blvd., 2d flat, 8 rooms..... 45.00
tats are heated, janitor service, and to date.
ge; rent my large list.
OHN A. STIMSON, 3112 Madison-st.

—WEST MADISON-ST. 6 AND 7 ROOM
ve heat; near Hoyne; cul-rate, $20 to $25.
Burst-st., nr. Leavitt, 7 room flat $18.
rado-av., cor. St. Louis-av., 6 room

Park-av., nr. Hoyne, 7 room flats, hot water; $30 and $32. Apply W. 2026 W. Madison-st., near Robey.
st 278.

TO RENT—FLATS—NORTH.

—THE ELMHURST, 427-435 WRIGHT-, near Lincoln Pk., furnished in mahog-

om cor. flat, 1st floor, sun shines in every

oom flats, 1st and 3d floors; $35.
oms flats, 1st and 2d floors; $40 and $45.

EWART, 4415 Sheridan-rd., cor. Galt, in Flemish oak, Florentine windows, ste. om flat, 1st floor; $50.
oom flats, 1st and 3d floors; $37.50.

ALDEN, 4654 Malden, cor. Leland-av. a bldg.
oom flats, 2d and 4th floors, $32.50 and

oom flats, 2d and 4th floors; $30 and $32.50.

AVIS BLDG., 4874 Winthrop-av., cor.

oom flat, 1st floor; $30.
oom flats, 1st and 2d floors; $28.50 and $30.

LOVER, 1106 Leland-av., cor. Winthrop.
oom flat, 1st floor; $30.
will show any of the above flats and pplications.
WILLIAMS, 42 River-st. Phone Cen. 2100.

—NEW FIVE AND SIX ROOM APART-IN THE ONLY APARTMENT BUILDING BEAUTIFUL BIRCHWOOD, ROGERS ONE BLOCK FROM "L" STATION. BIRCHWOOD-ROAD; PRICES REASONABLE. HARDWOOD FINISH; ALL ARE READY FOR OCCUPANCY APRIL 10TH. INSPECTION INVITED EVERY DAY; MUST N TO BE APPRECIATED. Phone Rogers-av. NORTHWESTERN "L" TO BIRCH-ROAD STATION.

—THE PUEBLO, CORNER PINE and Belmont-avs., one block to lake Park, all large light rooms, beam ceilings, etc.; vacuum cleaning system free room apartments, $40.00 to $45.00
room apartments, $40.00 to $47.50.
room corner apts. $47.50 to $60.00.
Imitate possession of some apart-thers May 1. See janitor.

—THE FINLEY, 140 Dearborn-st. Graceland 1087, Randolph 1687.

TO RENT—EDGEWATER APARTMENTS.
Sheridan-rd., 4 rooms, 1st or 3d..... $30.00
Wayne-av., 5 rooms, 1st, steam..... 42.50
Argyle-av., 6 rooms, steam..... 48.00
Winthrop-av., 6 rooms, 2d..... 50.00
Winthrop-av., 7 rooms, 2d, h. w. heat.. 45.00
Thorndale-av., 4 rooms, 1st, $30; 2d... 32.50
J. C. Lakewood & Catalpa, 8 rooms.... 75.00
Also large list of 4, 5, 6, 7 and 8 room apartments at our office. Prices from $25.00 to $125.00.
THE EDGEWATER BANK,
Real Est. Dept. 5545 Evanston-av. Edge. 986.

TO RENT—
250-256 E. Superior-st., just east of Lincoln-park-way, two very desirable seven room apartments; hot finish; steam heat, elevator; south frontage; light rooms.
Lincoln-parkway, between Superior-st. and Chicago-av.; 8 rooms; elevator, steam heat; large, light rooms; possession at once.
East Delaware-pl., between Rush and State-sts., 8 rooms; steam heat, elevator; all outside; fireproof.
WINSTON & CO.
1414 First Nat'l Bank Bldg.

TO RENT—
EDGEWATER AND THE NORTH SHORE.
Don't fail to see our new apartments.
4 rooms, with porch, duplex apartment..... $32.50 to $45.00
4 rooms, with porches..... $37.50 to $55.00
5 rooms, with porches..... $40.00 to $75.00
5 rooms, elegant..... $50.00 to $85.00
6 rooms..... $65.00 to $125.00
LIBERAL CONCESSIONS
LAVERY-TAYLOR REALTY CO.,
1122 BELMAR MAYR-AV. TEL. EDGE. 7201.
Opposite Edgewater "L" station.

TO RENT—STORES—SOUTH.

TO RENT—STORE—DRY GOODS PREFERRED, now occupied by dry goods man who has made good and treble his stock in five years. This is a real opening. Landlord has many vacant corners on the street and will build large special store when tenant proves he is a live one. Look at 355 E. 71st-st., near S. Lawrence-av.
DRAPER & KRAMER, 115 Dearborn-st.

TO RENT—LARGE, NEW STORES.
Suitable for any high grade business.
6244 South Park-av.
N. W. cor. 75th and Princeton-av.
N. W. cor. 63d and Woodlawn-av.
379 E. 60th-st.
T. E. WELLS & CO., 100 Jackson-blvd. Har. 7451.

TO RENT—SMALL STORE IN BUILDING S. E. cor. 18th-st. and Indiana-av.; suitable for barber shop, manicuring, shoemaker, etc.; reasonable rent; possession at once.
MARK LEVY & BRO., 210-211 Marquette Bldg.

TO RENT—386 STATE-ST., EAST FRONT, NEAR Harrison, store and floors, or will rebuild for saloon and modern lodging house or hotel.
FRANK S. PAGIN & CO., 75 Washington-st.

Downtown.

TO RENT—

McKey & Poague,

184 Washington-st.

66 E. 12th-st., in bldg., n. w. cor. 12th-st. and Michigan-av.; alley store; near Illinois Central station. An elegant location for any line of business.
536 and 543 State-st., large stores; fine place for drug store. Will rent for saloon.

TO RENT—STORE IN LOOP DISTRICT; EXcellent location, near Art Institute, suitable for millinery, flowers, fancy art work, etc.; low rental; possession May 1st. We also have a complete list of stores and lofts in the downtown and manufacturing districts. LEE J. LESSER & CO., 1627 First National Bank Bldg. Phone Randolph 1730.

TO RENT — 225-227 JACKSON-BLVD.—STORE, 42x82; steam heat and sewage; modern; we will lower present floor to sidewalk level if required; suitable for a restaurant or buffet; 5 year lease. Possession May 1st.
THAD. H. HOWE & CO., 2d floor Old Colony Bldg., cor. Dearborn and Van Buren-sts.

TO RENT—853 DEARBORN-ST., BET. VAN Buren and Harrison; store, 18x68, two street entrances; $150 per mo. Tel. 6470 Harrison. Agt. Ellsworth Bldg., 355 Dearborn-st.

TO RENT — 386 STATE-ST., EAST FRONT, near Harrison, store and floors; or will rebuild for saloon and modern lodging house or hotel.
FRANK S. PAGIN & CO., 75 Washington-st.

TO RENT—4044 S. STATE-ST. [NEW NO. 6741], store, 16x110 ft., in Dearborn Hotel and living rooms in rear. Rented for cigar store at present.
E. TEICH, Room 302, 253-61 La Salle-st.

TO RENT—TWO STORES 20X40 EACH; GOOD light; modern bldg.; $600 per mo. $1,000 per year will not rent for saloon, rest., or barber shop. 42 River-st., near cor. Wabash.

TO RENT—STORES, OFFICES, LOFTS—
In downtown district. Tel. Randolph 3894.
CALLISTUS S. ENNIS & CO., 122 Monroe-st.

TO RENT—DOWNTOWN—A GOOD LOCATION [30x40] for either a lunchroom or drug store.
G. A. BUHL & SON, 125 Monroe-st. (Rand. 360.)

TO RENT—STORE—DEARBORN-ST., IN LOOP; 20 ft. front; $2,000 year. JOHN LARKSON & CO., Exclusive Agents, 140 Dearborn-st.

TO RENT—STORE, LAKE-ST., AT STATE-ST. loop station.
B. A. FESSENDEN, 1316 100 Washington-st.

TO RENT—STORES—WEST.

TO RENT—STORES 52D-AV. AND MADISON-st.; established 15 years; suitable for physician, paints, and undertaker; between two Catholic churches; rent $28.
KENNEDY, 85 N. 52d-av.

TO RENT — 1828 S. HALSTED-ST. LARGE light room for 2 floor; 25x80; steam heat; store for rent. JOHN REFAKES, 2 So. Clark-st.

TO RENT—STORES 5449 MADISON-ST., DRUGgist, hardware, etc. TRAISE & SON, 5439 Madison-st.

TO RENT—DOUBLE STORE, 50X100 FT. SUITable for light manufacturing; good location. See MR. PHILLIPS, 1649 Grand-av.

TO RENT—STORE W. S. OF 1649 SALON STAND, any beer; May 1. Address T 401, Tribune.

TO RENT—1610 W. 12TH-ST.—MODERN STORE, suitable hardware, shoes crockery, etc.

TO RENT—STORES—NORTH.

TO RENT—SOUTHEAST CORNER CLARK AND Wellington, large store with beautiful display windows, steam heat, mosaic floors; cheap rent.
STRASSHEIM & CO., 2905 Clark-st.

TO RENT—NORTH SIDE DRUG STORE, CORNER Oakdale and Halsted-st.; no competition; beautiful store; reasonable rent.

TO RENT—50 FOOT STORE 2233 & 2235 N. Clark-st. Suitable for any business.
S. LOUDENBACK & CO. 95 Dearborn.

TO RENT—439 DEARBORN-AV.; STORE AND basement; 8 year lease; reasonable rent.
LOO M. BRUCE, 1 N. Dearborn-st.

TO RENT—FINE LARGE, LIGHT STORE WITH living rooms, 2651 Wells-st., near North-av.; $40.
FLENTYE, 1542 La Salle-av.

TO RENT—OFFICES AND STUDIOS.

Downtown.

Champlain Bldg.

126 State-st., Cor. Madison.

A FEW VERY DESIRABLE OFFICES

Also offices, single or en suite, for physicians or dentists.

The most desirable space in Chicago on account of its location and high character of building.
Apply office of building or
H. G. HART, Mgr. Boston Store.

TO RENT—

ADAMS EXPRESS BUILDING.

185 Dearborn-st.

Choice space from May 1st.
Reasonable rent.,

JOHN C. McCORD, Room 700.

TO RENT—OFFICES—

SECURITY BLDG.,
MADISON-ST. AND FIFTH-AV.

LIGHT DESIRABLE ROOMS
FOR RENT AS RENTALS.
SUITABLE FOR GENERAL BUSINESS OFFICES.

OFFICE OF BUILDING, ROOM 604.
TELEPHONE MAIN 3559.

TO RENT—
IROQUOIS BUILDING.
A few light, modern offices, opposite new La Salle hotel; rentals very attractive.

PAUL C. LOEBER & CO.,
119 La Salle-st. Tel. Franklin 757.

TO RENT—MERCHANDISE BUILDING, CORNER JACKSON-BLVD. AND FIFTH-AV.
desirable offices and space for sample rooms; all agents, commission men, etc. IMPROVED SERVICE.
BENJ. ROSENBERG, Agt.,
185 Jackson-blvd.

TO RENT — VERY DESIRABLE OFFICES, 5th and up; power, light, elevator service; fireproof bldg.; pass. and frt. elevs. vaults. Rand-McNally Bldg., 160 Adams-st. Apt. Rm. 419, 12:30 to 2 daily. Phone Main 1258.

TO RENT—BRIGHT MODERN OFFICE SPACE, Hunter Bldg., s. e. cor. Madison and Market; also small stores at 124 S. Wells-st. and 195 Market-st., 3 S. Quincy-st.
JOHN E. MALLERS JR., Agt., 256 Madison.

TO RENT — NICELY FURNISHED OFFICE; lease to run few months; Michigan-av., nr. Jackson; reasonable terms. Address S W 73, Tribune.

TO RENT—IN ELLSWORTH BLDG., 205 Dearborn, 1,055 sq. ft. divided into 2 private offices, workroom, and reception room; low rental. Phone Harrison 1191.

TO RENT—COMPLETELY FURNISHED 4 room flat; mission and mahogany; light; 1st floor. 324 E. 22d-st.

TO RENT—NEW 7 ROOM FLAT; STOVE HEAT; bath, elec. lights, gas; $14 per month; desirable.

TO RENT—FLOORS AND LOFTS.

TO RENT—
LEES BUILDING,
147 FIFTH-AV.

LIGHT, DESIRABLE SPACE IN THIS FIREPROOF BUILDING, SUITABLE FOR JOBBERS AND MFRS.' AGENTS WITH STOCK OR SAMPLE LINES; 2 FRT. AND 2 PASS. ELEVATORS. MODERATE RENTALS. WATCH SERVICE.

AGENT, ROOM 604 SECURITY BLDG.,
MADISON-ST. AND FIFTH-AV.
TELEPHONE MAIN 3559

TO RENT—
THE NEW GREAT LAKES BUILDING.

LOCATED S. W. COR. MARKET AND LAKE-STS., SIX FLOORS AND BASEMENT, 75X200 FT. PLANS NOW READY. POSSESSION SEPT. 1911. WILL ARRANGE FOR ONE TENANT OR DIVIDE INTO STORES AND FLOORS. NO MANUFACTURING. SPRINKLER SYSTEM. LIGHTER-AGE FACILITIES.
APPLY AGENT, R. 604, SECURITY BLDG.
PHONE MAIN 3559 OR
THE UNIVERSITY CHICAGO.
1204, 206 La SALLE-ST. PHONE FRANK. 714.

TO RENT—FLOORS.
5th-av., near Adams, 2d, 35x45, elevator, heat; for printer, etc.; cheap rent.
Main-st., near Dearborn, 3d, 18x125, elevator; low rent.
CALL FOR COMPLETE LIST DOWNTOWN FLOORS.
MURDOCK, JAMES & CO., 125 La Salle-st.
[Eldridge]. Phone Main 1840 and 2414.

TO RENT—CORNER LOFT, 60X115, 5TH FLOOR; 25 ft. 8-in. above. 3d floor; 327 Jackson-blvd. Steam heat, freight and passenger elevators; concession to May 1. Get our complete list of downtown property for rent. THAD. H. HOWE & CO., 2d floor, Old Colony Bldg., cor. Dearborn and Van Buren-sts.

TO RENT—GERARD BLDG., 302 DEARBORN-ST.
5,400 square feet, 3d floor.
3,600 square feet, 4th floor.
1,800 square feet, 3d floor.
Desirable basement space.
LIGHT SPACE FOR PRINTERS, RULERS, OR LIGHT MANUFACTURERS.
C. F. FARRELL, Agt., 215 Dearborn-st. Har. 1255.

TO RENT—VAN BUREN-ST., N. W. COR. Sherman-st., space on 2d floor, entrance on Sherman-st., for light manufacturing or office purposes. From May 1, $30 each. Apply W. GRAT BROWN, 3026 W. Madison-st., nr. Robey. Phone Went. 270.

TO RENT—2227 CALUMET-AV., 2D FLOOR, 7,500 sq. ft., light 4 sides; heat; power; exclusive frt. elevator.
PAUL C. LOEBER & CO.
119 La Salle-st. Franklin 757.

TO RENT—TWO FLOORS, 40X100, HEAT, ELEvator, electric power at low rate and live steam; woodworking allowed.
R. J. KITTREDGE & CO.,
Green and W. Superior-sts.

TO RENT—
STORES, FLOORS, BUILDINGS.
For commercial and manufacturing uses.
J. J. HARRINGTON & COMPANY,
First National Bank Bldg.

TO RENT—BRADLEY BUILDINGS—FLOORS with or without power and steam heat; freight and passenger elevators; light four sides.
HARLEY BRADLEY,
217 N. Desplaines-st. Phone Monroe 146.

TO RENT—3,500 SQ. FT. AT 225-227 JACKSONblvd.; steam heat, passenger and freight elevator service; price $1,200 per annum; 5 year lease. THAD. H. HOWE & CO., 2d floor, Old Colony Bldg., cor. Dearborn and Van Buren-sts.

TO RENT—9,000 FT. GROSS; WOULD DIVIDE modern bldg.; light all sides; suitable for mail order house, business college, or light mfg.; city "L" station in building. Telephone Hoge Pub. Co.

TO RENT—RUPRECHT BLDG., 2,000 FEET fireproof corner space; passenger and freight elevator service; heat and electric power; $1,800 year. FRANK RUPRECHT, 1 Goldsmith-st.

TO RENT—BUILDINGS, FLOORS, AND SPACE with or without railroad and river facilities, and will build to suit tenants.
LUDEN BROS., 204 Dearborn-st.

TO RENT—COOL STORAGE BLDG., 1822 WABASH-av., 5,000 ft. fireproof space; light 2 sides; steam and frt. elev., elec. power; possn. April 1.
H. O. STONE & CO., 125 Monroe-st.

TO RENT—2d FLOOR, 436 W. 46TH-ST., $12.50. Tel. Central 1562.
PERCY Q. COOK & CO., 95 Washington-st.

TO RENT—ABOUT 2,000 SQ. FT. FLOOR SPACE, fireproof bldg.; light; elect. passenger and freight elevators. Call 1112 Monadnock Block.

TO RENT—PLYMOUTH-PL., FLOOR 70X150. Will divide; light 3 sides; printers O. K. Send for list. B. A. THORPE, 175 Dearborn-st., cor. Monroe.

WANTED—STORES, OFFICES, LOFTS.

WANTED—TO RENT—LOFT, ABOUT 2,000 SQ. ft., in or near loop; for manufacturing. PFEIFFER, MEYER & CO., 47 Franklin.

WANTED—TO RENT—SMALL PRIVATE OFfice, furnished, in good building; state price. Address S 315, Tribune.

WANTED—TO RENT—DESK ROOM, UNITY BLDG., PUBLIC STENOGRAPHER; REFINED YOUNG WOMAN. ADDRESS W 455, TRIBUNE.

WANTED—TO RENT—DESK ROOM WITH light; some kroker or manufacturer's agent, who has phone service. Address T 95, Tribune.

WANTED—TO RENT—LIST YOUR DESK OR office space, 1118 Woman's Temple, Main 4943.

TO RENT—MANUFACTUR'G PROPERTY

TO RENT— —TO RENT

FLOORS—BLDGS.—STORES
In all
Business Districts.

Call or write FOR LIST.

PAUL C. LOEBER & CO.,
119 La Salle-st. Tel. Franklin 757.

TO RENT—VERY CHEAP—N. W. COR. WEST LAKE AND JEFFERSON.
Four 17x60, 20x60, 42x50 or 43x100, small spaces, all with fine light on four sides; elevator; heat; with or without power. Immediate possession.
HENRY A. KNOTT, Room 1402 Ashland Block.

TO RENT—554 JACKSON-BLVD., 1¼ BLOCKS west of river, second and third floors each 28x80; heat and elevator; will divide; this is exceptionally desirable; light and airy space; low rental; brick and stone bldg.; immediate possession.

TO RENT — 1214 TO 1212 W. MADISON-ST., splendid floor, suitable for light manufacturing, commercial, or mail order business; 10,000 square feet, or will divide; light on four sides; sprinkler system, heat and passenger elevators. Apply main floor.

TO RENT—FLOOR, 11,500 SQ. FT., LIGHT 4 sides, high ceiling, heat, elevator, switchtrack; 36th-st. and Shields-av.; rent very low; possession at once.
PERKINS B. BASS & COMPANY,
Marquette Building. Tel. Randolph 917.

TO RENT—WE HAVE A COMPLETE LIST OF BUILDINGS, FLOORS, AND LOFTS IN ALL BUSINESS DISTRICTS OF THE CITY, WITH POWER AND SWITCH TRACK.
LEE J. LESSER & CO., 184 La Salle-st.

TO RENT—VACANT PROPERTY WITH BELT Line facilities in large or small tracts; switch on premises; Southwest Side.
THOMAS E. PETERS, 125 Monroe-st.

TO RENT—OR FOR SALE—
See our ad in this issue under
REAL ESTATE FOR EXCHANGE—PROPERTY.
J. H. VAN SLISSINGEN & CO. ESTD 1878.

TO RENT—BLDG., LAKE AND JEFFERSON-sts. manufacturing space 50x80, 40x80, and 50x360 with power and freight. Good for printing.
HOLMES, PYOTT & CO., 159 N. Jefferson-st.

TO RENT—FIREPROOF FACTORY OR WAREhouse, 22d, nr. Halsted-st., 54,000 ft.; Q. switch, 4½ cents; will rent 6 months; Michigan-av., nr. Jackson; reasonable terms. Address S W 73, Tribune.

TO RENT—IN ELLSWORTH BLDG., 205 Dearborn, 1,055 sq. ft. divided into 2 private offices, workroom, and reception room; low rental. Phone Harrison 1191.

TO RENT—COMPLETELY FURNISHED 4 room flat; mission and mahogany; light; 1st floor. 324 E. 22d-st.

TO RENT—NEW 7 ROOM FLAT; STOVE HEAT; bath, elec. lights, gas; $14 per month; desirable.

TO RENT—BARNS AND GARAGES.

TO RENT—NEW 1 STY., 50X100, NR. 14TH AND Michigan; truss roof; gas. May 1; low rent.
A. J. MONTAGUE & SON, 115 Dearborn, Exc. Agt.

TO RENT — 2 STORY BRICK BARN, GARAGE, 70x40, flooring; rooms above; reasonable. 1705 Michigan-av.

TO RENT—PRIVATE GARAGE OR STABLE. 2926 Michigan-av.

TO RENT—BRICK GARAGE, 30X47; FINE light; corner, 35th and Michigan-av.

TO RENT—BARN, REAR 2227 CLEVELAND-av. Phone Owner, Lincoln 2908.

TO RENT—FARMS.

TO RENT—FARM OF 122 ACRES ON WEST bank of river, two miles south of Dyersville.
SWIFT & STROEBER, 844 W. Madison-st.

TO RENT OR FOR SALE—FARM, NEAR CHIcago; small cash and payments. 1507 Edgemont-av. NATHANSON.

TO RENT—GOOD 80 ACRE FARM; FINE bldgs.; 45 miles out. Tel. Kenwood 1770.

TO RENT—MISCELLANEOUS.

TO RENT—BUILDINGS, STORES AND FLOORS in all parts of the city. Send for list.
WILLIS & FRANKENSTEIN, 115 Dearborn-st.

TO RENT—ROOM, 40X22; FINE LIGHT; GOOD location for any business; low rent. Apply to owner, Room 1 Victoria Theater Bldg., Logan Sq.

WANTED—TO RENT—FARMS.

WANTED—TO RENT—WITH IDEA OF BUYING—Small improved farm within 35 miles of Chicago. Address S O 450, Tribune.

STORE AND OFFICE FIXTURES.

FOR SALE—CHEAP.

PLATE GLASS AND FINE MAHOGANY SHOW CASES
FOR JEWELRY STORE.
FOUR 12 FOOT CASES.
ONE 15 FOOT CASE.

LEBOLT & COMPANY,
STATE AND MONROE-STS.

JEWELRY FIXTURES—JEWELRY FIXTURES.

We have purchased from the largest wholesale jewelry house in the country their entire set of fixtures, consisting of 46 all plate glass jewelry showcases and tables, 25 jewelry wall cases, partitions, safes, and in fact everything needed in an up to date jewelry store. Now on sale at 40c on the dollar. Call and investigate if you are looking for a big bargain.

JULIUS BENDER,
901-908-905-907-909-911 W. Madison-st.,
Corner Peoria-st.
Manufacturer of Store and Office Fixtures.

JULIUS BENDER,
CHICAGO HEADQUARTERS FOR
STORE FIXTURES.
General store and salesrooms,
901 to 911 W. Madison-st.
Tel. Monroe 1717. Cor. Peoria-st.

WE HAVE DESERVEDLY ALL OUR BUSINESS
WE CARRY THE MOST COMPLETE LINE OF new and used desks, chairs, and office furniture on the market at greatly reduced prices.
R. BABATH DESK COMPANY,
314 Dearborn-st.

FOR SALE—ALMOST NEW SHOW AND WALL case; bevel plate; flemish oak. Glass shelves one-half cost. Also desks. 554 Jackson-blvd.

DESKS, TABLES, CHAIRS, FILING CABINETS taking in trade for Franklin Sanitary Desks will be sold regardless of value.
FRANKLIN DESK FACTORY,
46 E. Jackson-blvd.

WANTED—AN ANGLE DESK, ABOUT SEVEN by twenty feet, with top railing; must have drawers, etc., under writing surface; must be a bargain. Send full description to
STURGIS GAS CO., Sturgis, Mich.

STORE AND OFFICE FIXTURES—
For every business; new and used.
AMERICAN STORE FIXTURE CO.,
39-41 S. Halsted-st., cor. Monroe.

SELLING AT HALF PRICE 3,000 FT. PARTITION and railing, 150 assorted desks, 300 chairs, lot wall and floor cases, mirrors, etc.; used month or two; only. 541 Wabash-av. Har. 8001.

FOR SALE—A COMPLETE SET OF CLOTHING, furnishing, and hat fixtures, at a sacrifice; investigate; must vacate. 16 Fifth-av. Address W 208, Tribune.

FOR SALE—HIGH CLASS CIGAR STORE FIXtures, roll top desk, chair, register, and safe. FRANK ALTON, 100 Dearborn-st.

DESKS, CHAIRS, PARTITIONS, SAFES, ETC., filing cabinets in sections, shelving bought and sold. P. CASEY'S SONS, 45 5th-av.

FOR SALE—ACCOUNT MOVING IN BUILDING with vaults. Hall safe, $300; 1 Diebold, $150. Carver Manuf. Co., 1416 Carroll-av.

DESKS, SAFES, TYPEWRITERS, OFFICE FURniture, less than half price. 82 E. Lake-st.

FOR SALE—ROLL TOP DESK PHONE KEDzie 6400 Report-st. 26 floor.

FOR SALE—A SMALL SODA FOUNTAIN; cheap. 3906 N. Clark-st.

SAFES.

HALL'S SAFES, MOSLER SAFES, DIEBOLD Safes. The largest stock of first class new and second hand safes in the city.
DONNELL SAFE COMPANY,
200-202 E. Washington-st., Chicago.
Tel. Main 2782.

HALL'S SAFE AND LOCK CO.,
Organized 1846. Now
HERRING-HALL-MARVIN SAFE CO.
High grade safes, vault doors, and metal filing devices.
184-186 Washington-st.

FOR SALE—ONE LARGE SAFE IN FIRST condition; size 56x44x33. Addressograph Co., 901 W. Van Buren-st.

SEE, WRITE, OR PHONE SABATH SAFE CO., 126 Lake-st. Phone Central 7900. We also have second hand safes, at prices that can't be beat.

LARGEST STOCK NEW AND SECOND HAND safes in the city. Diebold Safe and Lock Co., 100 5th-av. Established 50 years.

LEGAL NOTICES AND PROPOSALS.

OFFICIAL NOTICE—
COLOR OF PAPER FOR OFFICIAL PRIMARY BALLOTS.

In accordance with the requirements of section 54 of "An Act to Provide for the Holding of Primary Elections by Political Parties," in force July 1, 1910, OFFICIAL NOTICE is hereby given that at the Primary Election to be held April 11, 1911, in the City of Chicago and Town of Cicero, Cook county, Illinois, the official Primary Ballots for the political parties hereinafter named will be printed upon paper of the color designated for each party respectively, to-wit:

Republican ..... White
Democratic ..... Rose Color
Prohibition ..... Light Blue
Socialist ..... Salmon Color

Samples of the above can be seen at the office of this board, 251 South Michigan-av.

CHARLES H. KELLERMANN,
ANTHONY CZARNECKI,
JOHN P. HAINES,
Board of Election Commissioners of the City of Chicago and ex-officio of the Town of Cicero.
By WM. H. STUARD, Chief Clerk.
Chicago, March 16, 1911.

COMMONWEALTH OF AUSTRALIA, 73 VICtoria-st., Westminster, London, Eng., 20th Feb. 1911.—The Commonwealth Government of the State of Australia invites skilled artists to submit competitive designs for a uniform postage stamp for the Commonwealth. Two premiums are offered, one of £100, and one of £50. Designs will be received in Melbourne up to noon on 31st May, 1911. Forms containing full particulars and conditions to the Official Secretary, Commonwealth of Australia, 72 Victoria-st., London, Eng. R. MUIRHEAD COLLINS, Official Secretary.

NOTICE OF DISSOLUTION OF CO-PARTNERship.—TO WHOM IT MAY CONCERN—Public notice is hereby given that the co-partnership heretofore existing between Harry G. Seger and Fred L. Meckel was dissolved by mutual consent as of March 15, 1911. H. G. Seger will continue the business.
HARRY G. SEGER,
FRED L. MECKEL.

PATENTS—PATENT ATTORNEYS.

PATENT YOUR IDEAS AND MAKE MONEY. Call, write, or phone for my FREE BOOK "HOW TO GET THEM" in Washington. Down office; highest references; best service; fees right; do not make the mistake of applying for a patent until you have sent for my book and had a PERSONAL INTERVIEW with us. ADVICE FREE. Open Monday evenings. Phone Central 5080.
THOS. H. JOSEPH, M. E. PETTIT,
Attorney and Counselor at Law.
SUITE 1112, 140 DEARBORN-ST.

PATENT YOUR INVENTION—NO CHARGE FOR consultation. Free preliminary search and class of patent. Free booklet sent. Phone for special appointment. MILO B. STEVENS & CO., 389 Dearborn-st., Room 356. Main office at Washington. Established 1864.

PATENTS—64 PAGE BOOK FREE; LONG EXperience; highest references. FITZGERALD & CO. Dept. 41 Washington, D. C.

PRINTING, ENGRAVING, AND BINDING.

GOOD PRINTING IS THE BEST SALESMAN.
THE HARRISON-ERICKSON CO.,
PRINTERS AND BINDERS,
22-24 FEDERAL-ST. HARRISON 490.

OUR PRINTING SELLS YOUR GOODS. ESTImates carefully furnished; highest class of booklets. BLACK & CO., 63 Market-st. Main 1062.

TRY THE NEW ENGRAVING SHOP; BEST half tones 10c; zinc etchings, 4c per inch; quick service. Top floor, 327 Dearborn-st.

GOOD PRINTING LOW PRICES. 1,000 LETterhead envelopes or cards $2; samples free. L. FANTUS, 241 Dearborn-st. Tel Harrison 3672.

SEWING MACHINES.

DON'T MISS OUR SPECIAL BARGAINS.
New machines from $15 up, guaranteed. New Home Sewing Machine Company, 809 Wabash-av., 2 doors north of Auditorium.—Tel. Harr. 1717.

ADAMS, 66 JACKSON-BLVD., WITH FOLEY & Williams, 3d floor—New and 2d hand machines, $5 up; repairing by experts; parts, needles, and shuttles for all machines. Tel. Harrison 7923.

MUST SACRIFICE — $65 7 DRAWER D. H. Singer, $10. 3056 Madison-st. Mrs. Applegate.

CAMERAS, KODAKS, ETC.

FIRST CLASS DEVELOPING, PRINTING, ENlarging. Kodaks rented or exchanged. Central Camera Co., 179 Wabash-av.

PHOTO FINISHING; DEVELOPING RECEIVED before noon, ready the same day. Kodaks bought and sold. HORNE & SUTHERLAND COMPANY.

DEARDORFF, 66 WABASH-AV., REPAIRS EXchanges, buys, and sells cameras; issues, etc. Developing, printing, enlargements. Tel. Central 8114.

REAL ESTATE—CENTRAL.

FOR SALE—AT A GREAT SACRIFICE, IF YOU have $6,000 cash, will guarantee 25% net on your money. Have a high grade, modern flat building on the North Side; must raise that amount at once; no commission; no letters answered. Call personally, 527 W. Division-st., store.

FOR SALE—REAL ESTATE—
REAL ESTATE AND LOANS.
ESTATES CAREFULLY MANAGED.
WINSTON & CO.,
119 MONROE-ST.

FOR SALE—THE BIGGEST BARGAIN IN THE loop; near city hall; rental $16,000 year; price $225,000.
JOHN F. WALLACE & CO., 75 Washington-st.

FOR SALE—BARGAIN; MT. 1 STORY STORES on A1 business street; rent $2,640; price $17,600. Address H A 564, Tribune.

FOR SALE—OR LEASE FOR 99 YEARS, MICHIgan-av., near 22d-st. W. A. PRIDMORE, 100 Washington-st., Central 1212.

FOR SALE—BARGAIN; MT. TRANSFER BRICK business con., store and flat; rent $4,000; price $31,500. Address H A 539, Tribune.

FOR SALE — 4 ELEGANT VACANT LOTS, $400 each, worth double. ADDISON, 115 Dearborn.

REAL ESTATE—SOUTH SIDE.

FOR SALE—4040 WABASH-AV.—

$1,000 DOWN BUYS SUBSTANTIAL 2 STORY BRICK AND STONE FRONT BUILDING WITH THREE FLATS, 7-8-8 ROOMS; STEAM HEAT; OPEN PLUMBING; RENTS FOR $1,242 YEAR; PRICE $8,500. YOU CAN'T BEAT IT FOR THE PRICE, AND LOCATION IS RIGHT; CLOSE TO ELEVATED AND SURFACE LINES.
MERCHANTS' BANK, 4649 STATE-ST.

FOR SALE—HANDSOME, LITTLE HOMES, 4919, 4923 and 4927 Champlain-av., only $4,700 each. Terms like rent; each house has 8 rooms and bath; steam heated; perfectly modern and in good neighborhood. They are handsomely decorated and ready for immediate possession. Why not stop paying rent. McKEAND, Salesman on the premises.

FRED'K H. BARTLETT & CO.,
Phone Randolph 3751. 100 Washington-st.

FOR SALE—MICHIGAN-BLVD., SOUTH OF 36th-st., occupying one of the prominent corners, magnificent home, finished beautifully and having every modern convenience; large garage, with living quarters above; spacious grounds; can be bought at 1-3 its cost. The opportunity of a lifetime to secure an ideal city residence. OLIVER & COMPANY, Exclusive Agents, 119 Dearborn-st.

FOR SALE—BUILDERS TAKE NOTICE—Vacant, 114x125; overlooking Lake Michigan; less than 2 blocks to Elevated Sta. [Kenwood branch]. handy to all surface lines; price $65 per foot; will submit offer of $50; a very low price and in a neighborhood of high rents; just the combination you are looking for.
BROOMELL BROTHERS, 99 Washington-st.

FOR SALE—OR EXCHANGE—PROMINENT Kenwood store and flat corner leasehold; on street car line, solemnly rents for $1,200 per year; elevated; present rental $8,500; mortgage $15,000; excellent early future; 76 years without revaluation; will exchange for equity to $20,000 cash or clear income property worth this amount. Photo and full details on request. Address P C 464, Tribune.

FOR SALE—
My new, modern,
S. S. 12 flat bldg.;
renting $4,740.
At a bargain.
Full particulars on request.
Address T 189, Tribune.

FOR SALE—MODERN STONE FRONT 6 FLAT bldg.; can be purchased on easy terms; $5,000 down; nicely located in Englewood; south of 63d-st.; rents for $3,000; investigate this; light in good repair; rental $2,454; price $16,500; running expenses are low; you can depend on a good net investment every month. Address P 497, Tribune.

FOR SALE—NEW 4 APT. BLDG.; INDIVIDUAL front porches 2 bathrooms, elegant fixtures; convenient to both Ill. Cent. and L; rental $3,540. Price $25,000; terms, $5,000 per cent.
GRAPPERHAUS, RUSSELL & CO.,
1346 E. 63d-st. Tel. Hyde Park 2976.

FOR SALE—NEW 6 ROOM FLAT BUILDING; stone front, 6 rooms, hardwood finish, steam heat; rental, $1,500; mortgage, $6,000, 5½%, due in 5 years. Price, $10,500.
GRAPPERHAUS, RUSSELL & CO.,
1346 E. 63d-st. Tel. Hyde Park 2976.

FOR SALE—DECIDED BARGAIN—NR. 57TH and Indiana-av., 2 sty. brick, 6 flats and 6 large light rooms on floors and trim, enamel plumbing, steam heat, etc. Price $5,000.
P. F. McCARTHY & CO., State and 30th-sts.
Ashland Block, Randolph 3844.

FOR SALE—A SIX FLAT BLDG. ON INDIANAav., near 51st-st., 6 and 7 rooms; steam heat; rents for $1,026 per year; will be sold to unmembered $10,000, for 5 years at 5%; price $20,000.
McKEY & POAGUE,
Phone H. P. 6700. 1206 E. 63d-st.

FOR SALE—SORENSEN HOMES.
Madison-av. and 69th-pl., 8 new, modern pressed brick houses; oak finish and floors; furnace heat; price $4,250. $250 cash.
L. SORENSEN, OWNER,
1106 Security Bldg. Phone Franklin 806.

FOR SALE—THE BIGGEST BARGAIN ON THE South Side; 2 flat frame building, will yield from 10 to 12% net; act quick; call bet. 9:30 and 11:30 a. m. No brokers need apply. 5630 Michigan-av.

FOR SALE—NEW, SMALL STORES ON CAR line, South Side, 3 stores; rent $900 per year; $7,000; terms, $1,000 cash, balance $50 per month. 3 stores and 2d floor; rent $1,080; price $16,000. JOHN BOOMER & CO., 107 Dearborn-st.

FOR SALE—G

REAL ESTATE—NORTH SIDE.

FOR SALE—A VERY CHOICE HIGH GRADE NEW 12 APT. BLDG.
Rentals about $11,600; overlooking the lake in best part of Edgewater; all year front porches, 2 baths, mahogany and oak trims, new features.
Price $80,000.
Will take back mtg. to suit.
E. ORRIS HART & CO., 30 N. Dearborn-st.
(Old number, 174 Dearborn-st.)

FOR SALE—ROGERS PARK—SPECIAL BARgain; 10 r. house, large porch front and side, overlooking the lake, 50x172 ft., $6,500.
A very attractive brick, 7 rms., large living room, big porch, overlooking the lake, 50x172 ft., $12,000.
100x150 ft. nr. Sheridan-rd., only $55 per ft.
E. N. WEART & CO., 116 Dearborn-st.

FOR SALE—LINCOLN-AV., NEAR BELMONT, 50 ft. frontage, improved. Act quick.
WILSON, 3229 Lincoln-av.

FOR SALE—ARE YOU IN THE MARKET FOR a good three, four or six flat building on La Salle av., near Lincoln Park, also elegant residence suitable for rooming house? If so call on us at once. OAK SAVINGS BANK, 947 Wells-st.

FOR SALE—HANDSOME TWO APT. BUILDING on Magnolia-av., 6 rooms each; hot water heat; price $7,800; no exchange.
THE EDGEWATER BANK,
Real Est. Dept. 5645 Evanston-av. Edgw. 965.

FOR SALE—BARGAIN HUNTERS, LOOK—Beautiful Sheridan Park, near Wilson-el; 2 story, 8 rooms, modern, detached, 2 baths, large lot; price $7,000; easy terms.
FORTUNE & CO., 158 La Salle. Rand. 8722.

FOR SALE—$500 DOWN, BUY A NEW 6 ROOM home in Edgewater, near L sta.; 30 ft. lot. Price $4,500; might consider exchange.
THE EDGEWATER BANK,
Real Est. Dept. 5645 Evanston-av. Edgw. 965.

FOR SALE—BARGAIN—HERMITAGE-AV. NR. Sunnyside, good 10 r. house, 50x100 ft., $6,500. Winchester-av., 10 r. house, 50x152, $8,200. Lincoln-st., nr. Cullom, 8½ r. house, 50x184, $8,500.
E. N. WEART & CO., 115 Dearborn-st.

FOR SALE—RAVENSWOOD, 4511 N. ARTESIAN-av.—Handsome 2 apt. bldg.; private brick porches; elect. light, hot water heat; selling 3 blocks south of Western-av. L sta.; $7,200; brick.

FOR SALE—SHERIDAN PK., STUCCO HOUSE, 9 r., $2,000 cash balance easy. 4520 Dover-st.

REAL ESTATE—NORTHWEST SIDE.

FOR SALE—
ALBANY PARK.
30 minutes to the loop, 6, 7, and 8 room houses, $3,500 to $6,000; 2 story brick flats, $5,800 to $7,500; all complete, ready for occupancy. Large restricted lots, $600 to $700. Take good business lots and homes, near "L" station. Take Ravenswood branch of the Northwestern "L" to Kedzie station.
M. J. FAHERTY,
Kedzie and Eastwood-avs.
Tel. Irving Park 210.

FOR SALE—WHY NOT
get an artistic bungalow for a home while you are at it? Four ready for occupancy in beautiful Villa, Irving Park, 50 ft. lots, fine trees, restrictions; sold only to exacting buyers; no more than an ordinary home in an ordinary location. Send postal for free booklet.
HARVEY E. WHEELER, 2108 Milwaukee-av.

FOR SALE—BUILDERS, ATTENTION, CORners and inside lots on the Northwest side; any size; small cash payment and second mortgage to responsible parties. Ripe for improvement; sewer, water, sidewalk; near school; 5c fare, 40 minutes from State-st., via Chicago-av.; 71 lots; will sell all or part.
ISAAC F. RUBEL, Owner,
R. 1205 Fort Dearborn Bldg., 184 Monroe-st.

FOR SALE— $850.
SNAP. SNAP.
MUST BE SOLD THIS WEEK.
LOTS 81X126, BELMONT & CALIFORNIA-AVS.
GET BUSY TODAY. MUST BE SOLD THIS WEEK.
McCORMICK, 7831 S. Sangamon. Tel. 822 West
NOW OR NEVER.

FOR SALE—BUILDERS AND SUBDIVIDERS. Good transportation.
Just west Humboldt Park—2 blocks, 4¼ acres each, 1 block 7½ acres, 1 block 14⅝ acres; easy terms. WM. G. CARLISLE, 40 Dearborn-st. Cent. 2218.

FOR SALE—2 49X125 FT. CORNERS RIPE FOR building; fine opportunity; good street car service; near corner of Belmont and Milwaukee-avs.; will sell one or both; take second mortgage if you wish to build. C. A. JOHNSON REAL ESTATE CO., 6123 Milwaukee-av.

FOR SALE—BUILDERS ATTENTION—Three new badly crowded 7th ward houses not enough buildings; fine opening for builder; will sell for cash or take back second mortgage, for lots.
C. A. JOHNSON REAL ESTATE CO., 6123 Milwaukee-av.

FOR SALE—6 ROOM HOUSE IN IRVING PARK, built 2 years; oak trim, hard floors; furnace; 5 blks. from new grammar school, same from Carl Schurz High School; asphalt street; 5 c. fare, N. W. depot; surface cars near. Tel. Owner, Irving Park 5490.

FOR SALE—GREAT BARGAIN FOR QUICK sale; new 4 room cottage, all modern improvements; oak finish; select Humboldt Park location; terms to suit; no agents. Address S 157 Tribune.

FOR SALE—NEW, MODERN BRICK 2 FLATS, 6-6 rooms, oak floor and trim; consoles, sideboards; one laundry; lots 25x125; terms.
C. A. JOHNSON REAL ESTATE CO.,
6123 Milwaukee-av.

FOR SALE—3 NEW MODERN HOMES IN BEST part of Irving Park; cement basements, furnace, comb. fixtures, 54 ft. lots, asphalt street; only $4,200; easy terms. 1847 Irving Park-blvd. HALSEY & WHEELER, N. 41st-st. & Irving Park-blvd.

FOR SALE—$500 DOWN, $25 MONTHLY BUYS 7 flat steam heat; lot 50x156; rent $960 annually. 3604 N. 42d-av. McNAIR, 1001, 188 La Salle-st.

FOR SALE—10% NET RENTALS; ARMITAGE-av., corner, near 42d; brick stores and flats; best construction; cash, balance terms; leaving town. Address T A 313 Tribune.

FOR SALE—IRVING PARK, MOD. 8 R. RES., on account of death; near sts., st. cars; fine lawn; lot 50x170; will sell for $4,300 for quick sale. Address L. X 574 Tribune.

FOR SALE—62 LOTS, NEAR CRAGIN, ON C., M. & St. P. R. R., ripe for cottages, 2 flats, and mfg. sites; will sell one or all at bargain prices. ERNST & STOCK, 308 Division-st.

FOR SALE—JUST OPENING NEW RESIDENCE street; lot 40x120. Get opening prices; $3,800 up; terms. DICKINSON, 4005 Milwaukee-av.

FOR SALE—EASY TERMS, NEW BRICK two flats; lots 67x125; street improved; L trans.
JOHNSON & TYDEN, 172 Washington-st.

FOR SALE—10 R. HOUSE, FURNACE, HARDwood floors, large porches, $5,250.00. 5829 N. 42d-av. Telephone Irving Park 3021.

FOR SALE—62X125, N. E. COR. MAPLEWOOD-av. and Pleasant-pl.; $3,000. Kemler Lumber Co., 801 Rand and Mc Nally Bldg.

FOR SALE—2 STORY, 6 ROOM FLATS, LARGE veranda, barn and office in basement; 30 ft. lot.
G. V. NELSON, 2106 N. 41st-st.

FOR SALE—NEW BRICK FRONT 2 FLAT, LOcust street, 5 blks. C. & N. W. R. r.; large lot. Sacrifice. Address S K 263 Tribune.

REAL ESTATE—MFG. PROPERTY.

FOR SALE—OR TO RENT—ON BELT LINE, Chicago rates by rail or water at shipper's door. The best of all low-than-carload belt line service. 10 Cuts out 4 Miles.
(Salesmen wanted).
KENWOOD MANUFACTURING DISTRICT,
1509 First National Bank Bldg. Randolph 4048

186,000 sq. ft. down-town warehouse space on switch track. Will divide and arrange to suit. Cheap rental. (600-32).

For list and full particulars of factories and sites in Chicago and suburbs for sale or to rent, with and without switch track and dock, apply to us at above address.
BUILDINGS ERECTED TO SUIT.
J. H. VAN VLISSINGEN & CO. EST'D 1879

FOR SALE LEASE, OR WILL BUILD FACTories or warehouses, with track and dock facilities.
ROBERT W. HODGE & MANSS.
Industrial Properties Exclusively
1230 First Nat'l Bank Bldg. Randolph 1629.

FOR SALE—WILL BUILD 2 OR 3 STORY FACtory for responsible tenant; on California-av., near Milwaukee-av.; lot 10,000 sq. ft.; fine location; light on four sides; 1 blk. to L.
L. D. WILD, 2156 Milwaukee-av.

FOR SALE—8 STORY AND HIGH BASEMENT brick factory building, Nos. 1831-3-5 N. Halsted-st.; lot 66x125. Will sell at bargain on small payment down and balance monthly.
EDWARD H. PETERS, 125 Monroe-st.

FOR SALE—OR LEASE—
800 feet frontage on east side of Laflin-st., south of 22d-st. Will divide.
H. W. WALKER & CO., 201 Tacoma Bldg.

FOR SALE—3 ACRES ON WESTERN INDIANA Belt Line, nr. Oakdale, west of Burnside; 600 ft. R. R. frontage; all impts. 4 in. G. A. R. Co., Wentworth-av. and 63d-st.

FOR SALE—OR LEASE—BUILDINGS, FLOORS, and vacant, on switch and dock.
CHAS. R. HAPPER, 204 Dearborn-st.,
Industrial Property Exclusively.

FOR SALE—FACTORY SITES, 1 TO 30 ACRES, Terminal and Western Indiana belts; tracks on grade; 80 miles from loop by elevated.
WALTER MILLS, 121 La Salle-st.

FOR SALE—80x126X100, SUITABLE FOR FACtory purpose, near Milwaukee and St. Paul; paved; both lines of R. R. 133, Tribune.

FOR SALE—MANUFACTURING PROPERTY, 75 x135; Harrison-st., east of Aberdeen. Address P W 297 Tribune.

FOR SALE—
INDUSTRIAL PROPERTY EXCLUSIVELY.
E. B. MILLS & CO., 172 WASHINGTON-ST.

REAL ESTATE—SUBURBAN—SOUTH.

FOR SALE—MORGAN PARK—HOUSE, NINE rooms, modern throughout; plate glass all over; polished hard wood floors; hot water plant; everything very best; lot 100x250; south front; best location. Price $11,000.
Send for full particulars.
Also:
House, 8 rooms, honestly built, modern, good location; lot 50x200, east front; price $4,250.
Also:
House, 7 rooms, modern; lot 50x200, so. front. A good home for somebody; price $4,500.
Also:
House, 6 rooms; prettiest you ever saw; modern; lot 50x180; w. front; price $4,400.
C. P. & F. P. SIDWAY,
Morgan Park. Phone M. P. 54.

FOR SALE—ON THE RIDGE AND ROCK ISland—Homes from $2,650 up to $30,000. Don't fail to see us before you buy.
HIGHEST AND DEEPEST LOTS ON THE RIDGE at Tracy, opposite Ridge Country Club.
Onlayne-av.
Special Bargain Longwood-Blvd. Lots, 80 feet, $1,300.
Wooded lots on The Ridge, $25 per foot.
WM. H. BROWN & BRITAIN, Tacoma Bldg.
Franklin 1289 or Wash. Hgts. 262.

FOR SALE — $475 — LOTS WITH SEWER, WAter, gas, electricity; in Calumet Park, near Marquette Park. Look at them. $10 cash, $5 month. Price $475.
JOHN F. EBERHART & SONS, Owners,
5555 W. 63d-st.

FOR SALE—FERNWOOD—WILL BUILD TO suit, few homes on wide lot; paved; nr. shady trees, all imp.; good trans.; $300 cash bal. terms.
FERNWOOD TRUST & SAVINGS BANK.

FOR SALE—PALOS PARK—FINE ACRE LOT, 4 timber; good soil; easy terms; VANDERCOOK & SKINNINGER, 109 La Salle-st.

REAL ESTATE—SUBURBAN—NORTH.

FOR SALE—
HIGHLAND PARK.
A beautiful place that must be sold.
Fine house; good barn.
Large 2 lots.
Splendid and convenient location.
GREAT SNAP FOR CASH.
Address T B 297, Tribune.

FOR SALE—WITHIN WALKING DISTANCE OF Kenilworth; 2 beautiful new stucco homes, 7 rooms each; everything up to date; hot water heat, electric light, big fireplace, large rooms, large lot. Price only $6,000; will be ready April 15th. These must be seen to be appreciated. See CHAS. J. ARBOGAST, 4067 N. Robey-st. Phone Lake View 8085.

FOR SALE—
NORTH SHORE VACANT AND HOMES.
ROGERS PARK, WILMETTE, GLENCOE,
HIGHLAND PARK, WINNETKA.
SOME GENUINE BARGAINS.
McGUIRE & ORR, 101 Washington-st.
Five North Shore offices.

FOR SALE—ONE OF THE BEST CORNERS IN Wilmette; 8 room house. Lot fronts 140 feet on Sheridan-road, with depth of over 300 feet on side street. In one of the best established residence neighborhoods. Price $12,000; terms right. Consider part trade. E. P. MAYNARD & CO., 115 Dearborn-st.

FOR SALE—A LARGE THOROUGHLY ESTABlished boarding and rooming house, ideally located on Evanston's most beautiful thoroughfare; good barn; lot 50x190 feet; value $10,500; incumbrance $4,500, due in 2½ years; will sell equity in property and good will of business for $4,000; a bargain; no agencies. Address P 556 Tribune.

FOR SALE—LOVELY WILMETTE HOMES AND large, finely wooded lots on Greenleaf-av. between 2d and 4th-sts.; also 2 lots on Ridge-av., Michigan; convenient to schools, churches, etc. Houses decorated and ready for immediate occupancy; $500 cash, $40 monthly. Brunch office corner of 5th and Greenleaf-sts., on electric car line.
PRUITT & MOORE, Builders. 140 La Salle st.

FOR SALE—WINNETKA—BEST PURCHASE ever offered; Cedar, south of Cherry; colonial house, large rooms 30 ft. long, large 4 ft. stone porch; modern, attractive design; 3 blks. from lake; every conv.; $7,000; want quick offer. CASE, 108 La Salle.

FOR SALE—NEW HOMES IN WILMETTE—936 Ashland-av. $10,000. 827 Greenwood-av. $10,800. Will make terms to suit. Will build you home for you on your lot if you prefer.
C. H. BRETHOLD, 545 Railroad-av.
Wilmette.

FOR SALE—NEW, TWO STORY STUCCO HOUSE (new), gas, elec., h. w. fra., three porches, $6,250.
A. K. PETRIE & CO., 1626 Central-av., Wilmette.

FOR SALE—$500 DOWN, $30 MONTHLY AND interest will buy 6909 Forest-av, Evanston; lot 50x175 feet; 10 room house; hot water heat.
WILLIAM P. HUTCHINSON, 1 La Salle-st.

FOR SALE—LOT 50X166; ALL IMPROVEments in and paid for; south side Central-st., Evanston, between McDaniel and Bennett; $900. Address S 341 Tribune.

FOR SALE—OR RENT—NORTH SHORE HOMES. Furnished or Vacant
In all towns north of Evanston. Get list.
MURRAY & CHERRY, 1 La Salle-st.

FOR SALE—WILMETTE—GOOD 8 RM HOME, steam heat, central, paved street, only $4,000, 1 r. more, new, hot w. heat, east, bargain, $5,800. M. E. BARKER & CO., 1212 Cent.-av., Wilmette.

FOR SALE—WILMETTE—8 RM. HOUSE, hot w. heat; oak floors; nearly ½ acre; garden; $5,000. D. E. ALLEN, 1310 Centre-av., Wilmette.

FOR SALE—BARGAINS IN IMPROVED REAL estate and building lots. MASON & SMART.
Tel. 285 and 285 1586 Sherman-st. Evanston

FOR SALE—LAKE FOREST TO EVANSTON, INclusive; country places, lots, houses, cottages, acreage. C. E. FLOYD, 107 Dearborn-st.

FOR SALE—AN IDEAL HOME, CHOICE LOCAtion, trees, etc. N. A. ALDRIDGE, Erskine Bldg., Highland Park.

FOR SALE—LAKE SHORE AND SHERIDANroad, Ravinia, 500 feet; bargain.
REED & MORTON, 167 Dearborn-st.

FOR SALE—WINNETKA LOT, NEAR STATION; all improvements. Address owner, P 578 Tribune.

REAL ESTATE—SUB.—MISCELLANEOUS.

FOR SALE—SMALL CHICKEN FARM, 1 ACRE; 9 room cottage, modern conveniences; good transportation; no reasonable offer refused if taken at once. For particulars write W. J. G., 110 N. Carpenter-st., Chicago.

REAL ESTATE—OAK PARK, AUSTIN.

FOR SALE—OWNER HAS JUST MOVED OUT OF city and is SACRIFICING his elegant 7 room brick residence, 3 bedrooms, oak trim, furnace heat, slate roof, wide lot, near WASHINGTON-BVLD. and 52D.-av.; price $5,650; positively $1,000 cash required. Investigate today.
EDWARDS & HALSEY, Exclusive Agents, 324-av. and Lake-st.

FOR SALE—AUSTIN—NEW 7 ROOM HOUSE, choice location, 50x167; old trees, garden, lot wa. ter heat, center hall, large living room, brick fireplace, bookcase and sideboard, 3 bedrooms, walls frescoed, east front, porch, lot like a bargain, 20 S. Park-av., ½ block S. Madison-st.

FOR SALE — OAK PARK—9 ROOM HOUSE; good attic and basement; furnace heat; 50 ft. front; within 2 blocks Oak Park-av. sta. Maj. Li; price $4,500. Tel. Austin 10041 after 4 p. m.
WINCE, 546 N. 52d-av.

FOR SALE—OAK PARK, 807 S. LYMAN-AV., nr. Van Buren-st.—Modern 8 rm. house; oak trim, hot water heat; will be redecorated to suit; price $4,800; easy terms. F. C. WOOD & CO., 92 La Salle-st. Main 3164.

FOR SALE—7 AND 7 ROOM BRICK, STONE front 2 flat; large porch, all oak floors and finish, hot water heat; rents for $900 per year; price $7,800; easy terms. Address S W 152, Tribune.

FOR SALE—COZY 8 ROOM COTTAGE, NORTH Austin; everything in first class repair; mission finish, fireplace; sideboard; fireplace; lot 35x184; $3,800. F. A. HILL & CO., 5040 W. Lake-st. Ph. Austin 191.

FOR SALE—WELL LOCATED OAK PARK home, 7 rooms, extra lavatory and bedroom on first floor, fireplace, good lot, only $4,100 for quick sale. Telephone owner, Austin 336.

FOR SALE—OAK PARK—NINE MODERN 8 room home, all oak floors and finish; sideboard; beam ceilings; console; hot water heat; extra toilet in basement; lot 40x126; beautifully wooded; owner must sell immediately; $500 cash, balance easy. Address S W 72, Tribune.

FOR SALE— ONE-HALF AN ACRE, ONLY $650—TERMS TO SUIT.
Bungalows built to order.
BIGGS BROS., 5625 South-blvd. Phone Austin 186.

FOR SALE — EXCEPTIONALLY DESIRABLE boulevard residence at a bargain. Leave Oak Park station, Lake Shore Electric, 5 minutes. Address Owner, H T 81, Tribune.

FOR SALE—FOR TRADE—OLD BRICK 15 R. house. Sedgwick-st. $9,000, clear for small Oak Park house. SMITH BROTHERS, 7 Maple-av., Oak Park.

FOR SALE—OAK PARK HOMES AND LOTS—Send for list with illustrations.
F. C. WOOD & CO., 92 La Salle-st. Tel. Main 3164.

FOR SALE—AT A BARGAIN—NINE OAK PARK vacant; Harvey and Washington-blvds., 100x178. A. HOLINGER & CO., INC., 172 Washington-st.

FOR SALE—AUSTIN PROPERTY; HOUSE, lots and building lots. FRED W. PETERSON & CO., Austin office, 5812 W. Chicago-av.

FOR SALE—OAK PARK, AUSTIN VACANT, improved; some bargains. Clarence E. Smith, 6214 Lake-st., Austin. Phone Austin 1864.

FOR SALE—MODERN 7 ROOM HOUSE, WATER heat, 1151 Clinton-av., Oak Park.

REAL ESTATE—OAK PARK, AUSTIN.

FOR SALE—HOUSES OF UNUSUAL QUALITY on lots of unusual depth, with streets of unusual width, in locations of unusual beauty, with the flat building absolutely barred. Oak Park-Austin branch Metropolitan "L" to Home-av. stations.
THOMAS H. HULBERT,
Built on Honor Houses.
Jackson and Kenilworth-avs.
Oak Park,
and 6 Madison-st., City.

FOR SALE—YOUR RENT MONEY WILL PAY for a GUNDERSON STANDARD HOME IN OAK PARK. Some ready now, or will build to suit you. 5C PARK, Met. "L" Garfield Pk. branch, to Gunderson Sta., or Lake-st. "L" Cuyler-av. branch at Lombard Sta. to Austin-st.
E. T. GUNDERSON & SONS, Chamber of Com.
Book of GUNDERSON HOMES mailed free.

FOR SALE — CALL, WRITE OR PHONE FOR plats and information regarding our new high grade residence subdivision; 6 blocks south of Oak Park depot and elevated express service, and south of Chicago-av.
E. A. CUMMINGS & CO., 108 Dearborn-st.
Branch office—Cor. Lake-st. and Harlem-av.

REAL ESTATE—ACRE PROPERTY.

FOR SALE—16 ACRES, EAST OF RAILROAD, Ravinia; entertain some trade. Address S P 397, Tribune.

REAL ESTATE—OTHER CITIES.

FOR SALE—OR EXCHANGE—
Factory sites on belt line at Akron, Ohio, the rubber and clay products manufacturing center of the world; for Chicago income or improved vacant.
We built and owned the "belt" in 1902 and accurred the choice factory sites while securing right of way.
Later sold "belt" [on equal terms] to the four trunk lines entering Akron. Therefore transportation facilities probably unexcelled in this country.
We own the sites and will deal quickly.

C. D. CROUCH & SON,

640 First National Bank Bldg. Tel. Randolph 2397.

FOR SALE—BEAUTIFUL CORNER RESIdence property, 10 rooms, oak floors and woodwork; bath, gas electric light, furnace and laundry; barn and garage; no incumbrance; price $8,000 if taken by April 5. Address A. B., Galesburg, Ill.

REAL ESTATE—SUMMER RESORTS.

FOR SALE—I HAVE THE CHOICEST LOT OF summer or winter homes in Michigan at Whitehall and Montague, at head and on shores of beautiful White Lake; fare from Chicago, $1.30; if you want health and rest, this is the place. Call and investigate. I am in headquarters for resort properties in Michigan, any section. C. S. FORD, at the Saratoga Hotel Chicago, Parlor "F," 10 days.

FOR SALE—FOX LAKE, ILL.
Lots and new bungalow, 5 room cottages being built on south shore of lake, near depot; high ground, over 250 ft. deep; sell frontage to suit; send for plat and further particulars.
W. M. BRINKMAN, 1110 Indiana-av.

FOR SALE—OR EXCHANGE—18 ROOM HOTEL and 8 room cottage, furnished, Paw Paw Lake, Mich.; mtge. $2,000. Will give some one good deal.
HORACE E. BENT,
Franklin 2247. Chamber of Commerce.

FOR SALE—BOAT HOUSE SITES; HOUSES and lots in village of Saugatuck; also 40 a. wild land on Allegan branch F. M. R. R.
GRIFFIN & HENRY Saugatuck, Mich.

FOR SALE—YOUR RENT MONEY WILL PAY for a GUNDERSON STANDARD HOME IN OAK PARK. Some ready now, or will build to suit you. 5C PARK, Met. "L" Garfield Pk. branch, to Gunderson Sta., or Lake-st. "L" Cuyler-av. branch at Lombard Sta. to Austin-st.
E. T. GUNDERSON & SONS, Chamber of Com.
Book of GUNDERSON HOMES mailed free.

FOR SALE — CALL, WRITE OR PHONE FOR plats and information regarding our new high grade residence subdivision; 6 blocks south of Oak Park depot and elevated express service, and south of Chicago-av.
E. A. CUMMINGS & CO., 108 Dearborn-st.
Branch office—Cor. Lake-st. and Harlem-av.

REAL ESTATE—ACRE PROPERTY.

FOR SALE—16 ACRES, EAST OF RAILROAD, Ravinia; entertain some trade. Address S P 397, Tribune.

REAL ESTATE—OTHER CITIES.

FOR SALE—OR EXCHANGE—
Factory sites on belt line at Akron, Ohio, the rubber and clay products manufacturing center of the world; for Chicago income or improved vacant.
We built and owned the "belt" in 1902 and accurred the choice factory sites while securing right of way.
Later sold "belt" [on equal terms] to the four trunk lines entering Akron. Therefore transportation facilities probably unexcelled in this country.
We own the sites and will deal quickly.

C. D. CROUCH & SON,

640 First National Bank Bldg. Tel. Randolph 2397.

FOR SALE—BEAUTIFUL CORNER RESIdence property, 10 rooms, oak floors and woodwork; bath, gas electric light, furnace and laundry; barn and garage; no incumbrance; price $8,000 if taken by April 5. Address A. B., Galesburg, Ill.

REAL ESTATE—SUMMER RESORTS.

FOR SALE—I HAVE THE CHOICEST LOT OF summer or winter homes in Michigan at Whitehall and Montague, at head and on shores of beautiful White Lake; fare from Chicago, $1.30; if you want health and rest, this is the place. Call and investigate. I am in headquarters for resort properties in Michigan, any section. C. S. FORD, at the Saratoga Hotel Chicago, Parlor "F," 10 days.

FOR SALE—FOX LAKE, ILL.
Lots and new bungalow, 5 room cottages being built on south shore of lake, near depot; high ground, over 250 ft. deep; sell frontage to suit; send for plat and further particulars.
W. M. BRINKMAN, 1110 Indiana-av.

FOR SALE—OR EXCHANGE—18 ROOM HOTEL and 8 room cottage, furnished, Paw Paw Lake, Mich.; mtge. $2,000. Will give some one good deal.
HORACE E. BENT,
Franklin 2247. Chamber of Commerce.

FOR SALE—BOAT HOUSE SITES; HOUSES and lots in village of Saugatuck; also 40 a. wild land on Allegan branch F. M. R. R.
GRIFFIN & HENRY Saugatuck, Mich.

REAL ESTATE—FARM LANDS.

FOR SALE—
FARMS THAT MUST PAY FOR THEMSELVES.

NO CROPS—NO PAY. WE TAKE ALL THE RISK
The Canadian Pacific Railway offers you a partnership in the richest land opportunity in America today. Potatoes, onions, sugar beets, alfalfa, wheat, oats, barley, and flax—all in enormous yields.
Great dairy country, too. Hundreds are paying for their land and improvements out of one or two crops. And not only getting established in this new, progressive country, but are already getting rich. You can, too. Only one or two years will give you a clear title to a big rich farm and a home of your own.
Best transportation—best schools and all social advantages—wonderful climate—wonderful soil. This is the place to get a start and establish a home. Pay for your land out of your crops—no crops—no pay. Easily the opportunity of a lifetime. Send today, for this land is limited and is going fast. For free descriptive books write

J. S. DENNIS, Pres. Canadian Pacific Irrigation Co., Ltd., 267 9th-av., W. Calgary, Alberta, Canada.

EXCURSIONS
TO MICHIGAN

By special Pullman cars Tuesdays March 28 and April 4—40 round trip—in the middle of the Fruit Belt to see The Swigart Tract—the largest in Michigan. Many thousand acres of specially chosen lands for grains, grasses, vegetables, fruits, poultry, and dairying. Prices $10 to $25 per acre; terms as low as $10 to $25 down and $5 to $10 per month on 40 acres; in neighborhood of improved farms and schools; 10 acre tracts near towns; business and residence lots in new towns; resort lots on Crystal Lake. Send for booklet, large map and improved farm list—all free. Trips of each day's party will be limited to your family free. Teams and guides are furnished; fares rebated on purchases. Those going please advise me in advance. G. S. SWIGART, 1004-1040 Peoples Gas Bldg., 122 S. Michigan-av., Chicago.

FOR SALE—A FARM OF 46 ACRES, FIFTEEN acres of grapes fine apple orchard of about 3 acres, also blackberries, raspberries, and other small fruit, border on a fine lake with about 90 rods of beautiful beach; seven room house, barn, corn crib, packing house, pigstye, chicken coop, wagon shed, all buildings in fair to good condition. This farm is well worth Four Thousand Dollars, but owner cannot work it. You can buy it for Thirty-five Hundred Dollars, with Five Hundred Dollars down and balance on easy terms. This farm is located eight miles from Kalamazoo and one-half mile from a small village. There are some farm tools also included in the price, and about forty acres of timber.
GORTON REAL ESTATE EXCHANGE,
Kalamazoo, Mich.
Phone 705, 112 Pratt Blk., Department A.

FOR SALE—93 ACRES OF LAND UNDER good cultivation, located nine miles from Kalamazoo, two miles from small town and only a quarter of a mile from church and schoolhouse on a good road; six acres of grapes, five acres of berries, about one acre of peach trees, also plenty of other small fruit, some seeding, about nine acres of timber, good fences, lays level, two good barns, wagon shed, corn crib, henhouse, and a good nine room farmhouse; it will trouble you to get as good a farm for less than $6,000, but while our option lasts the price is $4,500, half cash, balance on easy terms. GORTON REAL ESTATE EXCHANGE, 112 Pratt Blk., Kalamazoo, Mich. Department A.

FOR SALE—
Farms 300 acres, fine black soil, well improved; 80 miles west of Chicago; $38,000; terms to suit.
180 acres, well improved, 50 miles from Chicago; worth $125; can sell for $90.
Also other farms. Money to loan, 5 to 5½ per ct.
We have the following tracts of good, fertile soil in Wisconsin, which needs some draining and clearing; good black loamy soil with clay subsoil, and near large cities; one of 2,000, 3,000 and 5,000 acres. Low price and easy terms. When put under cultivation will sell for from $70 to $150 per acre.
R. ATKINSON & CO., 121 La Salle-st.

ONLY $300 DOWN
For RICH WHEAT LAND Soil.

For sale by us near Flasher and Mott, Southwestern North Dakota, where the new railroads have just completed their lines. We have some $20 and $40 acre tracts for sale on $300 payment down. Come in and see us about them, or write us. We also own and have for sale winter wheat lands in the famous Judith Basin, Montana. Low excursion rates Tuesday. Phone WM. H. BROWN CO., Franklin 1636. 205 Tacoma Bldg., Chicago.

FOR SALE—
WHOLESALERS, ATTENTION.

A 22,000 acre sheep ranch in best part of New Mexico, ripe for retailing at once; all conditions favorable; plenty of cash, water, and improvements; near Santa Fe Ry. and good live town; price low, terms easy for quick sale.
A. FLEMING,
827 Marquette Bldg., Chicago.

FOR SALE—
EVERY MAN CAN OWN A FARM.
We have land in Clark, Rusk and Price Counties, Wisconsin, within 210 to 300 miles of Chicago. Will sell in large or small tracts; well settled country near railroads and cities; good water; wagon roads; schools; clay loam soil; excursions every week. Write or call for booklet.
HUGH S. HUGHES JR., 193 Clark-st.

FOR SALE—PECAN GROVES CARED FOR four years under surety company bond; title guaranteed by Chicago Title and Trust Company; easy monthly payments. Send for free booklet "An Income for Life."
AMERICAN NATIONAL LAND CORPORATION,
Title and Trust Building, Chicago.
Telephone Randolph 812.

FOR SALE—MY 75 ACRE FARM IN MASON CO., Mich.; all fenced; 40 acres cleared; 5 acre 7 year old orchard, bearing; a fine lake 2½x1¼ miles; new 6 room house, with bath and toilet; large barn, chicken and icehouse; vegetable garden; all in A1 condition; sandy loam and clay subsoil. L. LECHNER, 1807 Indiana-av., owner.

FOR SALE — WISCONSIN FARM LANDS IN MARINETTE CO. The chance of a lifetime to get GOOD LAND CHEAP; $7.50 to $20.00 per acre; Island Lake Clay loam market; 3 markets and railroads. Write for new booklet or CLOVER BELT LANDS, SKIDMORE LAND CO., Box 56 F, Marinette, Wis.

FOR SALE—BACK TO THE FARM AND BE INdependent; own one of our fine improved grain farms. They are the money makers. Buy now and get this fine corn land. Mild-free. The Mobile plan is different. Write or call.
Mobile Farm Land Co. Tel. Randolph 2343.
Room 618 Commercial National Bank Bldg. Chgo.

FOR SALE—COMPETITION IN FLORIDA LAND—Write for our new special contract on Grape Fruit, Orange, and Vegetable farms below the frost line.
FLORIDA PLANTATION CO., Chicago.

FOR SALE—"THE LITTLE LAND SHOW"—Admission free. California Irrigated Lands Sacramento Valley; 1,000 40 acre farms. Call or write for booklet. HIGGINS, 1036 Washington-st., 2d floor, corner Dearborn, Chicago.

FOR SALE—WOULD YOU LIKE TO OWN LITtle farm close to the Jacksonville market? Ask home correspondence school about the gardens, the orchards, and the town of Hilliard. EMERY, 1636 First National Bank Bldg.

FOR SALE—BIG RAILROAD LAND OPENING. Along the Southern PACIFIC RAILROAD IN WESTERN TEXAS. Cheap Excursion March 21st. Live agents wanted. J. M. ENTWISTLE, General Agent, 204 Dearborn-st., Chicago, Ill.

FOR SALE—FARMS, IMPROVED OR UNIMproved, in the fruit belt of Western Michigan; most reasonable prices and terms. Map and booklet free. THORPE, Owner,
1627 First National Bank Bldg. Chicago.

FOR SALE—FLORIDA EAST COAST LANDS. 12,000 acres on railroad and Indian River; no lease. Price $9 per acre; easy terms 10% down only. FRANK A. HENSHAW, 116 Dearborn-st.

FOR SALE—CITY, SUBURBAN LAND AT FARM land prices in South Tampa. For full particulars address TAMPA BAY LAND CO., Dept. B, Tampa, Florida.

FOR SALE—MY EQUITY IN ONE OF THE FINest 40 acre tracts in Twin Falls country; only one left; $1,000 cash. Address B. A. WOLCOTT, Gilmore City, Iowa.

FOR SALE—HERE AT ST. CHARLES. DAIRY farms, all sizes; lots, homes, and acres on Fox river.
ELMER A. GRAY,
182 E. 6th-st., St. Charles, Ill.

FOR SALE—IMPROVED FRUIT AND GRAIN farm, 107 acres; house, barn, and other buildings. Price, $4,500. For particulars write ALVA G. LINSTROM, Sodus, Berrien Co., Mich. R F D 1.

FOR SALE — 14 ACRE FRUIT FARM, 1,000 bearing trees; 12 acres small fruits. Town; trolley; mile. Particulars. ALVA CATHCART, Bristol, Ind.

FOR SALE—IRRIGATED FARMS, SAN LUIS Valley, Colorado; crop failures unknown; profit sure. Write owners. STEPHEN D. BEARD, 100 Washington-st.

FOR SALE—FARMS AT FARMERS' PRICES; best of soil, near Chicago, good transportation. Send for my list of farms where farmers prosper.
L. R. DOUGLAS, Lawrence, Mich.

FOR SALE—WRITE WALTER S. AYERS, 202 Postal Telegraph Bldg., Chicago, Ill., for free folders on the "New California" Gulf Coast of Texas lands.

FOR SALE—OR EXCHANGE—FARMS IN NEARly every state. Largest list in city.
STEWART & CONNELL, 79 Dearborn-st.

FOR SALE—LOUISIANA COAST LAND AND improved plantations close to transportation; send for list. FRED GRANT, 809 Tacoma Bldg., Chicago.

FOR SALE—ALGOA, TEXAS, ORCHARDS. Oranges and figs cost little, pay big. Free book. Write Lone Star Land Co., Mercantile Bank, Chicago.

FOR SALE—CHOICE 120 A. OF ARK. BOTTOM land drained. $10 per acre, and terms. M. G. KIBBE, Sullivan, Ill.

FOR SALE—DON'T MISS READING OUR SUNday ad. Get list of good Michigan farms. Call the L. F. Horse Sales Co., 111 Pratt Blds., Kalamazoo, Mich.

FOR SALE—IRRIGATED FARMS ON 7 YEARS time; our farmers make big money. Call for proofs. San Benito Irrigated Land Co., 94 Jackson-blvd., Chicago, Ill.

FOR SALE—FOR LIST OF CHOICE FRUIT AND general farms, tracts of unimproved fruit land, write J. N. COTTON, Hart, Mich. Oceana County.

FOR SALE—80 ACRE FARM IN LEE COUNTY Ill.; good water supply and market facilities; price reasonable. Address H P 22, Tribune.

FOR SALE—½ CASH, BAL. 1-7, MTGE.—70 acres, 25 miles south Chgo.; bargain. Address P 91, Tribune.

FOR SALE—T. 560 ACRES FARM LAND FOR colony, Arkansas; $9; terms. SOUTHERN LAND & LUMBER CO., 1203, 100 Washington-st.

FOR SALE—FLORIDA FARM LANDS. I HAVE original square deal proposition. Write for booklet. JOHN E. STILLMAN, Pensacola, Florida.

FOR SALE—40 ACRES GEORGIA FARM, HIGHly improved; $3,000 cash, including all implements. W. W. Realty Co., 101 Dearborn-st.

FOR SALE—500 ACRES LAND, BOWIE CO., Tex., 5 miles N. R. town. Address G. W. HARDEN, Delaware, Ohio.

FOR SALE—CHOICE $20 ACRE BLACK LOAM well improved corn

SALARY LOANS.

ATE ACCOUNTS OF HONORABLE
n employed or in business, ladies with
from their husbands or incomes pri-
), who, while not in a position to bor-
from a bank, realize that discarding
rsed by professional money lenders is
portionate. I am connected with the
ith Side Elevated) assures a private
tance 4303 Grand-blvd., and, having
ns of my own, I am willing to loan
ir household security and to residents
rifle above bank rates, and never more
erest legalized by the states of Mas-
ined by the amount loaned and the
location [15 minutes from loop dis-
ess of time. Call or write to our
ined by the amount loaned and the
location [15 minutes from loop dis-
ith Side Elevated) assures a private
tance 4303 Grand-blvd., and, having
ns of my own, I am willing to loan
ir household security and to residents
rifle above bank rates, and never more
erest legalized by the states of Mas-
ined by the amount loaned and the
location [15 minutes from loop dis-
ith Side Elevated) assures a private
to those who deal with brokers in
ffice buildings, where lenders conse-
ve best to telephone Drexel 54 for ori-
ment. Ask for MR. S.

ANCIAL CO.,
MONROE-ST. ROOM 502.
LOANS. SALARY LOANS.
oan to better class of salaried employe
honest workingman, no matter what
on your own signature.
NDORSEMENT NECESSARY.
ve you the fairest rates you can get in
ou can pay back either weekly or
ments, to suit yourself.
gs are confidential and we give a writ-
e not to enforce payment through your

ESTABLISHED AND RELIABLE.
nd we do when you want a loan.
SON FINANCIAL CO.
4 Monroe-st. Room 502.
ner Clark. Telephone Central 8516.

SALARIED PEOPLE—IF YOU
manent salaried position we will loan
onable sum from $10 upward WITH-
y or the knowledge of friends.
E LOW payments easy. REBATE if
dua. QUICK service; long time if de-
e time; no extra charges; deal strictly
in advance. Office hours: 9 a. m. to 6
receive courteous treatment whether
not.
NTINENTAL FINANCE COMPANY.
Joint Stock Company.
Suite 401 La Salle-st.
Branch Offices:
215 Commercial-av., South Chicago.

NS MADE TO LADIES AND GEN-
A plain note, without indorser, at a
ate of interest. No red tape or em-
inquiries. Our business is carried on
private and confidential manner. If
need at the present time call at our
n the second floor over. If our terms
tory there is no harm done or charge
ate interviewing rooms. Call today.
PEERLESS LOAN CO.
Room 808, 154 Monroe-st.
Phone Central 5069.

TO THE PEOPLE.
line has appeared for 14 years.]
OLDEST, SOLID, HONORABLE.
borrow money from us in small sums
large. Terms the most favorable
too—we give you the fairest terms
Cash on Legacies or any Income
reputable family may borrow
ame on promise. Tel. Central 7064 or
offices, 712-122 Monroe-st., corner
WEST & COMPANY.

ALARY LOANS—
WHEN YOU BORROW
u pay back.....$11.00
you pay back.....$27.50
ou pay back.....$55.00
ounts in proportion; no other charge.

1, 184 La Salle-st. Phone Main 467.
LICE M. BILLINGS & CO.

LOANS—
PARTY.
T RATES.
AYMENTS AND CONFIDENTIAL.
M 804, 160 WASHINGTON-ST.

LOANED QUICKLY TO MEN AND
permanently employed, in amounts from
only confidential.
DEN INVESTMENT CO., Unine.
Dexter Bldg. 84 Adams-st.
Opposite The Fair.

S CREDIT CO., 123 LA SALLE-ST.—
6—Money loaned salaried people and
ping house without security; easy pay-
ments; principal office.

LOANED SALARIED PEOPLE AND
thout security at low rates and easy
RICTLY CONFIDENTIAL.
PERSONAL LOAN CO., 1205, 134 Monroe-st.

TEND TO PAY YOUR DEBTS YOU
an account with me; no usury; give
business address. Address T B 803

ED A SALARY LOAN TODAY CALL
us. Lowest rates. GREER & COM-
ite 815, Harborside Bldg.

PARTY NOT A LOAN BROKER
at 6% a year if you are honest. Ad-
g phone number and P 267 Tribune.

LOANS—SALARY LOAN HONEST EM-
6. TAYLOR, R. 812, 145 La Salle-st.
PARTY. 6% ANNUALLY.
LTER, R. 812, 145 La Salle. Cent. 2844.

SONAL PROPERTY LOANS.

O THE PUBLIC:
NEW PLANS.
This is a new firm, organized
TO LOAN $10 TO $500
on your personal household
HANOS, etc., or holding a salaried po-
the rate of 6 PER CENT PER YEAR.
TO YOU PAY
2—6 mo. payments of $4 23—$25
50—6 mo. payments of $8.46
100—12 mo. payments of $9.25
OTHER SUMS IN PROPOR.
Reasonable Charges
LOAN ASSOCIATION [UNINC.],
Boyce Building, 114 Dearborn-st., 2d floor.

HICAGO LOAN ASSOCIATION,
Unincorporated.
TTE 205, 167 DEARBORN-ST.
Cent. 3436.

ed and maintained in competition to
ompanies. Let us explain

TO LOAN 1 PER CENT; NO OTHER
on diamonds, watches and jewelry.
"A" PAWNERS' SOCIETY, 72 Wash-
corner Dearborn.

TES ON FURNITURE AND PIANOS
6 for 72c monthly, $50 for $1.50 month,
ts of $25 for $1.50 monthly. Call
rs' notice. We give all the advantages
others. Tel. 4493 Central.
MUTUAL SECURITY CO.,
69 Dearborn-st., Room 4.

MONEY—$10 UP—QUICKEST
to anybody; no red tape.
tial. Private offices.
ICAGO MORTGAGE LOAN CO.,
ARBORN-ST., ROOMS 216 AND 217.
WEST SIDE OFFICE
WEST MADISON-ST. ROOM 202.

URE—SALARY LOANS.
MERRIMAN,
134 Monroe-st., Room 412.

URE LOANS—SALARY LOANS—LOW
ES—PROMPT AND PRIVATE.
Room 202
born-st. Phone Central 4916

ON WATCHES DIAMONDS AND OTHER
lowest rates. GEORGE M. POE. Reliable
ness. Established 1861. Loans on watches
and diamonds at lowest rates.

ATL. LOANS ON SHORT PERIODS. NO
publicity. Address T 142, Tribune.

BUILDING MATERIAL.

E—CHEAP—NEW AND USED LUM-
k, stone, plumbing and building material.
WRECKING CO., 1800 S. HALSTED.
ards 1275. 824 and Newberry-av.

-SECOND HAND WHITE PINE TIM-
ll kinds in stock; will store if inclose
dress N 170, Tribune.

CK 2D HAND AND NEW LUMBER
ath, shingles, roofing paper, 30th and
Tel. 2100 Yards. Wrecking Co.

E, ATTENTION—STOCK PLANS $1,
$10; house, 2 flat or store. Catalogue
Hedrich Archt., 1122 S. Clark.
E CONCRETE COMPANY.
CRETE WORK OF ALL KINDS.
ndians-st. Chicago. Phone North 1088.

S, BIRDS, POULTRY, ETC.

E—GROCERY AND MARKET, DOING
sh business; no opposition; old stand es-
corner. 1155 W. 47th-st.

E—REGISTERED GUERNSEY MALE
old, sire imported, dam's records 30 lbs.
Farm, Homewood, Ill.

E—MALE BOSTON TERRIER PUP
tle High Flyer—ex Albo's Captain
ler. 5446 Madison-av

E—HANDSOME MALE SCOTCH CO
ar old; fine points; very intelligent;
registered 929 Colfax-st Evanston 218

ST BERNARD PUPPY FOR DOG ABOUT
le. J. M. REESE, Dodgeville, Wis.

BULL PUP FOR SALE—J. T. JACK
E. 30th-st.

BARTER AND EXCHANGE.

—BY PAINTER AND DECORATOR A
t, sunny heat South Side, in exchange
Address P W 288 Tribune.

HOUSE WANTS ADDRESSING WORK
me evenings, applying part payments
ce of house. Address S H 846 Tribune.

MANOE—PAINTING AND DECORAT-
g or horse. Address T B 856 Tribune.

D—AUTO—OR WHAT?—FOR 3 DIA-
gs. ¼ and k. Address W 286 Tribune.

FINANCIAL.

A VERY SMALL ALLOTMENT OF A
stock issue company doing busi-
very state and 9 foreign countries.
get in. Write at once. Address P 9
Tribune.

HEIRS' ESTATES IN TRUST AND
claims against estate; loans on same
vestment Co., 420 Ashland Block.

BUSINESS CARDS.

OVEN WIRE FENCE—
farms and country homes.
for erecting furnished.
USTIN CLEMENT, 200 E. Monroe-st.

AUCTION SALES.

GS, BARKER & SEVERN CO., 126-12
day, every afternoon. Sales at your
Monday and Saturday, 10 a. m.
ents, gen. household goods. Tel. 2100 Cent.

LIFE INSURANCE LOANS.

SURANCE POLICIES PURCHASED
ne same. Higher cash and loan values than
Y FOX 168 Dearborn-st.

DOGS FOR SALE AND WANTED.

ICKERS—OFFER WANTED FOR SALE
w at 26 So. Center-av. Apply Room 6

LOTS TO LET AND WANTED.

TORS, TAKE NOTICE—I HAVE
of brick cottages to erect; am ready
Address T 135, Tribune.

BUSINESS CHANCES.

EXCELLENT FUTURE FOR RIGHT MAN—
ho can put a business man to inspect our factory
and talk with our president, with a view to taking
$5,000 or $10,000 interest in the business. Investi-
gation carries with it position of secretary, treas-
urer, or director, with excellent opening for good
salary. Only examining not necessary.
A progressive Chicago corporation en-
gaged in the manufacture of a solid, substantial
line of staples, heavily protected by American and
foreign patents. Our products are fast sellers and
control their field and shoulders above anything else of
the kind on the market. Write for a visit to our
plant. Same is all the proposition requires.
Address F K 470, Tribune.

SALESMEN WANTED.

$250.00 up per week is being made by our salesmen.
We want live men everywhere to handle and ap-
point subagents. No experience required.
Our specialty of great merit; extensively adver-
tised; is daily demand. Sells on demonstration;
exclusive territory; leads furnished. Small invest-
ment required to fill immediate orders. Write
quick. D. J. CANCHESTER, Mgr., 26 State, Chi.

CEMENT LOCATION FOR SALE—520 ACRES,
Montgomery county, Kas., which has been proven
to be the best location in Kansas for a cement
plant; has everything needed; extensive deposits
manufacturing of Portland cement, including gas
and transportation. This has been in the hands of
a company which made a failure of the enterprise
and is now available for a new deal, and offers a
great opportunity to make a lot of money. Address
Box 6, Olathe, Kas.

AVIATION OF INTERNATIONAL REPUTATION
solicits immediate interview with sportingly in-
clined man or woman with $3,000 to $5,000 ready
cash for school and aviation purposes; money se-
cure; guaranteed contracts now pending; fame
and quick fortune for live widewake party; world
wide references; does not waver unless you have
the money and mean business. Address S N 490.
Tribune.

FOR SALE—AN UNDEVELOPED PATENT
medicine business. This is a strictly legitimate
proposition, ready to go, can be conducted by any one
as a mail order business, and could be made to pay
a million dollars in ten years if properly pushed.
Lack of capital the only reason for selling.
H. M. SAUER, 2627 Wabash-av. Flat 8.

WANTED—ASSOCIATE TO FINANCE A LEGIT-
imate Chicago business, positively good for $15,-
000; principals property manner's residence and
$10,000; $2,000 secures 1-3 interest and $4,500 with
services for an undivided half interest; you handle
the money. Address R K 447, Tribune.

STOCK HARDWARE, PAINTS, FURNI-
ure, etc., in industrial part of city; 3,000 men
employed; established 6 years; good chance for
hustler; store 5x30; rent $50. Will take some real
estate in exchange. Just in time for spring trade.
Address F C 886, Tribune.

DRUG STORE FOR SALE—BEST LOCATION ON
OLDEST SOLID, HONORABLE.
South Side; fine boulevard corner; up to date
modern improvements; low rent; invoice $7,000;
will sell for $5,500 on account of poor health; $2,000
cash, balance on time. Address S E 116, Tribune.

A BARGAIN FOR SALE—THE LEADING BATH-
house of Excelsior Springs, Mo., doing $20,000
business per year; owner has too much to look
after; 50 per cent of the investment will buy; this
will bear close investigation. MONTEZUMA
BATHS, Excelsior Springs, Mo.

WANTED—$15,000 FOR COMPREHENSIVE EX-
tension in established successful business, operat-
ing Chicago factory; owner's services desired;
profits exceptional and investment guaranteed. For
interview address T B 198, Tribune.

OPPORTUNITY FOR TWO MEN WITH $3,000
to $5,000 each to join party of responsible business
men in industrial proposition of great merit; no
lawyer or promoter interested in it. Address T 822
Tribune.

GROCERY AND MARKET.
In a first class neighborhood, next to L station,
doing actual business of over $500 per week; no
competition; low rent; cash trade. Address P 92,
Tribune.

HARDWARE STORE FOR SALE—UP TO DATE
stock established business, W. Madison-st. near
Garfield Pk. and transfer corner; no competition;
money maker; investigate. Address S K 506, Trib-
une.

FOR SALE—
Well paying floral business, established trade;
good opportunity for man with money. Call or
write KOROPP, INC., 4500 Evanston-av.

FOR SALE — A GOOD PAYING CAFE; FINE
central location; good lease; monthly rent $45;
average daily business $50. Traveling expenses
for investigation of responsible representation cor-
rect. Address H X 28, Tribune.

WANTED—PARTY WITH $3,500 TO JOIN ME
in a mail order business now making more than
$6,000 annually; the business is a good one; some
live partner. If you have the money and mean busi-
ness address S O 444, Tribune.

FOR SALE — HARDWARE STORE AND TIN
shop; North Side; rent reasonable; can be reduced
a little or can be bought in partnership with tinner
employed here about 25 years; no agents; good rea-
son for selling. 2093 Larrabee-st.

IF YOU ARE INTERESTED IN A PROPOSI-
tion that will pay you 50 per cent dividends
the first year with 7½ times more assets than
capital, financial solidity guaranteed, then in-
vestigate. Address P 263, Tribune.

BARGAIN—LONG ESTABLISHED CIGAR, PE-
riodical store, busiest block in Chicago, sur-
rounded by hotels, dance halls, near docks and
docks; heavy laundry trade; no opposition; part
time. 322 N. Clark-st., near L station.

IF YOU KNOW OF A DESIRABLE FURNISHED
or unfurnished room, suitable for a club, for cash,
you will be well paid when the deal is made. Ad-
dress Postoffice Box 602 Chicago, Ill.

TO RENT — LINDEN AMUSEMENT PARK,
Lincoln and Belmont-avs. Dirt. Did fine busi-
ness last season; long lease and good terms to right
party. MRS. C. SCHNEIDER, 725 Reaper Block.

I WANT TO MEET SOME ONE WITH A GOOD
mail order idea, novelty, formula, or agents' ar-
ticle who wants to market their goods. For inter-
view address P 133, Tribune.

FOR SALE—OR EXCHANGE—WELL ESTABLISHED
electrical business; city and suburban office; or
will take partner with small capital. Address T
856, Tribune.

FOR SALE — FIRST CLASS DELICATESSEN
and home bakery; well stocked; exceptional loca-
tion; So. Side; all new stock and fixtures; NO
AGENTS. Address P N 244, Tribune.

WANTED—PARTNER WITH FROM $1,000 TO
two hundred dollars to join me with some amount in
extending hotel supply business which I have part-
ly established. Address O H 443, Tribune.

HOLD—SOMETHING GOOD; BEST LOCATED
corner North Clark-st.; own license independent
present owner 16 years; particulars.
ADDISON, 115 Dearborn-st.

WANTED—PARTY WITH CAPITAL TO TAKE
controlling interest in manufacturing business;
product has no competition. Address T 802, Trib-
une.

60 ROOM EUROPEAN HOTEL—LONG LEASE;
cheap rent; steam heat, making big money.
EDWARDS BROKERAGE CO., 116-118 Dear-
born-st., 1st floor.

PRIVATE PARTY WANTS $910 EXCELSIOR
or Indian; must be good condition and good tires;
pay $140 cash; give phone number. Ad-
dress T 73 Tribune.

WANTED—PARTNER, GOOD HUSTLER WITH
$900 cash, in electrical and fixture business; Al
location; a good opportunity for experienced man pre-
ferred. 4088 Evanston-av., city.

IRVING PARK—NEW STORE LOCATION, CAR
line; dry goods, dyer, cleaner, confectionery,
shoe repair, millinery, tailor, meat, delicatessen; conse-
sion to starter. Address L X 372, Tribune.

WILL SACRIFICE MY GOOD PAYING DELI-
catessen store in heart of light housekeeping
district; North Side; sickness. Address S
47, Tribune.

FOR SALE — OLD ESTABLISHED GROCERY,
market; doing good business; will guarantee three
years; will sell at one place very reasonable; 521 W.
51st-st. See owner, 47 W. 57th-pl.

AUTOPRESS STOCK PREFERRED; WILL SELL
100 shares preferred stock at par; good chance of money
an excellent investment; will bear investigation;
paying 1 per cent. Address S 362, Tribune.

WE NEED MACHINERY IN OUR MANUFAC-
turing business; will give or sell 50% interest to
party investing $4,000 controlling own money.
Address S 449, Tribune.

WILL INCORPORATE, FINANCE, ACCEPTA-
ble proposition; $5,000 to $10,000. CAMPBELL &
CO., 124 Monroe-st.

MAN WITH $700, HALF INTEREST IN OFFICE
business; 10 per cent to loop; no experi-
ence necessary. Address T A 293, Tribune.

DELICATESSEN, LIGHT GROCERIES, HIGH
school supplies, cigars, tobacco and confectionery;
good reason for selling; no agents. 311 E. 30th-st.

SUCCESSFUL, ENERGETIC YOUNG MAN, 28
years of age with $500 and services, desires a
change. Address S 444, Tribune.

MUST SELL GROCERY AND MARKET DOING
good business; make us an offer; 5 living rooms;
reasons for selling. GOLDTHWAITE, 5420 Rhodes-av.

FOR SALE—SACRIFICE; LONG ESTAB. PAY-
ing cleaning and dying store, including auto-del.
car, press'g mach.; etc. Address S H 585, Tribune.

GROCERY AND MARKET WANTED—I HAVE
a new room for rent in growing city of 5,000,
110 miles west of Chicago. Address P 113, Tribune.

MUST SELL ACCOUNT BUSINESS INTEREST
in fine curtain laundry; established trade.
E. N. Robey-st. Phone West 947.

FOR SALE — BARGAIN — BARN, 20X125; 12
stalls; located in business district. 3648 South-
port-av.

FOR SALE — NORTH SIDE CONFECTIONERY
and ice cream parlor; good investment. Address
T 288, Tribune.

OFFICE CONVENIENCE; INVENTION AS VALUA-
ble as telephone; want party to mfr. on royalty.
Address T 354, Tribune.

FOR SALE—PAYING GROCERY, DELICATES-
sen; no competition; location A1; can't be beat.
Corner Congress and Ann-sts.

SHOE BUSINESS FOR SALE; CHICAGO SUB-
urb. Fine opportunity for live man. Will sell
cheap. Address T 157, Tribune.

FOR SALE—4 BOX BALL ALLEYS, LIKE NEW,
in good location, but can be moved. Address S W
388, Tribune.

FOR SALE—HAT STORE—GOOD BUSINESS—
well established; fine chance. GALZ-AGHERS,
W. Madison-st.

FOR SALE—LUNCHROOM IN LOOP; FORC-
ing one of the best to be had; deal direct with
owner. Address T 275, Tribune.

CIGAR, CANDY AND STATIONERY STORE IN
Stockyards district; must sell account other busi-
ness out of city. 345 Exchange-av.

BUSINESS, ATTENTION—COR. LOCATION
Irving Pk. on car line; no competition; conces-
sion to starter. Address L X 373, Tribune.

FOR SALE—PARTNERSHIP IN LOOP; RENT, $50; GOOD
equipment; plenty work; the cheapest; see it.
ADDISON, 115 Dearborn-st.

FOR SALE—WELL ESTABLISHED PRINTING
plant; electric motors; business; forced to leave
city sickness; a snap. Address S K 448, Tribune.

LUNCHROOM ON N. CARPENTER-ST.; RENT
$20; daily business $20 to $25; price $700. This is
a bargain. JUNSON & CO., 134 La Salle-st.

FOR SALE—NEWSPAPER, PAYING DEMO-
cratic daily, weekly job; best 10,000 city. Indi-
ana; bargain. Address T 113, Tribune.

FOR SALE—AN SALOON LOCATIONS; ALL
doing good business; Apply 471 N. Desplaines-st.

FOR SALE — BEAUTY PARLOR, WELL
equipped. Address P 422, Tribune.

SALOON LICENSE FOR SALE—GIVE HIGH-
est price. Address S N 565, Tribune.

FOR SALE—RESTAURANT, WELL EQUIPPED,
in excellent location. 346 W. 63d-st.; $400.

FOR SALE—GOOD NOTION STORE; REASONABLE
rent. 2346 W. 12th-st.

FOR SALE—NEAR HOTEL, BARBER SHOP IN
conn. KRAUT & DOHNAL, 168 S. Clark-st.

FOR SALE—5 CHAIR BARBER SHOP; STEAM,
water. 916 Belmont-av.

GROCERY AND MARKET; DOING
good business; make us an offer; 5 living rooms;
reasons for selling; no agents. 311 E. 30th-st.

SUCCESSFUL, ENERGETIC YOUNG MAN, 28
years of age, with $500 and services, desires a
change. Address S 444, Tribune.

MUST SELL GROCERY AND MARKET DOING
good business; make us an offer; 5 living rooms;
reasons for selling; no agents. 311 E. 30th-st.

RUG FACTORY WITH CARPET CLEANING
wheel and 11 looms, established 11 years, for
sale cheap. Address P 253, Tribune.

FOR SALE—60 ROOM HOTEL; 9 YEAR LEASE;
saloon and restaurant in connection. Write L
P. LADD, Calumet Bldg. 222 Fast Chicago, Ind.

FOR SALE—ON ACCOUNT ILL HEALTH, INVOICE
stock and fixtures if taken at once.
FRANK ALTON, 109 Dearborn-st.

FOR SALE—TWO GOOD PAYING STORES;
cash business; established 14 years. H. A. GE-
DULDIG, 9048 Commercial-av.

WANTED—SOLICITOR FOR CHOICE BOND IS-
sue among small investors. Address T 447, Trib-
une.

FOR SALE—SALOON LICENSE AND FIX-
tures; good corner, South Side. Address T 389,
Tribune.

ELEGANT SCHOOL STORE, WEST SIDE; FLAT
upstairs; receipts $6 to $20 per day; owner sick.
ADDISON, 115 Dearborn-st.

MUST BE SOLD REGARDLESS OF PRICE—
Small machine shop, centrally located, doing good
business. Address S H 852, Tribune.

$1,200 BUYS BUSINESS CLEARING $4,000 AN-
nually; cigar store and pool parlor; will accept
mortgage for half. Mr. Brown, 462 E. 51st-st.

SUIT RETAIL ART DEPARTMENT FOR SALE
cheap or will exchange for country house or sum-
mer home. PIONEER, 5614 S. Halsted.

WANTED—MAN WITH SOME CAPITAL TO IN-
vest in N. Side retail store; make 50 per cent; first
class security. Address T 115, Tribune.

FOR SALE—JOB LOT OF SMOKING AND PLUG
tobacco, about 4,000 pounds; must be sold at once.
Address P 217, Tribune.

MOST MODERN EQUIPPED FORM LETTER
business in Chicago; pays $200 a month; must sell
quick; $1,500. Address L 173, Tribune.

FIRST CLASS PAINT, GLASS AND PAPER
store, located in thriving town in Utah, can be
bought at great bargain. Address P 272, Tribune.

$550 TAKES AUTO REPAIR SHOP, BUILDING
and bench tools; est. 8 yrs. Address S 350, Trib-
une.

PAINT STORE, STOCK AND TOOLS FOR SALE.
$550. This is an old established stand. Ad-
dress T 228, Tribune.

FOR SALE—HARDWARE STORE AND TIN
shop; established 16 years; good paying; stock
about $4,000. Address S 298, Tribune.

FOR SALE—BAKERY AND RESTAURANT;
bargain for cash. 608 E. 47th-st.

SICKNESS, MUST SELL CIGAR AND POOLROOM,
West Side; good cigar trade. Ph. Kedzie 6654.

SALOON FOR SALE—LONG LEASE; CHEAPEST
corner Downtown. Address T 316, Tribune.

FOR SALE—SALOON; ON PROMINENT SOUTH
Side transfer corner. Address S F 421, Tribune.

$4,500 CASH WILL BUY A INTEREST IN GOOD
paying saloon; loop. Address T 266, Tribune.

FOR SALE—A SMALL LUNCH ROOM. 2038 W.
Madison.

FOR SALE—CIGAR, CANDY AND NOTION
store; cheap; investigate. 78 E. Harrison-st.

FOR SALE—MEAT MARKET, GOOD LOCATION.
South Side. Address P 287, Tribune.

BUSINESS CHANCES.

OLD MOTHER EARTH IS MAN'S BEST BANK-
er. You can buy 6% (and sharing ownership
certificates on rich reclaimed three-crop-a-year
lands adjoining New Orleans. The Chicago Title
and Trust Company certify these certificates. Your
land will increase rapidly in value from now on be-
cause of Panama Canal. We crop the land and
meet every expense, and you get one-half the net
crop returns in addition to 6% interest guaranteed
by us. We want to explain fully. Call or write
today. NEW ORLEANS NETHERLANDS COM-
PANY, 1825 First National Bank Building, Chi-
cago.

A RARE OPPORTUNITY—
Chicago corporation of standing owning basic
patents of a staple everyday necessity, being sold
throughout the world, contemplates opening branch
offices in every state and abroad; requires services of
reliable men to take charge; knowledge of sales-
manship desirable; must be capable of handling and
appointing agents; investment of $5,000 or more
necessary; money secured; good remuneration, pos-
sibilities unlimited. Address giving full particu-
lars, S H 565, Tribune.

THEATERS—ALL LOCATED IN CHICAGO.
Theater—Clearing $40 week; $1,200.
Theater—Earning over $100 weekly; prospective
buyer can sell or take ticket; PRICE
$3,000.
Vaudeville Theater—10c and 15c; 800 seats, mak-
ing $176 week; $9,000.
Dramatic stock theater; net profit $800 to $1,000
monthly; $5,500.
BOYLE REALTY CO., 84 Adams-st.

MANUFACTURING PROPOSITION—
A $5,000 investment secures half interest in an A1
legitimate manufacturing business, absolutely no
competition; experience not necessary; only prin-
cipals meaning business and having necessary cap-
ital need answer; demonstrations and full particu-
lars given at interview. Address T 109, Tribune.

EXCELLENT OPPORTUNITY FOR RELIABLE
man with $2,500 and services to connect him-
self with responsible sales manager in light and
manufacturing business, which will clear $10,000
yearly. Strictly legitimate. You handle the in-
side and office part. We sell the goods. Best
references. Address T 114, Tribune.

I OWN $80,000 WORTH OF STOCK IN A SAW
and paper mill, water power and townsite propo-
sition on the Pacific coast; big opportunity for per-
manent investment or active man; must sell or ex-
change for something nearer Chicago. Address
S 321, Tribune.

FOR SALE—EXPRESS, VAN, MOVING, AND
storage business; doing business between $800
and $700 monthly; best locality on S. Side; estab-
lished 10 years; will sell at your own price; owner
leaving city, must sell immediately; no agents.
Address F C 894, Tribune.

FOR SALE—ONE OF TWO OF THE BEST PAY-
ing KIDS in Chicago (same ownership);
cannot well manage both; best of ideas; leave in-
voruble; a snap for any one with restaurant expe-
rience. Particulars of C. B. BOGUE, care Sprague,
Warner & Co.

ADVERTISER WANTS ENTERPRISING MAN
or woman in big paying home mail order imita-
tion diamond and jewelry business, working only
evenings or spare time. Don't answer unless you
have $100 ready cash and mean business. Address
F W 889, Tribune.

$100 MONTHLY TO MAN TO REPRESENT US
in your city or nearby towns, if 10,000 or more
population; easy work for business man, retired
farmer, or boy in school having an hour a day to
spare. You can easily make $100 to $300 cash or security
necessary. JACKSON, 1705, 61 8th-av.

IF YOU HAVE SOME MONEY TO BACK YOUR
judgment and want to get in on the ground floor
in a business that will make you a fortune, I can
show you the proposition. Money secured. Ad-
dress S 218, Tribune.

WANTED—PARTIES HAVING $5,000 TO $15,000
to put in business that is paying better than 35
per cent. We wish better income; will be more
active or silent interest given, or good security
given. Address W 145, Tribune.

WANT TO PURCHASE MAIL ORDER BUSI-
ness that is now on a paying basis; give particu-
lars and price or no attention paid; would consider
good mail order article fully patented. Address W
697, Tribune.

FOR SALE—
Well paying floral business, established trade;
good opportunity for man with money. Call or
write KOROPP, INC., 4500 Evanston-av.

FOR SALE — A GOOD PAYING CAFE; FINE
central location; good lease; monthly rent $45;
average daily business $50. Traveling expenses
for investigation of responsible representation cor-
rect. Address H X 28, Tribune.

WANTED—PARTY WITH $3,500 TO JOIN ME
in a mail order business now making more than
$6,000 annually; the business is a good one; some
live partner. If you have the money and mean busi-
ness address S O 444, Tribune.

FOR SALE — HARDWARE STORE AND TIN
shop; North Side; rent reasonable; can be reduced
a little or can be bought in partnership with tinner
employed here about 25 years; no agents; good rea-
son for selling. 2093 Larrabee-st.

IF YOU ARE INTERESTED IN A PROPOSI-
tion that will pay you 50 per cent dividends
the first year with 7½ times more assets than
capital, financial solidity guaranteed, then in-
vestigate. Address P 263, Tribune.

BARGAIN—LONG ESTABLISHED CIGAR, PE-
riodical store, busiest block in Chicago, sur-
rounded by hotels, dance halls, near docks and
docks; heavy laundry trade; no opposition; part
time. 322 N. Clark-st., near L station.

IF YOU KNOW OF A DESIRABLE FURNISHED
or unfurnished room, suitable for a club, for cash,
you will be well paid when the deal is made. Ad-
dress Postoffice Box 602 Chicago, Ill.

TO RENT — LINDEN AMUSEMENT PARK,
Lincoln and Belmont-avs. Dirt. Did fine busi-
ness last season; long lease and good terms to right
party. MRS. C. SCHNEIDER, 725 Reaper Block.

I WANT TO MEET SOME ONE WITH A GOOD
mail order idea, novelty, formula, or agents' ar-
ticle who wants to market their goods. For inter-
view address P 133, Tribune.

FOR SALE—OR EXCHANGE—WELL ESTABLISHED
electrical business; city and suburban office; or
will take partner with small capital. Address T
856, Tribune.

FOR SALE — FIRST CLASS DELICATESSEN
and home bakery; well stocked; exceptional loca-
tion; So. Side; all new stock and fixtures; NO
AGENTS. Address P N 244, Tribune.

FOR SALE—UP TO DATE DRUG STORE; POL-
ish locality, averaging 35 prescriptions a day;
yearly income about $16,000; good reasons for
selling; can be seen at present location. Address
T 114, Tribune.

FOR SALE—10C HOUSE, NEAR CHI-
cago; $1,100; $800 will handle; this is all O. K.
and making money; come see; no opposition. A.
STANLEY Gen. Del. Post Office, Chicago, Ill.

ANY MAN OR WOMAN WITH $50 CAN MAKE
big money easily; no canvassing; good for every
day in the year; investigate this at once. 184 Dear-
born-st., Room 15.

HOTEL FOR SALE IN A WIDE OPEN TOWN;
good farmer trade established; in business for
past 40 years; pop. 15,000. Address Central Hotel,
Manistee, Mich.

FOR SALE—OR RENT—ALL KINDS OF CON-
cessions, lunch, ice cream stands, shooting gal-
lery, etc., at the private resort on the beach—St. Jo-
seph, MILLER, 1233 Adams-st.

FOR SALE—HOME BAKERY; NEXT TO LONG-
wood station; good fine business; compelled to
have other business. B. LOCKWOOD, 1760 W.
96th-st. Phone Longwood 944.

DO YOU NEED CAPITAL? WILL INCORPO-
rate and organize, conservative, meritorious propo-
sitions. Bowater, Arnold & Bowater, Masonic Tem-
ple, Chicago. Phones Cent. 5011; Auto 42402.

FOR SALE—ICE CREAM PARLOR
Ind., doing $30,000 business year, clearing $3,600.
Price $1,200. It will stand investigating. Ad-
dress S 304, Tribune.

MUST SELL AT ONCE—$2,000—BEST PAYING
loon restaurant, lunchroom; seats 100; fine
fixtures; good location; cheap rent; easiest terms;
save other business. 2 doors from Dearborn-st.

FOR SALE—60 ROOM OLD 2ST. FAMILY HO-
tel, American plan, So. Side; fine location; owner
retiring; $2,000 down, balance to suit; consider
imp. real estate. Address P 1, 104, Tribune.

FOR SALE—NEW UP TO DATE SHOE STOCK;
every shoe new; great opportunity for one
wanting a business. For particulars address H X
81, Tribune.

FOR SALE—CIGAR, CONFECTIONERY, ICE
cream store; fine location. So. Side; big business;
$1,800; other interests. Address S P 4, Tribune.

FOR SALE—PROPERTY AND SCHOOL; RE-
ply; candy, cigars, tobacco store on Northwest
Side. Address T 550, Tribune.

$1,250 BUYS DRY GOODS, MEN'S FURNISHING
store, in fine location; it's a bargain; investigate;
no agents. Address W 399, Tribune.

FOR SALE—SIGHTSEEING 30 PASSENGER
elegant car; money maker. Address W 293,
Tribune.

FOR SALE—CLEAN STOCK GROCERIES, CAN-
dies, tobacco; $900; rent paid, April 1st; good rea-
sons for selling. 7 W. 26th-st.; near State-st.

RUG FACTORY WITH CARPET CLEANING
wheel and 11 looms, established 11 years, for
sale cheap. Address P 253, Tribune.

FOR SALE—60 ROOM HOTEL; 9 YEAR LEASE;
saloon and restaurant in connection. Write L
P. LADD, Calumet Bldg. 222 East Chicago, Ind.

FOR SALE—ON ACCOUNT ILL HEALTH, INVOICE
stock and fixtures if taken at once.
FRANK ALTON, 109 Dearborn-st.

FOR SALE—TWO GOOD PAYING STORES;
cash business; established 14 years. H. A. GE-
DULDIG, 9048 Commercial-av.

WANTED—SOLICITOR FOR CHOICE BOND IS-
sue among small investors. Address T 447, Trib-
une.

FOR SALE—SALOON LICENSE AND FIX-
tures; good corner, South Side. Address T 389,
Tribune.

ELEGANT SCHOOL STORE, WEST SIDE; FLAT
upstairs; receipts $6 to $20 per day; owner sick.
ADDISON, 115 Dearborn-st.

MUST BE SOLD REGARDLESS OF PRICE—
Small machine shop, centrally located, doing good
business. Address S H 852, Tribune.

$1,200 BUYS BUSINESS CLEARING $4,000 AN-
nually; cigar store and pool parlor; will accept
mortgage for half. Mr. Brown, 462 E. 51st-st.

SUIT RETAIL ART DEPARTMENT FOR SALE
cheap or will exchange for country house or sum-
mer home. PIONEER, 5614 S. Halsted.

WANTED—MAN WITH SOME CAPITAL TO IN-
vest in N. Side retail store; make 50 per cent; first
class security. Address T 115, Tribune.

FOR SALE—JOB LOT OF SMOKING AND PLUG
tobacco, about 4,000 pounds; must be sold at once.
Address P 217, Tribune.

MOST MODERN EQUIPPED FORM LETTER
business in Chicago; pays $200 a month; must sell
quick; $1,500. Address L 173, Tribune.

FIRST CLASS PAINT, GLASS AND PAPER
store, located in thriving town in Utah, can be
bought at great bargain. Address P 272, Tribune.

$550 TAKES AUTO REPAIR SHOP, BUILDING
and bench tools; est. 8 yrs. Address S 350, Trib-
une.

PAINT STORE, STOCK AND TOOLS FOR SALE.
$550. This is an old established stand. Ad-
dress T 228, Tribune.

FOR SALE—HARDWARE STORE AND TIN
shop; established 16 years; good paying; stock
about $4,000. Address S 298, Tribune.

FOR SALE—BAKERY AND RESTAURANT;
bargain for cash. 608 E. 47th-st.

SICKNESS, MUST SELL CIGAR AND POOLROOM,
West Side; good cigar trade. Ph. Kedzie 6654.

SALOON FOR SALE—LONG LEASE; CHEAPEST
corner Downtown. Address T 316, Tribune.

FOR SALE—SALOON; ON PROMINENT SOUTH
Side transfer corner. Address S F 421, Tribune.

$4,500 CASH WILL BUY A INTEREST IN GOOD
paying saloon; loop. Address T 266, Tribune.

FOR SALE—A SMALL LUNCH ROOM. 2038 W.
Madison.

FOR SALE—CIGAR, CANDY AND NOTION
store; cheap; investigate. 78 E. Harrison-st.

FOR SALE—MEAT MARKET, GOOD LOCATION.
South Side. Address P 287, Tribune.

BUSINESS CHANCES.

WANTED — PARTNER, ACTIVE OR SILENT,
who can put in or interest from $10,000 to $20,000.
Only $3,000 wanted now, balance as needed. Rec-
ords show a conservative business and that at least
50% per annum will be earned on this investment.
Managed by experienced business men who have
put in their own money on same terms offered you.
Present valuation over five times amount now in-
vested. All experimenting has been done on our
money. Bank references; full information given.
Thorough investigation invited. Address H X 5,
Tribune.

WANTED—PARTIES LOOKING FOR SAFE IN-
vestment that can show certainty of big profits.
Here is a conservative business, with records to
show, that you can expect at least 30% on your
money if you put it in with them. Managed by
experienced business men who have put in their
own money on same terms offered you. Bank ref-
erences and full information given. Only limited
amount needed, so write at once. Address H X 4,

Marshall Field & Company

The New Styles of Our Coats Give Them an Irresistible Charm.

The styles in Women's Coats are so generally attractive, and at the same time practical, that they find immediate favor with every woman seeing our displays. So many different materials are shown, such a broad range of colors, and such diversity in the character of the styles themselves, that a selection is assured to please every one's liking. *Sixth Floor.*

Of all the materials, satins and serges are undoubtedly most deserving of mention—their popularity, now assured, will become decidedly evident as the season advances.

Satin Coats—one of many new models for afternoon and evening wear at an exceptionally low price—$47.50.

Touring and Ocean Coats of tweeds and novelty fabrics, in a variety of attractive models, plain, man-tailored, and also the more fancy styles with braids, novelty buttons and fancy linings—an attractive, reversible model of double-faced cloth, special price, $27.50.

Serge Coats, new models in a wide variety of shades in the lighter tones, combined with large collars and revers of black satin or moire—an exceptional value in this week's display at $37.50.

Exclusive Street Frocks, Afternoon Costumes and Evening Gowns.

Many models owe their claim to the new figured marquisettes and chiffons, made over linings of two-tone satins, stripes, polka dotted silks or plain contrasting shades to blend with the over draperies. The foulards are also being quite extensively shown in stripes, polka dots, bordered effects or figures. Effective street frocks are made up of serges in plain colors or checks. *Sixth Floor.*

Some are made with the Irish lace or embroidered batiste collars and cuffs, while others have the long roll collars of satin to match, giving the distinctive tailored appearance.

In the Foulard Frocks one of the favored models is of an all-figured design. The upper part of the waist of chiffon to match, draped over allover net and trimmed with braid ornaments; $30.

Cloth Street Frocks, made of a combination of serge and satin to match; soft folds of rose colored satin are used as a very effective trimming on the waist—$50.00.

Afternoon Frocks of polka dotted marquisette over two-toned satin linings; combinations of colors are a pleasing feature—for instance, navy over rose, black over pink, or red over pink—$47.50.

Evening Gowns—a very attractive model is made in black net embroidered in white, a touch of bright green in the trimmings of chiffon and satin—$87.50.

One Hundred New Trimmed Hats on Sale Today at a Special Price, $10.

The recent purchase of a manufacturer's line of high-grade shapes, made up for use as samples in his show room, enables us to make this exceptional offer. These shapes, which we purchased at a considerable reduction, cover the entire range of this season's most favored styles in the various braids and colors. An unusual opportunity for becoming selection is explained by the fact that no two of these shapes are alike, and the trimmings, which consist of many varieties of flowers in beautiful shades, arranged with ribbons of contrasting colors, give still greater variety to the styles. *Fifth Floor.*

The number of these hats being limited to one hundred, and the price being so unusual, will doubtless lead to a quick response; therefore, an early selection is advised. Again we emphasize the advantage afforded by this special price—$10.00.

Unusual Spring Styles in Neckwear.

In our displays, new styles are so numerous, and each style so attractive, that selections are being made here with the utmost satisfaction. Women are especially delighted with the advantages for securing attractive new designs at very moderate prices. The increasing demand for collars can be supplied from shapes and styles of every desirable kind. *First Floor.*

Dutch Collars of American crochet lace, 50c.

Lawn, lace trimmed, and lace Dutch Collars, 50c, 75c and $1.00.

Lord Byron Collars in a splendid assortment of new styles, 25c, 50c, $1.00.

Lace Stocks in Cluny effects, 50c, 75c and $1.00.

Jabots in white and colored effects in a variety of styles, 50c, 75c and $1.00.

Hand Embroidered Linen Collars—for tailored waists—50c, 75c and $1.00.

Maline Bows—a popular style for Spring in a large variety, 25c and 50c.

Soft Outing Collars of pique and poplin—25c and 50c.

Silk Ties and Bows in a variety of colored effects—to be worn with the Lord Byron, Dutch and turnover linen collars, 25c and 50c.

New "India" Umbrellas on Sale Today.

The "India" shows a decided departure in umbrella construction—one that will be warmly welcomed by men and women alike. The shape is changed—but the best part of the improvement is in a broader spread—for instance, the new 23-in. India Umbrella has 4 inches more spread than the old 26-in. style.

The new shape sheds water better and enables the umbrella to be carried more closely over the head—affording protection to women's hats without injuring plumes or aigrettes. This change in the shape is also a big improvement in the appearance of the India Umbrella. We have their exclusive sale for Chicago.

The handles are of boxwood and mission, covered with American taffeta, union taffeta and silk taffeta, silk case and tassels, $1.25, $2.00, $3.00, $3.50 and $5.00.

"India" Suit Case Umbrellas, will fold small enough to go inside a 22-inch suit case. They are covered with union taffeta and silk taffeta, for men and women—$3 and $5. *First Floor*

Sample Sale Skirt and Dress Patterns

Swiss and Batiste Dresses and Skirts may be made up from these patterns at a cost all out of comparison with the prices of this sale. The fact that they have been shown as samples has in no degree lessened their desirability. The assortments are unusually varied, in exquisitely embroidered designs, closely resembling the finest needle-work. *Second Floor.*

Dress patterns are of soft finished batiste in self tones and combinations in Copenhagen, lilac, sky blue, ecru, heliotrope, black and white, also plain white.

Special prices for the complete Dress Patterns, $5.00, $7.50, and $9.50; for the unmade Skirts, $2.75, $3.75 and $4.75.

St. Gall Embroideries at Great Savings.

Trial lengths and slightly imperfect pieces—one of the best collections we have ever placed on sale. Edgings, Insertions and Flouncings are included in varieties of the newest and prettiest patterns in all desired widths. They come from one of the finest makers—a fact that explains the accumulation of pieces having only a dropped stitch or some other imperfection of slight consequence. The lengths are about 4½ yards and are marked at clearance prices ranging from 10c to 95c a yard. *First Floor.*

ALEXANDRE-MADE

A name standing for all that is best in

Women's Kid Gloves.

The high standard of excellence attained in our Alexandre-made Kid Gloves has been attained by careful study of all imperfections and their cause. Manufacturers have been no less exacting than ourselves in our efforts to produce gloves that will withstand all criticism.

The annoying imperfections resulting from unskilled workmanship, bad leathers and harmful dyes all are avoided in Alexandre-made Kid Gloves. Their excellence has never been so evident as in our new spring lines—complete in all styles and colors in short and mousquetaire lengths.

8-button Mousquetaire Gloves, pair, $2.25.

12-button Mousquetaire Gloves, $3 and $3.25.

16-button Mousquetaire Gloves, $3.50 and $3.75.

20-button Mousquetaire Gloves, $4 and $4.25.

24-button Mousquetaire Gloves, $5.00.

Short length, pique and overseam sewn, $1.65, $1.75, $1.85 and $2.00. *First Floor.*

Special—Extraordinary values in both long and short Kid Gloves at $1.00.

Fine Cotton Filled Comforters, $1.85

Odd pieces of the finest silkolines and cambrics have been used in covering these comforters. They are in splendid colors and patterns—all perfectly matched. The cotton filling is also of the finest quality. They are made in a good large size—72x84 inches—a most unusual value at $1.85. *Third Floor*

Fine Marquisettes, Yard, 85c

A timely special sale of the daintiest and most charming of tissues in black, white and brown and in an extensive variety of colors. Of all the popular gauzes, Marquisettes are pre-eminently the most practical and attractive for evening, dinner or party gowns—yard, 85c. *Second Floor.*

SPECIAL—40-inch Chiffon—Pekin Stripes—in black and white, blue and white, marine and white, yard, 85c.

New Black Dress Goods: Specials

Very many of the most effective spring styles in afternoon and evening dresses are being made of sheer black fabrics over colored linings—to interest the great numbers seeking the purchase of these goods in the completeness and superior character of our lines, we have placed three qualities on sale at very low prices. *Second Floor.*

44-inch all-silk grenadines, yard, $1.00.

40-inch all-silk Marquisettes, yard, $1.25.

36-inch Cachemire de Soie, yard, $1.25.

47-in. Dress Linens, Yd., 60c

These fine Colored Linens sell regularly at twice this price. They were purchased from an importer who over bought for the season's demand. It is double width, 47 inches, in a beautiful Shantung weave. The color range embraces all the best new shades for spring. Few spring fabrics are to be more favored than these novelty dress linens—yard, 60c. *Second Floor.*

Newest Surah and Messaline Suiting Silks, Yard, 75c

36-inch Messalines in the very latest colorings in many styles—the favored black and white, and navy and white checks, and the effective pencil stripes in black and white, navy and white, and white and black—a quality so seldom marked at the price that the quantities should not last long—yard, 75c. *Second Floor*

"Sunspun" Embroidered Handkerchiefs.

"Sunspun" has a meaning that will escape no woman admiring neatly embroidered Handkerchiefs—it is our own name for all-linen embroidered Handkerchiefs made especially for us in which the greatest value is attained at each price. Two of these lines now on sale at special prices give strong proof of this excellence—18c and 25c.

Women's Armenian Handkerchiefs, hand hemstitched and lace applied by hand, 18c.

Women's Fine Hand Embroidered Madeira Handkerchiefs, 40c, 45c, 50c and 65c.

Women's Hemstitched Handkerchiefs with names embroidered in corner, 25c; doz., $2.75.

Men's Linen Handkerchiefs with narrow hemstitched hems, 20c.

Men's Barred Center Handkerchiefs, Corded border and Colored Novelty Handkerchiefs, 50c to $2.00. *First Floor.*

Silk Hosiery Sale—Black and Colors, 75c

Many qualities that would sell regularly at twice this price have been secured in the several special purchases offered in this sale. The demand for black silk hosiery makes this opportunity all the more attractive—since the best values are in plain black silk with slight imperfections—either all silk or with lisle soles, in a variety of weights, pair, 75c. *Fourth Floor.*

Colored Silk Hosiery in a wide range of popular colors at a low price reduction, pair, 75c.

CARSON PIRIE SCOTT & CO

OPENING WEEK SPECIALS

Negligees and Kimonos

$2.95

Our opening week's display of kimonos and negligees excels not alone in completeness of assortments, but is noteworthy for the superior values offered.

$2.95

We illustrate a crepe kimono that comes in exquisite colorings and patterns, made with large sailor collar and reveres and cuffs of messaline silk, and is fastened at the side with frog fasteners. You will readily appreciate that this garment is unequaled for style and practical wear, *$2.95*

Silk Petticoats

An important sale planned especially as an opening week event. The value is so extraordinary that brisk selling should result.

$3.95

We illustrate an all silk Jersey petticoat with side pleated messaline silk flounce. This petticoat comes in all the latest shades of emerald, rose, pink, navy, etc., $3.95.

$3.95

Night Gowns

This is one of the important value giving specials in our muslin underwear section this week.

Exquisite night gown, illustrated, has a deep yoke of real Irish lace, which with the fine material used and the general style is most attractive. Very low priced at

$3.95

THIRD FLOOR, NORTH ROOM.

J. M. Matthews Co.

Outfitters to Women

48 Madison Street

Between State and Wabash

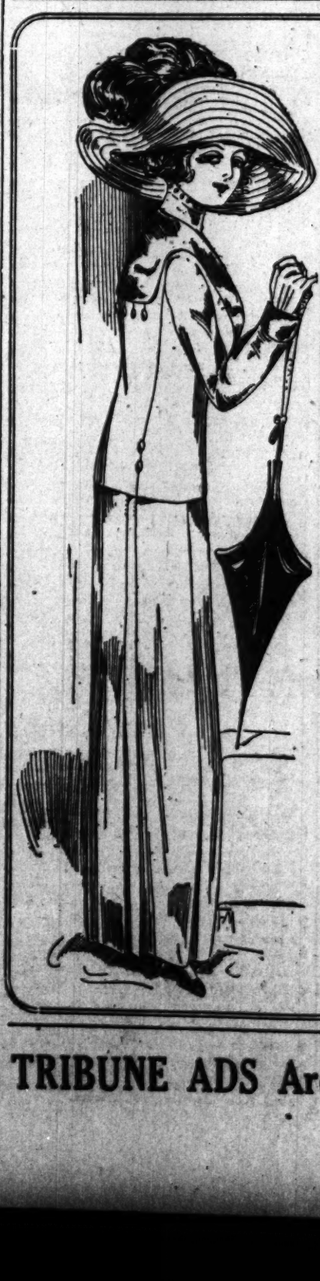

Black Satin Suits and Coats

We welcome your inspection of our Spring Display of Street Frocks, Top Coats, Gowns and Blouses.

You will find that history repeats itself at Matthews' in ability and reliability of production as well as in infinite variety of style.

It is not enough that style should be correct—if it is Matthews' it must be *pleasing* also.

We exploit today a

Black Satin Suit

This is an all-silk satin and is [illegible] tailored; the striking feature being the sailor shawl collar of black [illegible]

Price **$50**

Other Satin Models in Suits and Coats from $40 to $125

Cloth and Lingerie Dresses from $25 [illegible]

Tailored Waists

Made of linen and madras in various plaited styles; also the Pleated Shirt Waist—

$2.75, $3 up to $6

TRIBUNE ADS Are Business Builders

PART 2 SPORTING

The Chicago Daily Tribune.

PART 2 Pages 19 to 22

MARCH 21. 1911.

Being Useful Is Being a Necessary Part of Somebody Else's System.

EPIPHANY TAKES OVERTIME GAME

Church Five Wins the First Event of Its Kind in "Tribune" Tournaments.

EVANSTON BLUES VICTIMS

Reds, Northwestern College, and Hull House Other Victors at Patten "Gym."

YESTERDAY'S RESULTS.
Evanston Reds, 38; Aero A. C., 18.
Northwestern college, 39; Physical Culture, 7.
Epiphany, 23; Evanston Blues, 20.
Hull House, 34; Northwestern U., 17.

SEMI-FINALS TONIGHT.
Evanston Reds vs. Northwestern college, 8 o'clock.
Hull House vs. Epiphany, 9 o'clock.

BY AMATEUR.

Evanston Y. M. C. A. Reds will meet Northwestern college of Naperville and Hull house will clash with Epiphany tonight in the semi-final round of the unlimited basketball tournament under the auspices of THE CHICAGO TRIBUNE at Patten gymnasium, Evanston, as a result of victories last night in the third round.

The four teams surviving from an entry list of twenty-eight represent the best talent ever seen in a similar tournament. Each is the holder of some sectional title. The two winners tonight will meet in the championship clash on Thursday night, the losers playing for third place.

The first overtime contest in the four tournaments, in which nearly 100 games were decided, took place when Epiphany downed Evanston Blues. The contest was one of the most brilliantly played, the game being consistently clean.

Epiphany, 23; Evanston Blues, 20.

When the second session closed the event was tied at 20 all. During the first three minutes of the extra period neither was able to score. A beautiful pass, Harder to Pritchard, brought the ball near the Evanston goal. Pritchard then started a dribble in order to bring the ball nearer the cage and with a final leap made the winning basket.

Epiphany started like a sure winner, finishing the first session 17 to 9. When the second half opened Evanston rallied and scored two baskets and a free throw, making the score 17 to 16 in favor of Epiphany. Then the church quintet made three free throws which were followed by two baskets by Evanston, the final goal being made by Palm in the last minute of play. Lineup:

Epiphany [23].	Evanston Blues [20].
W. Johnson	R. F.	Woods
Harder, Thompson	L. F.	Wertz
Green	C.	Palm
Pritchard	R. G.	Davis
Reed, Mitchell	L. G.	J. Johnson

Baskets—W. Johnson [5], Harder, Green, Reed, Wertz [2], Davis [2], Wood [3]. Free throws—Woods, Davis, W. Johnson [6], Green [2]. Referee—Loehring. Umpire—Byrne. Timer—Hoffman.

Hull House, 34; Purple, 17.

Northwestern university fell victim to the skilful basket shooting of Hull house, 34 to 17, in the final game of the night. Hull house jumped to the front, scoring two baskets and a free throw. In the next five minutes the Purple tied the count, but that proved to be the closest the collegians came to victory. Northwestern was powerless before the strong guarding of Eller and Wolf.

The game resolved itself into a rough house affray in the second half, five being eliminated because of four personal fouls and one on rough tactics. Atwood and Wells of Northwestern were ousted, while Dubin, Wolf, and Eller of Hull house felt the penalty. Hull house finished with three men in the last two minutes of play.

The first session ended 20 to 10 in favor of the settlement quintet. In the second period the Purple was as helpless as in the first. Lineup:

Northwestern Univ. [17].	Hull House [34].
Atwood, B. Lamke	R. F.	Satt
B. Lamke	L. F.	Dubin
Wells	C.	Berger
Schuett	R. G.	Eller, Wolfston
E. Lamke, Sumter, Whittle	L. G.	Wolf, Stein

Baskets—Wells, B. Lamke [2], E. Lamke, Satt [2], Berger [6], Eller [2], Wolf [3], Dubin [3]. Free throws—E. Lamke [4], Berger, Satt [3], E. Lamke [2]. Referee—Loehring. Umpire—Byrne. Timer—Hoffman.

Evanston Reds, 38; Aero, 18.

Evanston Y. M. C. A. Reds, champions of the suburb, took the opening game from the Aero A. C., 38 to 18, the victors displaying the excellent team work which has characterized its efforts throughout the season. The Reds started strong, scoring three baskets. Aero then hustled into the game, tieing the count. The suburbanite machine became well oiled by this time and by brilliant basket shooting the Reds wound up the half 23 to 9 in their favor. The second session was a repetition of the first. Lineup:

Evanston Reds [38].	Aero A. C. [18].
Osborne, Comstock	R. F.	Foster
Watson	L. F.	Landfiver
Winters, Anderson	C.	Hintz
Bonnacker	R. G.	Miller
Lee, Baker	L. G.	Merker

Baskets—Osborne [5], Watson [6], Winters [3], Bonnacker, Lee [3], Landfiver, Hintz, Miller [4], Foster. Free throws—Lee [3], Hintz [2], Watson, Woods, Davis, W. Johnson [6], Green [2]. Referee—Loehring. Umpire—Byrne. Timer—Loehring. Time of halves—20 minutes.

N. W. College, 39; Culture, 7.

Northwestern college, winner of the state college honors, found the going easy in its contest with McFadden's Physical Culture five, winning 39 to 7. The Naperville quintet was slow in starting, but warmed up near the middle of the first period. Baskets came rapidly, the half closing 19 to 3, the vegetarians getting a basket and a free throw. The second half was just as productive for the collegians as the first, while the culturists made only two baskets. Lineup:

Northwest. college [39].	Physical Culture [7].
Schraeder	R. F.	Dale
Frank	L. F.	Obrock
Kastner	C.	Gordon
Quilling	R. G.	Mapes
Lipp, Bender	L. G.	Nelson

Baskets—Schraeder [6], Frank [5], Kastner [2], Quilling [2], Lipp, Mapes, Dale, Gordon. Free throws—Dale, Schraeder. Referee—Byrne. Umpire—Hoffman. Timer—Loehring.

GOTCH CONQUERS FRED BEELL.

Champion Scores Mat Victory Over Wisconsin Product in Finish Match at Wichita.

Wichita, Kas., March 20.—Champion Frank Gotch threw Fred Beell of Wisconsin twice tonight in a finish match. The first fall was secured in 20:02 with a crotch and reverse nelson. The second was gained in 15:00 by a mask and leg hold.

IN THE WAKE OF THE NEWS.

BY HRK.

MAKE WAY FOR THE EXCEPTION.

They tell us athletes can't come back
If once they've left the beaten track;
If from one's class a while one's missed
In aught that's on the sporting list
He's dead for good—a hasbeen he
At whom kids chortle merrily.
Some that have tried to come back failed
Because their hearts were weak and quailed.
It all depends upon the man—
Jim Callahan, he can.

The shore is strewn with wrecks that tried
To sail out in their old time pride:
Jim Jeffries—licked before he left—
Now knows that he is truly dead.
Yet there are those you can't persuade
But that if he'd fought unafraid,
Undoubtful of his powers, the old man
Had learned man's greatest art: his span.
Some can't back—all's in the game.
Jim Callahan, he can.

Cal does not need another's tongue
To tell him he is strong and young.
Down in the Lone Star state today
He's showing raw urs how to play.
And can't he nab the driving fly?
Has he not found his batting eye?
Have his wing'd feet become too slow?
Has he forgotten how to throw?
Can he come back? O, anxious fan,
Jim Callahan, he can!

P. L. B.

Dan Murray recently returned from Tampa, Fla., where he flushed a covey of horsemen whom he had known in better days, among them your old hero E. Corrigan. "I did not have to ask those fellows how it went with them, for I could see that plainly," says Dan, "but they were cheerful withal. Old Ed Moore—you know Ed—handed me some information, also a laugh. 'Most of us,' said Ed, 'are light housekeeping—frying bacon on a lantern.' He said it reminded him some of the early days in Oklahoma, where they used to put the bacon in a skillet, set fire to the grass, and then chase the flame over an acre or so before breakfast was cooked."

The line of demarcation between a "boxing contest" and a "prize fight" continues to meander without any fixity of destination. As close as one can get to it, the difference wholly depends on the frame of mind. When the authorities are friendly it is a "boxing contest" and when they are unfriendly it's the other thing. The duration of the affair, the size of the gloves, nor the presence or absence of "brutality" has anything to do with it.

It may be polite if not necessary to explain that Richard Le Gallienne's remarks about parodies on "Casey at the Bat" was not meant to include "sequels."

That is rawther a droll story that comes from Los Angeles concerning our Walter Dupee and involving in similar measure Lord Tweedmouth (who in addition to the many sterling attributes and handles enumerated on Sunday, is major of the Royal Horse Guards) and Capt. J. Campbell Beasley, likewise of his majesty's service. It appears that Walter laid a wager of three polo ponies, which Lord Tweedmouth and Capt. Beasley, rawther fawncied, that they (Lord Tweedmouth and Capt. Beasley) would not dare to appear upon the stage among the actors and actresses in a drama which was being presented before them, and dashed if they didn't do it! Whereupon Walter turned over the ponies with most excellent grace.

Those Kentucky odds dealers who tried to gamblinglize baseball are out the price of a bundle of seductive come-on literature and the cost of plastering it about. It was not necessary for the "authorities" to step in and stop them. There is nothing about the "future book" that appeals to the baseball enthusiast, no matter how "sporty" his inclinations may be. It is gratifying to note that the baseball press, outside of Cincinnati, was unanimous in jumping on the threatened demoralising innovation from the start. Baseball may provoke betting, but it is the innocent kind of betting, "between gentlemen and gentlemen." It cannot be made a "banking game."

The Cubs seem to be a delicate subject even for expert handling. The system of treatment seems to be graciously to concede them another pennant in the opening paragraph and devote the rest of the article to citing reasons why they should not finish one, two, six.

By the way, you needn't mind slipping us the synopsis of the preceding chapters in the Three Lamp league stew. We have concluded to keep Lent on the subject.

The devoted fans are pleased to have their attention called to the fact that that grand old third baser Harry Steinfeldt was fortunate at the outset of his career in his choice of a father-in-law. Even if it be figured that he has become passé as a unit in the machine he has a comfortable home to tumble into and will not have to be content to take what organized baseball is in the humor to slip to him.

What a pity it is that Packey McFarland is not five pounds lighter or fifty pounds heavier! Such a richness of class should not be floating around without a title hanging to it.

ANSON MAKES BIG HIT BY DOING 'BUCK AND WING' DANCE

Diamond Hero Takes On a New Line of Endeavor and Also Recites "Son of Swat."

Capt. A. C. Anson, diamond star, bowler, billiardist, pool player, trapshooter, and actor, again demonstrated his versatility when at the Wilson Avenue theater yesterday he broke into the calculus as a buck and wing dancer.

With the possible exception of Mike Donlin, none of the ball players who has attempted to earn a livelihood behind the footlights ever has attempted what the venerable captain did last night, and did to the satisfaction of a packed house. Although "Cap" made apologies for his new act before any one in the house knew what he was going to try, these were not necessary, for the veteran captivated the house in Montgomery and Stone fashion.

"Just to show you I am not a 'has-been' or what we call in baseball a 'bench warmer,' I am going to attempt something that I never have done before in public," said Anson. "Just play 'Turkey in the Straw,' Mr. Professor, and I'll show you that I still am a young man."

With his 270 pounds and 59 years hanging over his head, Anson surprised even the most pessimistic person in the theater, and the different steps he used to demonstrate his lightness of foot and the perfect time he kept won for him the whole house. The only thing Anson was short on was condition, and he was unable to respond to the entreaties for a repetition of the dance.

CALL FIGHT "BOXING CONTEST."

Los Angeles Sporting Writers Opine Wolgast-Memsic Bout Did Not Violate Law.

Los Angeles, Cal., March 20.—That the Wolgast-Memsic bout Saturday, which resulted in the arrest of the principals on a charge of violating the anti-prize fight law, was a "boxing contest," and not a "prize fight," was the consensus of opinion of the Los Angeles sporting writers in their testimony given by them today in the preliminary hearing, which was continued to Wednesday. The two pugilists were in court. Wolgast was unarmed, but Memsic's right eye was partly closed.

THE SWEETEST WORDS.

EASY FOR 'PACKEY' TO DEFEAT RYAN

Bout at Oswego, N. Y., Goes Only Four Rounds When Sponge Is Tossed.

CHICAGOAN IS TOO CLEVER

Speedy Work Baffles Easterner; Crowd of 1,500 Sees the Fight.

Oswego, N. Y., March 20.—[Special.]—Packey McFarland of Chicago scored an easy victory over Billy Ryan of Syracuse in the fourth round of a scheduled ten round bout at catch weights before the Oswego City Athletic club tonight, the sponge being tossed into the ring. Fight fans from all parts of central New York to the number of 1,500 filled the theater in which the fight was held and applauded the victor.

Ryan was outclassed from the start and appeared frightened at McFarland's agility and cleverness. The Chicago man took things easy for two rounds, being content to follow Ryan about the ring and get in a few light blows. But in the third McFarland sailed in and beat Ryan to every punch and showered him with swings, jabs, and uppercuts that left the Syracusian's face raw and bleeding at the bell.

Ryan swung wildly at the opening of the fourth, but Packey sidestepped and hammered his opponent's ribs. Then he battered Ryan's face and the Syracuse man was about finished when the sponge saved him.

Emil Thiry announced McFarland was matched to meet Wolgast in New York on April 28.

In the semi-final "Kid" Ross of Oswego knocked out Jack Clarke of Philadelphia in the first round.

"KID" M'COY IN A FAKE BOUT?

Ring Affair with Jack Fitzgerald Appears Queer, but Former Star Has Better of Milling.

Philadelphia, Pa., March 20.—[Special.]—In what appeared to be a cold fake both to spectators and newspaper men "Kid" McCoy tonight won a popular decision over Jack Fitzgerald of this city by a narrow margin.

The bout was a six round go at the American Athletic club, Jack O'Brien's arena, and in no round did Fitzgerald use his characteristic boring in tactics and in no round did McCoy impress the spectators with the idea that he had "come back," although he displayed, as of old, a wonderful ring generalship.

In the fifth round "Nick" Hayes, manager of Fitzgerald, was heard to call to McCoy by those at the ringside: "Hit him in the head, not on the stomach. Those punches hurt."

The fight was tame, dull, and uninteresting from start to finish.

PLAN NEW ATHLETIC LEAGUE.

Thirty-two South Side Grammar Schools Enter Association and Will Take Up Lighter Sports.

South side grammar schools formed an athletic league yesterday at a meeting held in the Armour Square gymnasium. Thirty-two schools are entered, and it is the object of the association to play contests in all of the lighter sports. The baseball league will be formed in a short time. M. J. Mahuris, who is promoter of the enterprise, successfully engineered a similar project when he was in charge of the Bessemer park playgrounds.

SPORTING CALENDAR.

TUESDAY, March 21.—Baseball: Cubs at Mobile; Sox No. 1 at Bowie, Tex.; Sox No. 2 at Cleburne, Tex.; Sox No. 3 at San Antonio. Fight: Hugo Kelly vs. Bill McKinnon, Boston. Basketball: "Tribune" unlimited tournament, Patten gymnasium, Northwestern; Central A. A. U. tournament, Detroit. Billiards: Philadelphia at Kansas City. Mat: South Park tournament, Mark White square.

WEDNESDAY, March 22.—Baseball: Cubs at Mobile; Sox No. 3 at San Antonio. Fight: Johnny Coulon vs. George Kitsch, Akron, O. Basketball: Central A. A. U. tournament, Detroit. Billiards: Philadelphia at Kansas City. Mat: South Park tournament, Mark White square.

THURSDAY, March 23.—Basketball: "Tribune" unlimited tournament finals, Patten gymnasium, Northwestern. Baseball: Cubs at Mobile. Billiards: Philadelphia at St. Louis.

FRIDAY, March 24.—Baseball: Cubs at Atlanta. Swim: Conference championship, Northwestern; National A. A. U. events, Philadelphia. Billiards: Philadelphia at St. Louis. Mat: South Park finals, Mark White square. Track: High school finals, Bartlett gymnasium.

SATURDAY, March 25.—Baseball: Sox No. 1 at Oklahoma City; Sox No. 2 at Wichita; Cubs at Memphis; Joliet Standards at University of Chicago. Track: Indoor conference meet, Northwestern; Cornell at Michigan. Swim: National A. A. U. events, New York. Billiards: Philadelphia at St. Louis.

SUNDAY, March 26.—Baseball: Sox No. 1 at Oklahoma City; Sox No. 2 at Wichita; Cubs at Memphis.

MONDAY, March 27.—Baseball: Sox No. 1 at Wichita; Sox No. 2 at Topeka; Cubs at Nashville. Billiards: Pittsburg at Brooklyn.

WHITE SOX III. GET 13 HITS; DEFEAT SAN ANTONIO, 12 TO 4.

Wallop Team Which Held Giants to 2 to 1 Score—Southpaw Farthing Shows in Good Form.

BY DOC WHITE.

San Antonio, Tex., March 20.—[Special.]—After an early rise and hustle to catch a 6:45 train this morning, the second division of the White Sox reached here from Austin at 10 o'clock, where they defeated the San Antonio club, otherwise known as the "Broncos," 12 to 4.

McGraw and his Giants played here yesterday, winning by the close score of 2 to 1, and the first thing we saw in the paper was a story to the effect the Sox would be easy. So the boys went out with blood in their eyes and won an easy game. It was full of hitting, there being a total of thirteen solid swats, four of which were home runs. Bodie and Farthing contributed two of them for the White Sox.

Farthing, the left hander from Lincoln, started for Chicago and was in better form than at any time during the trip and let loose a few times regardless of the pain to his arm. Rogge finished the last four innings.

Two more games remain to be played and it is the ambition of the boys to return to it is the ambition of the boys to return to Fort Worth with a clean slate of five victories, which, with the hitting of today, seems a certainty. Score:

White Sox	2	0	1	3	1	3	0	2	0	12	15	1
San Antonio	0	0	0	0	0	0	0	2	2	4	12	6

Batteries—Chicago: Farthing, Rogge and Reynolds; San Antonio: Gray, Hoyt, and Wakefield, Bannon. Smith. Umpire—Bush. Attendance—700.

'PREP' MANAGERS IN SQUABBLE.

Crane Demands One Game and Medill Wants Three to Decide the Baseball Title.

The Cook County High School Indoor Baseball league is in the throes of a stubborn battle and deadlock, and as a result the championship for 1911 may not be decided. Neither of the two contenders for the title, Crane and Medill, will yield a point in the controversy as to the number of games necessary to decide the supremacy.

Crane, which won the premier honors in the southern division, takes the stand that only one game is necessary. The team is upheld by Prof. Meyer, faculty representative.

Medill, which survived the semi-finals by downing Lane, the northern headliners, is holding out for a three game series, and has a champion in Prof. Garrison, Medill representative on the board of control.

The indoor baseball committee was scheduled to arrange for the championship game or games yesterday, but sidestepped the responsibility. A petition for relief may be filed with the president of the board of control today.

SOX USE BOWIES ON BOWIE'S TEAM

Slaughter Townspeople of Tex Jones in Grewsome Battle, 23 to 5.

SMOKE PIPE OF PEACE.

BY I. E. SANBORN.

Bowie, Tex., March 20.—[Special.]—Bowie, the birthplace of William Roderick Jones, alias Tex, opened wide its arms to its famous native son and to the White Sox this noon, and in return for its hospitality, the athletes from Chicago murdered the local ball team by a score of 23 to 5 in a game that proved farcical from end to end.

It was not meant to be ingratitude. The Sox simply couldn't help it. The citizens showed their appreciation of that fact by pulling off a swell banquet at the Hotel Bob tonight in honor of Tex Jones and his pals.

There was nothing to the game except a couple of hours of good outdoor exercise for the Sox under a warm Texas sun in the presence of 400 or 500 sons and daughters of Colonel Bowie.

Stranger Does Slab Work.

The home team made its 1911 debut against the well conditioned Sox and had for pitcher a stranger who drifted into town there weeks ago and announced that he could pitch some.

His name is Strickiln, and that sounds so much like Strickleit that the boys here [who know all about Elmer] thought Strickiln ought to be able to pitch. Whether he will be here tomorrow morning depends somewhat on his nerve and the forbearance of Bowie citizens.

The Sox made only twenty-one hits off him in eight innings. That is not as many as they could have made if they had tried, but it was a plenty for the first day in town. After scoring eight runs in the first inning, Duffy's veterans let up for a while, but finished strong with ten runs in the last two rounds.

Pitchers Hit Like Fiends.

Baker and Walsh were the only boys in the bunch. They refused to let up and made a hit every time they came to bat. Baker pitched five innings, during which one home run was made and eleven men struck out. Pat Dougherty went on to finish the game and Walsh went into left field.

Pat was invincible until the ninth; then the Sox put up a job on Ed Walsh. Pat lobbed the ball over so that every one who came up could hit it into the left field. Walsh's tongue was hanging out after he had chased two three baggers, a home run, and a two bagger. To stop this kidding match Duffy ordered Tex Jones in to pitch, and he closed up shop quickly.

Bowie deserves a good ball game. Fully one-tenth of the total population of the city attended today's joke, and paid to see it, although the grounds are not enclosed. On the same ratio to population, Chicago would turn out a crowd of 218,500 or so to see the Sox play.

Postmaster Does Umpiring.

A feature of the game was the umpiring of John S. Wells. He is postmaster of Bowie, but is more proud of the fact he was born within a few miles of John McGraw's home in New York state and enjoys the intimacy of the Great Leader's friendship. The local representative of Uncle Sam umpired a good game, much better than the game deserved, although he confessed to being sadly out of practice.

There was a warm welcome awaiting Duffy's men when they piled off the train here today. All the automobiles in the city were volunteered to bring the athletes from the station, and some of them were piloted by fair chauffeurs.

At tonight's banquet all the leading business men of the city were present and joined in extending a hearty welcome to the Sox and in glorifying Tex Jones. In consequence of the fine fellow feeling engendered by the swell eats it is probable Manager Duffy will lend Bowie a battery for tomorrow's game here if it does not rain. Score:

Bowie.	R	H	P	A	E
Stanfield, c.	1	2	7	2	1
Minor, rf.	0	1	1	0	0
Shelton, ss.	0	0	3	2	1
Giles, 3b.	1	1	2	0	2
Hunt, 2b.	0	0	2	7	2
Watkins, lb.	0	1	7	0	0
Strong, lf.	1	1	1	0	0
Jennings, cf.	1	1	1	0	0
Strickland, p.	0	0	0	0	0
Totals.	5	7	24	11	6

Chicago.	R	H	P	A	E
McCon'll, 2b.	2	1	2	3	0
Lord, 3b.	0	0	0	0	0
Corhan, ss.	3	2	2	2	0
Dough'y, p-lf	2	0	0	1	0
Callahan, cf.	1	0	2	0	0
McIntyre, rf.	3	1	1	0	0
Jones, lb.	3	3	4	0	0
McGraw, c.	3	1	11	1	1
Baker, p.	3	3	0	1	0
Walsh, lf.	2	3	4	1	0
Totals.	22	14	27	7	2

Bowie	0	0	0	1	0	0	0	0	4	—5
Chicago	8	0	0	2	1	2	6	4	*	—23

Two base hits—Baker, McIntyre [2], McGraw, Walsh, Strong, Minor. Three base hits—McConnell, Walsh, Watkins. Home runs—Giles, Walsh, Jones, Jennings, Stanfield. Stolen bases—Stanfield, McIntyre [2], Jones [2], McConnell, Dougherty [2], Corhan. Double play—McConnell-Corhan-Dougherty. Struck out—By Baker, 11; by Dougherty, 1; by Strickland, 3. Bases on balls—Off Baker, 1; off Dougherty, 4; off Strickland, 3. Hit by pitched ball—Jones, Stanfield, Lord, McConnell. Passed ball—Stanfield. Umpire and postmaster—John Wells. Time—1:40.

SAM WELLERISMS.

Mobile, Ala., March 20.—[Special.]—Johnny Kling made his bow of 1911 today, going to bat for Reulbach in the eighth inning. His best was a feeble pop up to the pitcher.

Mobile is struggling under the anti-drink laws of the state of Alabama, but seems to have passed the stage of suffering.

Found—In Mobile, the old-fashioned business man, who stands out in front of his store with his thumbs in his vest.

Reulbach was in his real form most of the way, passing eight men in seven innings, and tonight his mates are predicting another great year for him.

The change in air from New Orleans to Mobile has put more spirit in the players. The gulf breeze hits the ball park before it has traveled a block.

Morey Manaul, who was once a pitcher for the White Sox, is now a flinger for the Sea Gulls, and is booked to do a part of the game against the Cubs tomorrow.

Training rules in the Mobile camp demand that the Cubs be at the ball field at 2 o'clock in the afternoon and that all hands have a good hour of work before the game is played. This rule will be followed during the entire trip northward.

The P. L. caught a bunch of recruits stretched out on the grass loiling lazily in the sun, when the game was but four innings gone. He promptly ordered them to get into action and the entire lot started a game of leap frog in deep center field.

There were forty-seven persons in the Cubs' party registered here, but three left camp tonight for Chicago. Dr. T. A. Davis, advising physician, departed in company with Pitcher Kirwan and War Scribe Hewitt. Kirwan is going to join Jack McCarthy's Danville club in the Three Eyes league, if there is such a league any more.

"Ducky" Holmes, who is guiding the Sea Gulls in their flight through the Southern association this year, looks no older than when he wore White Sox in Chicago. However, he has a few more pounds of weight to carry around, and is training down with the idea of playing third base here when the season opens. Two more conflicts will take place with the Gulls before the Cubs move to Atlanta and the regulars will take the field each day.

COLLEGE GAME FOR CUBLETS.

Chance Consents to Contest Between Recruits and Spring Hill Nine at Mobile, Ala., Today.

[BY A STAFF CORRESPONDENT.]

Mobile, Ala., March 20.—[Special.]—A game was arranged tonight between the Cub recruits and the Spring Hill college nine to be played tomorrow morning on the college campus. Father Murphy, a friend of Johnny Evers and head of the college, asked for the game and Manager Chance consented. The same team that played New Orleans with the exception of Hofman will meet the collegians. The veteran pitchers, Pfiester, McIntire, and Cole, will work with the Cublets. The college is located on the edge of town.

TIGERS BEAT MONTGOMERY, 8-2.

Big Crowd Sees Home Team Whipped in Game Featured by Fast Fielding of Daley and Cobb.

Montgomery, Ala., March 20.—Detroit defeated Montgomery 8 to 2 this afternoon in a fast game that was full of sensational plays. Among the features was the fielding of Jud Daley and Ty Cobb. The largest crowd that ever saw an exhibition game here was present. Score:

Montgomery										
Detroit	0	0	0	4	0	0	3	1	*	—8

Batteries—Montgomery, Hammond, Clements, Gerhardt, and Fiske; Mitchell, Lively, Beckendorf, and Casey.

SPEED ON BASES WINS FOR CUBS, 6-4

Display of Machine-Like Baseball Brings Defeat to Mobile Sea Gulls.

DARING WORK FEATURE.

Two Double Steals Pave Way to Victory; Reulbach Wild, but Has Fast Ones.

BY SAM WELLER.

Mobile, Ala., March 20.—[Special.]—There was a bit of the old machine-like baseball on exhibition here today when the Cub regulars went on the field for the first time and thrashed the Sea Gulls of this town by a score of 6 to 4 in one of their characteristic games where they had to win by strategy or not at all. Base hits were exceptionally scarce, four being made by each team, but the Cubs won the game on the bases, doing some daring and clever things.

Big Ed Reulbach was so wild in the seven innings he pitched that the other fellows should have won the game, but unfortunately for them, their pitcher was just as bad, so all things being equal in that line the Cubs turned the trick by better action on the base lines. Reulbach walked eight men in seven innings and then Lou Richie tossed "'em" up for the last two rounds, the big fellow having sufficient exercise for one day.

Big Ed Has Old Speed.

Although Bid Ed was wild, he must be credited with speed of the best and he refused to let up even though he couldn't get the ball over the plate. Before his seven frames were ended he had improved greatly. His fast ball was hopping like a frog, but he didn't know where it was going to hop. His curve was splendid all the time and he could bend it over the plate most any old time.

Considering the fact that Ed has been wild in all his baseball years, it should be expected this time, and the fact that he had all his old speed and plenty of "stuff" on the ball was more pleasing to the manager than if he had put every ball over the plate. His control will be acquired later, and it looks as if he'll be as hard to beat as ever when he has attained it.

Mobile had a left handed twirler on the slab the greater part of the contest, and like most southpaws, he was wild to excess, and during the game eight Cubs walked to the first.

Dandy Schulte Doesn't Play.

The only regular missing from the lineup was our dandy right fielder, F. Schulte, who announced his wounded ankle was feeling much better today, but it was still a bit sore, and the P. L. limited his work today to an extended session at batting before the game.

In spite of the limited number of base hits, the Cubs looked splendid on the field and played ball in much the old time manner. Zimmerman became a regular member of the team in action as well as words when he took the third base job in the first game the regulars have played and he played it so well that it seems now no one can take it away from him unless Harry Steinfeldt turns the tables on the management and comes around in his old time form.

Speed on the bases by Hofman, Chance, Tinker, and Zimmerman was responsible for the victory. These four battlers had six stolen bags to their credit and these steals brought in five of the six runs scored. There were only two base hits to help in this bit of scoring and one single helped get the other run.

First Hit for Evers.

Johnny Evers opened the game with a hit, his first time at bat this year. Sheckard walked and Hofman grounded out to the first baseman. Chance boosted a fly to right field, letting Johnny sprint home. Zimmerman popped and ended the round.

The Sea Gulls made it look bad for the Champions when they got three runs in the opening frame. There were four bases on balls, two errors, and one wild pitch to cause all this trouble, and not a base hit was made. Reulbach walked the first man and when he started to steal, Archer made a bum heave to second, then Hofman let the ball get past him and the man scored all the way from first. Then Reulbach promptly passed two more batters and the next one sacrificed. A fly ball followed and the man on third scored while the other went to third. Reulbach walked another man and then threw one wild, letting another run come home before a batter popped a foul to Archer.

Another Run for Cubs.

Tinker opened the second with a walk and stole second. Ball fanned and Archer walked. Reulbach grounded out, moving the others up, and Joe came home on a passed ball.

In the fifth inning the Cubs began their stampede on the base lines and tallied the runs, enough to win. With one out, Hofman walked. Chance also walked and then the two veterans executed a new double steal. Zimmerman bounced to the third baseman and Artie was killed at the plate. However, Chance and Zimmerman were on third and first, respectively, and immediately performed another double steal, the manager scoring. This tied the battle, but Tinker lammed a bit to center and Zimmerman counted. Joe scooted to second on the throw home and took third on the wild pitch. Then he, too, tallied when Ball dropped a single back of second. Archer closed the round with a punch to first base.

Hofman scored one in the seventh, walking to first, stealing second, going to third on Chance's grounder, and scoring on Zimmerman's fly. The Gulls counted once in that round, Chappelle walking, being sacrificed to second, and coming home on Smith's double to left. Score:

Chicago.	R	H	P	A	E
Evers, 2b.	1	1	2	4	1
Sheckard, lf.	0	0	2	0	0
Hofman, rf.	1	1	1	0	0
Chance, 1b.	1	0	10	0	0
Zimman, ss.	1	0	0	0	1
Tinker, ss.	1	1	0	2	0
Ball, rf.	0	1	1	0	0
Archer, c.	0	0	4	0	0
Reulbach, p.	0	0	0	2	0
Kling	0	0	0	0	0
Richie, p.	0	0	0	0	0
Totals.	6	4	27	14	2

Mobile.	R	H	P	A	E
Saylors, cf.	0	1	2	0	0
Orr, 2b.	0	0	1	2	0
Smith, ss.	1	1	2	2	0
Spencer, lf.	0	1	3	0	0
Swacina, 1b.	0	0	11	1	0
Bailey, rf.	0	0	1	0	0
Newton, 3b.	0	1	0	1	0
Cadman, c.	0	0	5	0	0
Allen, p.	0	0	0	0	0
Dunn, p.	0	0	0	0	0
Chappell, p.	1	0	1	0	0
Totals.	4	4	27	11	0

*Batted for Reulbach in eighth.

Chicago	0	0	0	0	0	0	1	0	5	—6
Mobile	0	0	0	0	0	0	0	0	4	—4

Two base hits—Newton, Smith. Hits—Off Reulbach, 8 in 7 innings; off Chappell, 0 in 4 innings; off Allen, 4 in 6 innings; off Dunn, 0 in 4 innings. Sacrifice hits—Chance, Spencer, Swacina, Zimmerman, Fox. Stolen bases—Saylors, Tinker, Hofman [2], Chance [2], Zimmerman. Double plays—Evers, Tinker. Struck out—By Allen, 2; by Chappell, 4; by Reulbach, 1; by Richie, 1. Bases on balls—Off Allen, 1; off Chappell, 1; off Reulbach, 8; off Richie, 2. Hit by pitched ball—By Reulbach, Cadman. Passed ball—Cadman. Wild pitches—Reulbach, Allen, Dunn. Umpire—Fritz. Time of game, 1:54.

No System Is Perfect Wherein All the Parts Are Not Interchangeable.

BIG INDOOR MEET DRAWS ATHLETES

Success of Western Intercollegiate Event May Give It Annual Tone.

PATTEN "GYM" IS PLACE.

Swimming Championships Set for Friday and Track and Field Trials Saturday.

BY WALTER H. ECKERSALL.

The interest of the western college world this week will be centered on the first annual indoor western intercollegiate track and field meet to be held in Patten gymnasium Friday and Saturday nights. The conference swimming championships will be held in conjunction with the running contests on Friday, while Saturday will be devoted to the track and field events.

As it is the first time an indoor event of this character has been attempted in years, the result will determine whether it will be wise to make the event an annual affair. The managing committee of the conference, under whose auspices the championships will be held, has announced that all western colleges are contributing a large number of representatives and if the caliber of the performances is in accord with the number of entries the meeting can be pronounced a success in advance.

Hard to Pick Winner.

With such a large field as is sure to be on hand it is hard to determine a possible winner, and the team which has four or five good athletes who can be relied upon either to win or place in their respective events will come close to carrying off the laurels.

Although the larger western colleges will be represented by strong teams, it is the performances of the representatives of the smaller colleges which always upset the dope, and this meeting may be prolific of many surprises.

From the performances of the different teams this season, first place seems to lie between Illinois and Chicago. The teams representing these institutions have met twice and each has a victory to its credit.

In Davenport and Menaul, Coach Stagg has two performers who are sure to either win or place in their contests. Davenport, believed by many to be the greatest middle distance runner in the country today, is almost certain to win either the quarter or half mile. He has been entered in both races, but Stagg will only run him in one.

Menaul Star Shotputter.

Menaul, after his performances with the sixteen pound shot, looks to be about the best shotputter in the western colleges. He has a mark of close to forty-five feet, which is about two feet better than any other weight man in these parts. In addition, Menaul is a high jumper of the first water. He can clear the bar at five feet ten inches, and if he can register a like performance on Saturday night, he is sure to land some points for the Midway institution.

Frank Coyle and George Kuh of Maroon fame, will bear watching. The former is a pole vaulter and has cleared the bar at close to the twelve foot mark. Coyle is master of the pull-up and fling away, the two essential things of a good pole vaulter.

Kuh is a high hurdler, who in the last dual meeting with Illinois equaled the Bartlett gymnasium for fifty yards high barriers held jointly by Maro Catlin and Walter Steffen. Kuh is a University High school product, and like Coyle has attained his present form and perfection in clearing the barriers in record time by hard work and close adherence to coaching. In addition the mentor of the Midway has several other athletes on the team who may cut in and win points where least expected.

Omer Has Good Team.

Stagg is not the only one who is putting his athletes through hard courses of training. Lewis Omer, in charge at Northwestern, will have good men in all the contests, especially the long distance events. As the Purple contenders will be thoroughly familiar with the Patten gymnasium track, they are sure to give competitors from other colleges some keen competition in the long runs.

MURPHY OFFERS TO RETURN PITCHER COOK TO PEORIA.

Cub Boss Starts Plans for Cutting Down Squad—Blackburne to Know His Fate Today.

Jay Cook, the Cub recruit pitcher, who insisted on a clause in his contract whereby he would not be compelled to play baseball on Sundays, is on the market.

A wire received yesterday by Dave Drohan, Peoria magnate, from President Murphy, asked the Three Eyes mogul if he wanted the minister's son. Cook was drafted from Peoria and according to rule 42 of the National commission agreement Mr. Murphy was compelled to ask Peoria if it cared for the return of Cook before he was disposed of elsewhere.

It is probable Cook will go back to Peoria, for Drohan is pretty sweet on him. If Drohan cannot find room for the youngster, the Cubs then will be at liberty to dispose of him elsewhere.

When asked regarding the request of Champaign and Urbana for a berth in the new league to be formed of the southern members of the defunct Three Eyes league, President Tearney said there would be no opening this year. There may be a vacancy next season, everything depending on the success of the new circuit of six clubs as now contemplated.

The contemplated consultation yesterday between Drs. Blair and Golden regarding treatment for Lena Blackburne's injured knee did not materialize, but the youthful shortstop has been promised that he will know shortly what is going to happen to him.

President Comiskey is expected in the city today and probably will go into conference with physicians regarding the future of his valuable shortstop.

STEEL STANDS AT WASHINGTON.

Directors in Conference with Johnson Decide to Have Modern Structure by April 12.

Washington, D. C., March 20.—The board of directors of the Washington baseball club and Ban Johnson, president of the American league, met here today and discussed plans for the reconstruction of the baseball plant which was destroyed by fire last week. It was practically assured that the new park will be in condition by April 12. The new equipment, to be built of concrete and steel, will accommodate 15,000 persons.

Stevens Throws South Africans.

Buffalo, N. Y., March 20.—Stevens, the Polish wrestler, tonight defeated Paul Schmidt, the Cape Town giant, here. The Pole gained two falls, the first in 31:30 and the second in 20:00.

Home Run Slugger of the White Sox.

"Pung" Bodie

SEMI-PROS AS FREE LANCES?

Chicago League Late in Season May Adopt Schedule.

M'GURN LEADS INTER-CITY.

Re-elected President of Association for Eighth Successive Year.

Free lance games probably will be played by the Chicago Baseball league this season, according to the sentiment expressed at a meeting yesterday. The shortening of the circuit through the dropping out of Callahan's Logan Square park and the uncertainty at Red Sox park caused the magnates to lay plans on lines opposed to a regular schedule. Final action was deferred for a few days. A short championship schedule towards the end of the year is a probability.

Heavy cuts in salaries of players and umpires is on the cards, the managers determining to put players on a split for Saturday games and reduce expenses for Sundays.

League Adds to Roster.

Commercial league managers completed the roster of teams for 1911 at a meeting last night, the following being admitted to membership: Western Electrics, Chicago Telephones, Bernard J. Coens, City Fuels, Anderson & Lind, Chicago Board of Trade, Commonwealth Edisons, and Butler Bros. Officers elected were as follows:

President, Robert Burns, Chicago Telephone company; vice president, Carl Kemp, City Fuel company; secretary, Earl Vickery, Western Electric company; treasurer, Charles Ravenaugh, B. J. Coens.

George McGurn was elected president of the Intercity Baseball association for the eighth successive time at the annual meeting. The full slate follows:

President, George W. McGurn; vice president, John M. Lowery; second vice president, John M. Rogers; third vice president, Joseph A. Graber; secretary, Nick Kell; recording secretary, E. C. Seaton; treasurer, J. F. Keary; sergeant at arms, Louis Sternheim; assistant sergeant at arms, Paddy Griffin.

Book Games for Saturday.

The opening games on Saturday were booked at the meeting when Frank McGinnis booked the West Ends and Western Electrics at West End park, while the Gunthers and Yanigans were billed at Gunther Park. Sunday games booked follow:

Spaldings at West End park.
Chicago Union Giants and Magnets at Ogden's Grove.
All Chicagos and Wyatt's Stars at Red Sox park.
Johnny Coulon's Athletics and Ripmotes at Morton Grove.
Yanigans at Gunther park.
Seneca at Roseland Eclipse park.

SCHEDULE GAMES FOR SUNDAY.

Amateur Managers' League Arranges Ten Contests at First Meeting of the Year.

The Amateur Managers' league held its first meeting of the season at 104 Washington street, ten games being booked for next Sunday. Games arranged follow:

Crescents and Carnations, at Twenty-ninth and Halsted.
Central Parks and Arcades, at Central Park and Belmont.
Biggio Stars and West End Columbian Knights, at Artesian park.
Rastach Peerless and Centurys, at Twenty-second and Rockwell.
Harrison Cubs and Lyons White Sox, at Randolph and Michigan.
Ewert Climax and Carmens, at Carmen and Lincoln.
Elizabeth Colts and Klippels, at Forty-seventh street and Kedzie avenue.
Gierhan Colts and Albany Colts, at Twenty-fourth and California.
Loudin Colts and Quiney Indians, at Iowa and Western.
Keystones and Grashams, at One Hundred and Second and Union.

NOTES OF THE SEMI-PROS.

Tortenson's park will run another year on the same diamond, a new lease for one year having been secured by Owner Tortenson.

The National Catholic Baseball league will hold an important meeting tonight at the Great Northern hotel. Only managers of teams will be admitted to the meeting.

Rotary league baseball players will run off a six team schedule, the games which comprise the roster being Fort Dearborn, Illinois Trust and Savings Bank, First National, Commercial-Continentals, Hibernians, and Northern Trusts.

Six clubs signed the schedule of the Craftsmen's league at a meeting last night. Al Thompson was elected president and Al Schneider secretary. The clubs which will compete are Carnations, Lake View, Humboldt Parks, Consolidated, Union Parks, and Logan Squares. The league may be enrolled to an eight club affair if another team can be secured.

THREE CUSHION CUB LEAGUE.

Kansas City, Mo., March 20.—By defeating Philadelphia tonight, 50 to 32, Kansas City secured third place in the National Amateur Three Cushion Billiard league. J. C. Backes of Kansas City and William Campbell of Philadelphia tied. The game went 75 innings.

SIX GAMES FOR EAGLE TEAS

Victories Give Team Safe Lead in Chicago Bowling League.

RADIATORS COLD ALL WAY.

Goodfriends Average 981⅓ and Blank the Centennials Quintet.

The Eagle Teas team virtually put the championship of the Chicago Bowling league away among its trophies last night when it won six games from the American Radiators in a double header. The Radiators proved cold all the way, showing a little form only twice in the six attacks made on them. The José Gomes lost two games to the Trudells in the other league series, both clubs posting 1,018 in the series, but not at the same time. Fred Hoffman rolled off two big 200 averages in the double header and is close to the individual leader, Benny Hanson.

Another fast series took place in the Southwest league, where the Goodfriends shot 981 2-3, with 1,068 for high, against the Centennials, winning all three games. Sir Cliftons won the odd game from the José Gomes players in the Bryn Mawr league, the Mexicans going back into second place as a result of the defeat. They were tied with the Swedes ahead of the battle.

Features of the night were the 227 2-3 of Charley Schwartz in the Southwest league and Van Zon's 212 1-3 on the Maplewoode in Brand's Park league. Scores:

CHICAGO

Eagle Teas.	1.	2.	3.	Radiators	1.	2.	3.
George	180	189	204	Stech	169	190	149
Nelson	198	189	171	Fisher	156	185	148
Sievers	163	170	163	Malone	149	168	142
Murray	174	248	145	Graner	189	171	144
Hoffman	238	176	221	Goetz	160	214	196
Totals	948	973	901	Totals	849	948	790

Radiators.	1.	2.	3.	Eagle Teas.	1.	2.	3.
Fisher	147	163	158	George	220	159	159
Graner	181	199	225	Nelson	196	155	184
Elliott	155	118	131	Sievers	205	191	167
Goetz	195	165	197	Murray	175	188	186
Stich	180	166	180	Hoffman	202	196	226
Totals	785	795	808	Totals	979	915	914

José Gomes.	1.	2.	3.	Trudells.	1.	2.	3.
Quinn	206	167	190	Flenner	208	200	182
Hannan	210	146	185	Jones	138	221	172
Conners	205	225	148	Barker	184	170	193
Budinger	212	204	181	Schmidt	189	219	222
Hanson	178	196	147	Stevens	196	194	208
Totals	1,013	983	851	Totals	914	1013	982

SOUTHWEST.

Goodfr'nds	982	1068	895	Canten'ls	919	866	836

BRYN MAWR.

Sir Cliftons	975	952	976	So. Waters	842	825	874
José Gomes	982	942	880	Colonnas	851	839	860

MAJOR LEAGUE TRAINING NOTES.

San José, Cal., March 20.—The errors of the Santa Clara college players gave a game to the Boston Americans' second team, 8 to 2.

Hot Springs, Ark., March 20.—The Pittsburg Yanigans defeated the regulars this afternoon by hitting the ball hard and often. Clarke again led his team in hitting with a single and two doubles.

Memphis, Tenn., March 20.—[Special.]—The full squad of the Brooklyn National league team left for Nashville tonight after three days of idleness, due to cold and rain.

Austin, Tex., March 20.—In a distance game between the New York Giants No. 1 and Austin, the big leaguers won, 6 to 0. Mathewson exhibited his "fadeaway" ball for five innings. Wilkes finished the game.

Marlin, Tex., March 20.—The Houston and Galveston squads of the New York Nationals played a snappy nine inning game under a hot sun. The Galveston contingent won, 6 to 5. All went into the day's work except Marquard, who complains of a sore arm.

Hot Springs, Ark., March 20.—The Colts of the Cincinnati Nationals defeated the regulars of that team 12 to 7. Suggs, a former Southern leaguer, made his first appearance on the slab and struck out three. Bales, Mitchell, Severoid, Egan, and Downey were the best hitters.

Every one sees your collar. Select it with care.

ARROW COLLARS
15¢ each, 2 for 25¢

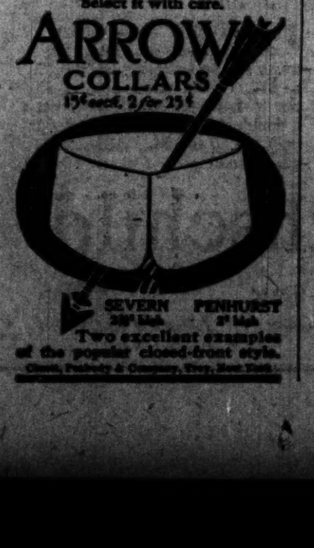

SEVERN 2½" block — PENHURST 3" block

Two excellent examples of the popular closed-front style.

Cluett, Peabody & Company, Troy, New York

THOMPSON SPEEDY IN WORKOUT BOUT

"Sycamore Cyclone" Gives His Friends Treat at Local Gymnasium.

WANTS BIG MONEY NOW.

Forbes Puts in Hard Licks in Preparation for Fight with Coulon.

BY KNOCKOUT.

"Cyclone Johnny" Thompson of Sycamore, Ill., claimant of the world's middleweight championship by virtue of his recent victory over Billy Papke, who later won from Dan Smith, the Australian, gave some of his Chicago friends a treat yesterday, when he sparred six rounds at O'Connell's.

Although there was a reluctance on the part of most of the fighters who train in the gymnasium to don the gloves with Johnny, Eddie Mack finally consented, and although Thompson did not put any steam behind his blows, he gave Mack all the punishment he desired. The Sycamore battler stripped in great shape. Being of rugged build before he left these parts to try his luck in Australia, Johnny now has taken on weight and acquired strength accordingly in such a manner that he is almost a "ringer" for Tommy Burns.

Despite his weight, Johnny is fast and clever, and the way he pranced through the six rounds yesterday showed that he is in good condition. After the workout Thompson stepped on the scales and tipped the beam at 162 pounds and said he will meet any of the middleweights at 158 pounds ringside.

Since his return from the Antipodes Thompson has had several offers, but the inducements were not good enough to tempt him. Milwaukee and Kansas City want him to fight before one of their clubs, but Thompson said he must have a guarantee of $5,000 or a privilege of 35 per cent of the gate receipts. Johnny said that he believes he is the logical middleweight champion and he is going to demand the sums which Papke and others received when they were the titleholders. He is willing to meet any of the present day middleweights, Hugo Kelly preferred, over the short or long route. Johnny is coming into the city twice a week to work at O'Connell's in order to be in shape whenever a match is offered.

The ten round match between Johnny Coulon, bantamweight champion, and Harry Forbes, former holder of the title, which will be held at Kenosha next Tuesday is attracting a deal of local attention and a small army of admirers of both of the little fellows will make the trip to the Badger city to see the mill. Tickets will be placed on sale today at the leading cigar stores inside the loop and three special trains will be run to the scene of battle.

Forbes continued his hard training yesterday at Gilmore's, and the sincerity with which the former champion goes about his work shows that he is bent on giving Coulon a hard battle. At the end of his workout Harry weighed just under 120 pounds, but said he will have little trouble in making 116 pounds at 7 o'clock on the night of the fight.

Coulon, after putting in a strenuous day at his gymnasium in Logan square, will leave for Akron, O., this morning, where he is matched to meet George Kitson in a ten round go tomorrow night. "Pop" Coulon, who looks after the managerial affairs, said the fighter is in perfect shape and confident of stopping Kitson. Coulon will return immediately after the fight to put on the finishing touches of his training for the Forbes battle.

Jack Crane, the promising local middleweight, who is under the management of Fred Gilmore, will leave for Madison, Wis., tomorrow morning, where he has been matched to meet Gus Christie over the ten round route. Crane looks to be in good shape and after a hard workout yesterday he said he was fit.

Eddie Kane, who managed Charley Donovan, the coast lightweight, who was compelled to return home owing to the death of his brother, has taken the management of Chuck Larson, the local lightweight, and is grooming the fighter for several important matches in Winnipeg, Kenosha, and Fort Wayne.

Jack White, claimant of the featherweight title, has several good fights pending, but his manager, Fred Gilmore, is still holding off in the hope of getting a crack at Ad Wolgast when the latter returns from California.

The result of Hugo Kelly's ten round battle with Bill McKinnon before the Armory A. C. of Boston tonight will be watched with a lot of local interest. It will be Hugo's first appearance since he broke his hand some time ago, and his success in future battles depends upon how strong the hand is in tonight's battle.

AT THE BILLIARD ROOMS.

In the opening game of the straight rail tournament at Hennings's, Barker [100] defeated Patterson [90], 100 to 87. Schnee and McFerran tonight.

Weir [42] defeated Smith [42], 42 to 39, in the experimental three-cushion handicap at Foley's, the winner getting high run of 4. Tomorrow night Hughes [50] will play Malone [47].

Short [18] defeated Bargelt [35], 50 to 45, in the three-cushion handicap at Mossey's. Preston [19] defeated Krulewitch [scratch], 50 to 47. The two games ended the first round. The draw for the second round will be held today.

ELECTRICS DEFEAT BANKERS.

Two Basketball Games Are Played in Commercial League at Central Y. M. C. A. Gymnasium.

In a close and exciting game the Electrics of the Commercial basketball league of the central department of the Y. M. C. A. won from the Continental and Commercial bank five in the La Salle street gymnasium last night, 22 to 21. In the other game played the Manufacturers won from the Railroads, 32 to 6. Lineups:

Electrics [22].		Cont.-Com. N. Bk. [21].
Love, Galburg	R. F.	Murphy
Edwards	L. F.	Gustaf
Clendenin	C.	Johnson
Schmidt	R. G.	Burns
Hancock	L. G.	Ferguson

Baskets—Johnson [5], Edwards [4], Love [3], Murphy [3], Clendenin [3], Gustaf, Galburg. Free throws—Edwards [2], Murphy. Referee—Sogard. Time of halves—15 minutes.

Railroaders [6].		Manufacturers [32].
Pearle	R. F.	Spies
Griffith	L. F.	Lawrence
Schwander	C.	Powell
Vonasch, Lawrence	R. G.	Wisdom
Schoenwald	L. G.	Felton, Adair

Baskets—Powell [8], Spies [4], Wisdom [2], Lawrence [2], Schoenwald [2], Vonasch, Schwander. Referee—Sogard. Time of halves—15 minutes.

Whirlwinds, 31; Warren A. C., 28.

The Whirlwind Midgets defeated the Warren Avenue A. C. five last night in the former's gymnasium, 31 to 28 in a well played game. Lineup:

Midgets [31]		A. Williams-Ginet's [28].
Brooks	L. F.	Norland
Alexander	R. F.	Lee
R. Williams	C.	Ayres-Foute
Jones	L. G.	Sherdomm
	G.	Mitchell

Baskets—Brooks, 3; Alexander, 4; R. Williams, 2; Jones, 5; Norland, 5; Lee, 2; Sherdomm, 2; Ayres. Free throws—Jones, 5; Lee, 3; Norland. Referee—Jeffers. Time of halves—20 minutes.

RILEY VICTOR IN CUE MATCH.

Defeats Morin in Western Three Cushion Tourney by Score of 50 to 48, After Hard Battle.

In a finely fought match in which safety tactics cut a big figure William Riley defeated Charley Morin, 50 to 48, in the western championship three cushion tournament at Weeghman's last night, each player having seventy-five innings. Riley had high run of five and Morin two of four. It was Riley's last game in the regular schedule and puts him in a tie with Huey for third place, each having won seven and lost two. They will tie with the loser of the Lauben-Morin match for second place.

STAGG TRIES OUT STARS FOR OMAHA

Timblin Proves Fastest Runner of Squad at the Bartlett "Gym."

BASEBALL MEN AT WORK.

Two Teams Line Up and Several Innings Are Played; Track Athletes Practice.

BY MAROON.

Six men ran against time at the University of Chicago yesterday in Coach Stagg's trials for the Omaha Athletic club's meet April 1. Each man did three laps on the Bartlett track, the cinder path on Marshall field proving too soft for speed. Timblin, the Maroon half-miler, made the best time. He ran in :50 3-5. Skinner did :51 1-5, Gifford :51 3-5, Earle :52, W. Kuh :52 4-5, and Duncan :53 4-5. The trials of the remaining candidates will be held this afternoon.

The baseball squad was out on the Marshall field diamond. Two teams were lined up and several innings of a scrub game were played.

Some members of the track squad worked out on the field, but most of them stayed indoors. They have only two more days of hard training before the final indoor meet of the season at Evanston, but all the men are in excellent shape.

Dr. Joseph E. Raycroft, chairman of the intercollegiate basketball committee, will leave this afternoon for New York, where he will attend the annual meeting of the committee. Several changes have been suggested by western officials, but it is not believed that radical modifications of the present code will be adopted.

VETERAN HORSEMAN IS DEAD.

R. B. Abercrombie, Authority on Harness Sport, Passes Away at Chicago Residence.

R. B. Abercrombie, an authority on harness horses, died at his residence, Flournoy street and St. Louis avenue, yesterday. Abercrombie founded the Horseman in 1888 and later went to New York, where he acted as editor of the Spirit of the Times. He was born in England sixty-seven years ago and came to this country via Canada nearly fifty years ago. He is survived by two daughters and a son. The funeral will be held from his late residence tomorrow at 1 o'clock. The remains will be cremated in compliance with a wish expressed before death.

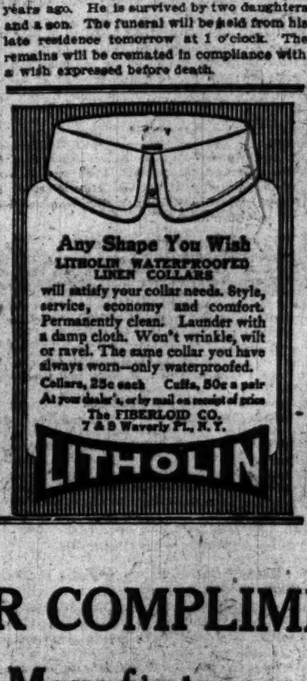

Any Shape You Wish
LITHOLIN WATERPROOFED LINEN COLLARS
will satisfy your collar needs. Style, service, economy and comfort. Permanently clean. Launder with a damp cloth. Won't wrinkle, wilt or ravel. The same collar you have always worn—only waterproofed.
Collars, 25c each Cuffs, 50c a pair
At your dealer's, or by mail on receipt of price
The FIBERLOID CO.
7 & 9 Waverly Pl., N.Y.
LITHOLIN

THE HUB
Henry C. Lytton & Sons

The silk lined overcoats we're showing at $25, represent the acme of clothing attainment. Whether you're normally built or unusually large or small, we're prepared to fit you perfectly.

"The Water is Fine" all the year around at
French Lick and West Baden Springs
Palatial Hotels
Wonderful Springs
Splendid Baths
Pleasant Diversions
A brief stay at one of these famous resorts will fit you for the strenuous life.
Reached in 9 hours by
MONON ROUTE
For further information address
HERBERT WILEY
General Agent, Passenger Dept.
182 South Clark Street - - Chicago
Telephone Harrison 2369

PRESENTING OUR COMPLIMENTS

The Stevens-Duryea Company, Manufacturers of the Famous

Stevens-Duryea

("Built 'round a principle")

announces that it has opened commodious quarters at

2349 MICHIGAN AVENUE, CHICAGO

where its old customers and new friends will be welcomed cordially. A complete stock of the famous Stevens-Duryea Cars will be maintained at all times ready for

PROMPT DELIVERY

together with repair parts for all models. We wish this *factory branch*, our new *Chicago Home* (which is being incorporated as the Stevens-Duryea Co. of Illinois), to be as popular among motorists as the Stevens-Duryea Car itself. One novel feature will be a

SERVICE DEPARTMENT

for those present and future patrons and owners (and there are many) who dislike to ride in anything but a Stevens-Duryea and who relying on our slogan "built 'round a principle" insist that their cars shall be maintained only by the Stevens-Duryea Co. Here, therefore, will be found complete facilities for prompt repairs and adjustments by the actual builders of the car, in an actual *Stevens-Duryea Shop*.

STEVENS-DURYEA COMPANY
CHICOPEE FALLS, MASS.

Favor Ever Shall Be Governed by the Power to Repay Favor in Kind.

PLAN FOR ELGIN'S BIG ROAD RACES

Stockholders of Association to Secure Open Right of Way Tonight.

EXPECT NO OPPOSITION.

Adoption of National Circuit by American Automobile Body Is Approved.

BY JOHN G. DE LONG.

Another step will be taken in the preliminary arrangements for the second revival of the Elgin national road races when stockholders in the promoting association hold a special meeting at Udina, a small settlement near the circuit and within a short distance of Elgin.

The meeting, which will be supplementary to the one of a week ago, when the Elgin Road Race association held its election, has been called principally for the purpose of talking over the plans with farmers whose property is located on the eight mile circuit. The most of these men are stockholders in the association, and as many of them were unable to attend the first meeting they will be given an opportunity tonight to learn what is being done toward elaborating on last summer's arrangements, and especially those regarding the location of grand stands and the parking of cars.

President David Beecroft, Secretary N. H. Van Sicklen Jr., Chairman Charles E. Gregory of the contest committee, General Executive Frank Wood, and other members of the Chicago Motor club, which is jointly promoting the races with the Elgin association, will attend the meeting. The contract will be presented to President H. D. Hemmens and his associate officers for approval, and President Beecroft will outline plans for a new system of scoring the cars, which it is thought will be an improvement over the old method.

Local Men Will Be Present.

A little dissatisfaction developed last year among a few of the farmers whose property was located at a distance from the grand stand and the turns on the course. These men complained that they did not receive enough monetary returns from the races and have hinted that they will not give their consent to having the races run past their property again. President Beecroft has suggested that in addition to the arrangements for taking care of the crowds at the main grand stand, five scoreboards be erected at various points on the course. In this way, spectators at these points would be enabled to know just how the cars stood at all stages of the race and interest would be maintained throughout.

During the last week President Hemmens, Vice President Schmitz, Secretary Willson, and Treasurer Freiler, together with the newly elected directors of the Elgin Road Race association, have been interviewing the farmers and have made satisfactory progress. It is expected that tonight's meeting will bring the few objectors into line and that all will agree to work in the interests of the big races, which promise to be the best of the kind to be held in the United States during the season.

Favor National Circuit.

Motorists were jubilant yesterday over the result of Sunday's meeting of the contest and technical boards of the American Automobile association, which announced its decision to inaugurate the national motor racing circuit. The adoption of the circuit means that the best drivers and the fastest cars will be brought to Elgin for the two days' race meet and also to Algonquin for the hill climbs. As it is now a misunderstanding exists between the A. A. A. and the Chicago Motor club over the dates for both big events. Early in the year the C. M. C. asked for Aug. 25 and 26 for the road races. These dates were granted and the local organization went ahead with its plans. Now the A. A. A. has announced the local dates as Aug. 11-12. It is thought, however, that there will be no difficulty in prevailing upon the A. A. A. officials to grant the original dates.

PLAN FOR 1,000 MILE AIR RACE.

London Newspaper Offers a Prize of $50,000—Event Must Be Held Between July 22 and Aug. 5.

[BY CABLE TO THE CHICAGO TRIBUNE.]

LONDON, March 21.—The Daily Mail today (Tuesday) announces conditions for a 1,000 mile aeroplane race around Britain for a prize of $50,000, the contest to commence on Saturday, July 22, and finish at the latest on Aug. 5 at 7:30 p. m. The race is open to competitors of any nationality holding an aviator's certificate from the International Aeronautical federation. The course will be divided into five sections, first from Brooklands to Hendon, twenty miles; second, Hendon to Edinburgh, 342 miles; third, Edinburgh to Bristol, 383 miles, via Stirling, Glasgow, Carlisle, and Manchester; fourth, Bristol to Brighton, 214 miles; fifth, Brighton to Brooklands. Competitors will start from Brooklands on Saturday, July 22, at 9 p. m.

AIR MAN KILLED, ONE IS HURT.

Pilot of Balloon Dusseldorf IV. Meets Instant Death When He Strikes North Sea Breakwater.

KREFELD, Rhenish Prussia, March 20.—The balloon Dusseldorf IV., which ascended here yesterday, was carried over the Zuider Zee, an arm of the North sea, and because of loss of gas was obliged to descend. The basket struck a breakwater and the balloon pilot, Paul Kayser, was killed instantly. A passenger, Otto Schroeder, a silk manufacturer, was badly injured, but was rescued after the balloon drifted into a creek.

JUAREZ RACE RESULTS.

First race, ½ mile—Tia Thomas [Glass], 6 to 1, won; Thistle Rose [Molesworth], even, second; Ruby [Rice], 5 to 1, third. Time, :47 1-5. Zapoteo, Tu Fuedo, Royal Tea ran.

Second race, 1 mile—Marigot [Garner], 4 to 5, won; Lulie Cates [Bruce], 2 to 1, second; Summer Time [Diggins], 6 to 1, third. Time, 1:44 2-5. Rhode Money, Caelita, McSally ran.

Third race, 11-16 mile—War Jig [Sarsfield], 7 to 5, won; Sam Barber [Denny], 3 to 1, second; Miss Moisey [Reid], 3 to 1, third. Time, 1:08 2-5. Pettie Olsen, Oblivion, Deadwood, Portable ran.

Fourth race, ¾ mile—Endell [Rice], 2 to 1, won; Nega Riet [Denny], 4 to 5, second; Marjorie A. [Nolan], 3 to 1, third. Time, 1:18 2-5. Only three starters.

Fifth race, ¾ mile—Minnesketis [Reid], 4 to 5, won; Ida Knows [Molesworth], 3 to 1, second; Marcus Cassy [Rice], 3 to 1, third. Time, 1:14 2-5. E. K. Fox, Siecus ran.

Sixth race, 1 mile—Waldorf Bells [Diggins], 6 to 5, won; Agility [Cook], even, second; Hanale [Reid], 6 to 5, third. Time, 1:41 1-5. The Sailor's Daughter ran.

Tommy Mee Quits Rockford.

Rockford, Ill., March 20.—[Special.]—Tommy Mee of Chicago will not be with the Rockford team next season, the local club, which wanted him for catcher, being unable to meet his demands. Manager Bodner has signed William Everett, outfielder, and will sell Outfielder Bolands.

Newly Elected Officers of Elgin Road Race Association.

Harry D. Hemmens—President

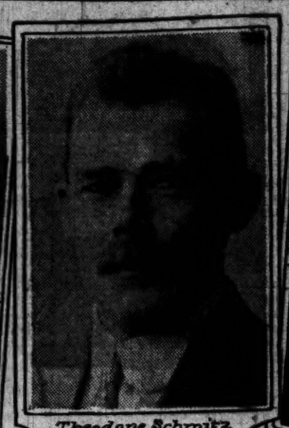

Theodore Schmitz Vice President

W. C. Willson — Secretary

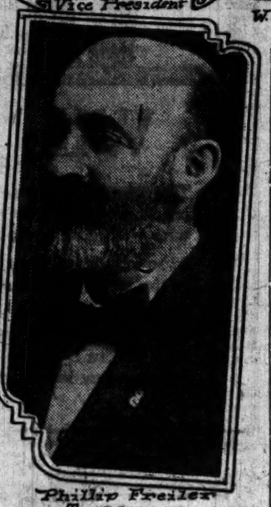

Phillip Freiler Treasurer

MEHAN IS STAR IN MAT BOUTS

Work of Davis Square Athlete Feature of First Night.

WINS IN 105 POUND CLASS.

Becker and Spira Win Way in Finals of 115 Pound Division.

BY HAMMERLOCK.

J. Mehan of the Davis Athletic club was the sensation of the preliminary wrestling matches staged in the south park wrestling tournament at Mark White square last night. The 12 year old Davis square protégé distinguished himself by winning first place in the 105 pound class, defeating last year's senior champion, Johanssen, in 13:55 and gaining a decision over Fast of Russell square, former junior champion, after 25 minutes' fast grappling. Fast and Johanssen will wrestle for second place in the semi-final next Friday night.

The 115 pound matches were slow, compared to the brilliant work of the midgets. Becker of Ogden Park and A. Spira of Cornell A. C. will contend for first honors in that class in the finals next Friday night. The meeting of these men should be snappy, as both distinguished themselves by great work last night. Becker had no trouble in gaining a place in the semi-finals by tossing Cook of Mark White square after 1:38 with a bar arm. He duplicated this victory by pinning F. Mlsechewski to the mat in 7:00 with a wristlock and half nelson. Spira beat Kearney of Cornell A. C. in 3:14. His victory over Feoga, the Hamilton Park star, was less decisive. Summaries:

115 POUND CLASS.

First round—H. Becker, Ogden Park A. C., defeated F. Cook, Mark White square, 1:38, bar arm. G. Feoga, Hamilton Park A. C., defeated J. Arpeseu, Davis square, 2:15, half nelson. Mlsechewski, Davis square, defeated O. Barcal, Cornell Square A. C.; decision. A. Spira, Cornell A. C., defeated E. Kearney, 3:14, hammer arm.

Second round—H. Becker, Ogden park, defeated F. Mlsechewski, Davis square, 7:00, wristlock and half nelson. A. Spira, Cornell A. C., defeated G. Feoga, Hamilton Park A. C., 10:00, half nelson and crotch.

105 POUND CLASS.

Mehan, Davis Square A. C., defeated Johanesen, Hamilton A. C., 13:55, arm and head lock. Mehan, Davis Square A. C., defeated Fast, Russell A. C., 25:00, decision.

"SAMSON" QUITS THE HOSPITAL

Wrestler Hurt in Bout with Gotch Recovers Rapidly—Seeks Another Match with Champion.

Henry Bahn, known by wrestling circles as Samson, who was injured in a match with Champion Frank Gotch at the Coliseum last Thursday night, left St. Luke's hospital yesterday after having taken treatment since the accident.

The big German, although he lost about fifteen pounds in weight, said that he feels all right and again will try to secure a match with the champion. According to Samson, his case was diagnosed as a temporary concussion of the brain. On the night of the accident he lost a quart and a half of blood while the doctors were working on him.

Samson is stopping at the Division street Y. M. C. A. and will resume training there today.

AMATEUR BASEBALL NOTES.

The Western Union clerks turned the tables on the messengers yesterday, 7 to 1. Kohen for the winners was in fine form.

A promising squad of candidates responded to Coach Riordan's first call for baseball practice at the Irving Park Athletic club grounds yesterday. Hespin and Richard are slated for the slab and Schmidt behind the bat. Thieme, Anderson, Myler, Koclak, O. Thieme, and Riordan are contending for infield positions, while in the outer gardens are Bager, W. Myler, Orms, A. Richard, and Steinhauser.

You Can Afford To Spend $5

$5 for an AutoStrop Razor is not an expense. It's a saving. Represents your total shaving cost for years.

Reason? The 12 blades last so long. Expert stropping keeps one blade sharp often six months to a year.

Only razor that strops automatically. Strops, shaves, cleans without detaching blade.

If you don't like razor, dealer refunds. Get one on trial today.

AutoStrop SAFETY RAZOR

STROPS ITSELF

Sold On Thirty Days' Trial At All Dealers

TAMPA TALENT IS GIVEN JOLT.

Only Two Favorites on Poor Card Land Long End of Money—Blue Tie Easily Wins Feature.

Tampa, Fla., March 20.—Only two favorites were successful this afternoon at the West Tampa track, much to the detriment of the form players. Five selling races and a purse event for maiden 2 year olds did not prove much of an attraction and only a small crowd turned out. Blue Tie, the odds-on favorite in the third race, proved much the best of her field, winning as her rider pleased. Summaries:

First race, maiden 2 year olds, ¾ mile—Mazard, 107 [Ormes], 8 to 1, won; Batson, 112 [Grimm], 3 to 5, second; Judge Snook, 107 [C. Jackson], 7 to 2, third. Time, :24 4-5. Eldora, Notus III., and Jim Rav ran.

Second race, 11-16 mile—Charlotte Hamilton, 110 [Donovan], 15 to 1, won; Pearl Hopkins, 110 [C. Jackson], 4 to 1, second; Johnnie Blake, 112 [Holmes], 9 to 1, third. Time, 1:16 1-5. Albion H., Balnster, The Ram, Nettie Carita, and Cull Holland ran.

Third race, 11-16 mile—Blue Tie, 110 [Ormes], 4 to 5, won; Johnny Wise, 110½ [A. Martin], 4 to 1, second; Flos Batlle, 96 [Girondo], 12 to 1, third. Time, 1:16 2-5. Yankee Pooh, Polly Lee, Broughsam, Donation, St. Valentine, and Shepherd's Song ran.

Fourth race, ¾ mile—Lady Chilton, 108 [Knight], 2 to 1, won; Dandy Dancer, 107 [Pandrell], 5 to 1, second; Royal Lady, 107 [Pryor], 8 to 2, third. Time, 1:08 3-5. Pleasing, Annie Olin, and Lass Ja ran.

Fifth race, ¾ mile—Chess, 96 [Girondo], 8 to 1, won; Lady Maxim, 92 [Pryor], 8 to 1, second; Sanctim, 109 [Wrispen], 3 to 5, third. Time, 1:24 3-5. Woolstone and Merise ran.

Sixth race, 1 1-16 miles—Slicerun, 91 [Pryor], 9 to 5, won; Lew Hill, 94 [Girondo], 6 to 1, second; Lois Cavanagh, 109 [Hoffman], 5 to 2, third. Time, 1:57 3-5. Harting, Octopus, and Virginia Lindsey ran.

Fourth race, ⅝ mile—Lady Chilton, 108 [Knight], 2 to 1, won; Dandy Dancer, 107 [Pandrell], 5 to 1, second; Royal Lady, 107 [Pryor], 8 to 2, third. Time, 1:08 3-5. Pleasing, Annie Olin, and Lass Ja ran.

Fifth race, ⅝ mile—Chess, 96 [Girondo], 8 to 1, won; Lady Maxim, 92 [Pryor], 8 to 1, second; Sanctim, 109 [Wrispen], 3 to 5, third. Time, 1:24 3-5. Woolstone and Merise ran.

Sixth race, 1 1-16 miles—Slicerun, 91 [Pryor], 9 to 5, won; Lew Hill, 94 [Girondo], 6 to 1, second; Lois Cavanagh, 109 [Hoffman], 5 to 2, third. Time, 1:57 3-5. Harting, Octopus, and Virginia Lindsey ran.

TODAY'S RACE ENTRIES.

AT JACKSONVILLE.

First race, selling, 3 year olds and up, maidens, 1 mile and 70 yards—Ruby Knight, Watts, 96; Ford Bank, 98; Barney Igoe, 91; Appassionata, 95; Mason, Guns Hill, 96; Choptank, 97; Senator Hubbie, Rake, 101; Gendora, 105; Fisherman, 108.

Second race, selling, 4 year olds, ¾ mile—Lady Ormar, Aunt Kate, Cuvina, 105; O. K. Herndon, Foreguard, 107; Aphrodite, 106; Mike Hamilton, Dolly Dutteman, Mary Steele, 108; Jacobite, Rosebore, 110.

Third race, 3 year olds, 13-16 mile—Scrimmage, 102; Attentive, 103; Emily Lee, 107; Judge Monck, Messenger Boy, Double Five, 108; Cherokee Rose, 109; Imprint, 110.

Fourth race, special mule race, ½ mile—Stack, Jack, Bad, 3911 Frank, Peter, Simon Slick, Metta.

Fifth race, Ladies' Day handicap, 3 year olds and up, ⅝ mile—Kingship, 93; Mexoana, 99; All Red, 102; Raleigh P. D., 109; Van Den, 112.

Sixth race, Novelty race [this race will be postponed in case track is muddy], two foot runners, 635 yards; two horses, ⅝ mile; automobile, standing start, 1 mile; automobile, standing start, 1 1-16 miles.

Seventh race, selling, 4 year olds and up, ⅝ mile—J. B. Robinson, 104; Bye White, 105; Louise K., Mastia, 106; Voltaire, 103; J. B. Hart, 107; Congo, 108; Judge Lansing, 109; Amoret, 109; Camel, Dr. Barkley, 110; Danfield, 111; Austin Sturtevant, 110; Dress Parade, 111; John Marre, Von Lear, 113. Also ineligible: Meadnews, Grandissimo, L. P. Daley, Percy Taylor, Bob Co, Gerando.

Eighth race, selling, 4 year olds and up, 1 1-16 miles—Merman, 102; Christina, Elizabethan, 103; Miss Marjorie, Roseburg II., 106; Scrover, John Patterson, Henry Hutchinson, 107; Mamie Algol, Pedigree, 109; Harvey R., 110; Don Diaz, 110; Golden Castle, Gold Dust, 111.

AT TAMPA.

First race, selling, 4 year olds and up, 11-16 mile—Inspired, Crenel, 104; Broken Ties, T. P. Speer, 106; St. Daniel, 107; Tanbark, 108; Harding, Judge Sauffy, Automatic, 110; First Premium, 113.

Second race, selling, 4 year olds and up, 11-16 mile—Restless Lady, 104; Athanio, 108; Completa, Black Domino, 106; Dr. Crock, Sentiment, Ormedel, Walter McLean, San Gil, 110; Heart of Hyacinth, 113.

Third race, selling, 3 year olds and up, ⅝ mile—Little Maid, 95; Chess, 96; Goodacre, 104; Irvin F. Digre, John Garner, Don Hamilton, Tallow Dip, 107; Dolly Deshler, 115.

Fourth race, selling, 3 year olds and up, 1 1-16 miles—Oklotona, 92; Amyl, 107; Alden H., Merry Belle, Occidental, 107; Warner Griswell, Uncle Jim, 109.

Fifth race, selling, 3 year olds and up, ⅝ mile—Explicit, 96; Princess Thorpe, 109; Clymene, 104; Hancock, Ringer, 109.

Sixth race, 4 year olds and up, ⅝ mile—Illicia, 93; D. H. Carpenter, 100; Eva Tanguay, Sandiven, 104; B. J. Swanner, 108; Profile, 109.

OAKHURST FIRST IN FEATURE RACE

Wins Handicap at Jacksonville Through Good Riding of Byrne.

TWO HORSES IN A SPILL.

Jockeys Have Narrow Escape When Spindle and Descomnets Fall in Stretch.

Jacksonville, Fla., March 20.—The feature race at Moncrief this afternoon was a handicap at one mile, and went to Oakhurst, which was well ridden by Young Byrne. Descomnets was made favorite in this race, but in the back stretch he was the victim of an accident. Spindle fell and Descomnets stumbled over him, both horses and jockeys falling heavily to the ground. Brannon had the mount on Descomnets and McTaggart on Spindle, but neither jockeys nor horses were

First race, maiden 2 year olds, 9-16 mile—Mazentius, 108 [Fuis], 20 to 1, won; Nannie McDee, 107 [Hufnagel], 15 to 1, second; Clearwater, 112 [Goose], 6 to 1, third. Time, :55 1-5. Odiete, Hester, Purdot, Grif, Stilcuit, Lady of Palma, Kittery, Prince Chap, and Mabel Virginia ran.

Second race, 3 years olds, 11-16 mile—Massie, 110 [Kearney], 9 to 5, won; Eagle Bird, 104 [Connolly], 3 to 1, second; Premier, 113 [Hopkins], 15 to 5, third. Time, 1:07 2-5. Ben Lomond, Creole, Missive, Leon B., John Pendergrast, Husky Lad, Kenalon, and Bettie Dereaud ran.

Third race, 11-16 mile—Strike Out, 110 [Kearney], 13 to 5, won; Royal Onyx, 110 [Goose], 5 to 2, disqualified; [Louis Rail, 108 [Hopkins], 15 to 1, second; Night Mist, 108 [Frozier], 40 to 1, third. Time, 1:07 4-5. Bob Co, Peep Over, Critic, Dearie, Starboard, Fair Maiden, and Lon Lanier ran. Finished second but was disqualified. 1Placed second. 2Placed third.

Fourth race, handicap, 1 mile—Oakhurst, 109 [Byrne], 4 to 1, won; Emalven, 108 [Wilson], 9 to 1, second; Sad News II., 80 [Hopkins], 9 to 2, third. Time, 1:40 3-5. Col. Ashmeade, Ta Nun De, and High Range ran. Spindle and Descomnets fell.

Fifth race, 2 mile and 70 yards—Grecian Bend, 106 [Fuis], 3 to 1, won; Queen Lead, 100 [Connolly], 30 to 1, second; Aunt Kate, 108 [Schuttinger], 8 to 1, third. Time, 1:46 3-5. Lighthouse, Captain Bodmeier, Black Oak, Wee Jim, Reflation, Hughes, Woolspun, and The Wrestler ran.

Sixth race, 1 1-16 miles—Pocotaligo, 109 [Goose], 12 to 1, won; Must, 96 [Hopkins], 3 to 1, second; Royal Rogue, 110 [Davenport], 6 to 1, third. Time, 1:48. Gracie Amoreaux, Capt. Swanson, Galley Slave, Borrower, and Abrasion ran.

Browns to Own Ball Yard.

St. Louis, Mo., March 20.—All members of the St. Louis American league baseball team, except Albert Nelson, of Mexico, returned today from Hot Springs, Ark. Nelson is suffering from rheumatism. The team will complete spring training on its own grounds.

Silco Collars

¼ Size 2 for 25¢

Have LINOCORD BUTTONHOLES—easier—button—they don't tear out.

Silco, P. Inc & Co., Boston, 1911, U. S.

Always The Same Good Old

BLATZ

Private Stock

Blatz enjoys the enviable reputation of being the beer of character, quality and uniformity—and every bottle contains the Reason Why.

It's a pleasant way of getting at the facts.

Remember the Triangular Label.

Blatz

THE FINEST BEER EVER BREWED

VAL. BLATZ BREWING CO.

Chicago Branch Corner Union and Erie Streets Phone Monroe 364

Hunyadi János

Natural Laxative Water

Speedy Sure Gentle

Quickly Relieves CONSTIPATION

STEAMSHIP LINES.

Ocean Navigation.

NORTH GERMAN LLOYD—
S. S. KOENIGEN LUISE
Sails March 25 for
GIBRALTAR—ALGIERS—NAPLES—GENOA.
Connections for Egypt, India, and Far East.

S. S. KRONPRINZ WILHELM
Sails April 11 for
LONDON—PARIS—BREMEN.

Large, Fast, and Luxurious Twin-Screw Express and Passenger Steamships
Equipped with Wireless and Submarine Signals.
LONDON—PARIS—BREMEN.
Express sailings Tuesday at 10 a. m.
*Prinz Ad. ..Apr. 4 Kaiser W. der G..Apr. 25
Kaiser Wm. II..Apr. 18 Cecilie ..... May 2
BREMEN DIRECT.
Twin Screw Sailings Thursday at 10 a. m.
Victor ..... Mar. 23 Roon ..... Apr. 6
*G. Washington..Mar. 30 Fr. Fried's Wm..Apr. 13
*Sailing at Kiel and Plymouth.

BALTIMORE-BREMEN DIRECT.
One cabin twin screw steamer sailing every Wednesday.

GIBRALTAR—ALGIERS—NAPLES—GENOA.
Mediterranean Sailings Saturdays at 11 a. m.
*St. Louis ..... Apr. 29 Philadelphia ..... Apr. 8
Berlin (new) ..... Apr. 15 P. Irene ..... Apr. 15
*Omits Gibraltar.
Cruises to Mediterranean, Black Sea and Canaries, from GENOA, April 28 to May 30.
Polar Cruise, within less than 10° of the Pole, from BREMEN, July 15 to Aug. 15.
Write for Illustrated Booklets.
INDEPENDENT AROUND THE WORLD TOURS
Travel Where, How and When You Please.
Apply OELRICHS & CO., General Agents,
5 Broadway, New York.
H. CLAUSSENIUS & CO., General Western Agts.,
95 Dearborn-st.

AMERICAN LINE—
PLYMOUTH—CHERBOURG—SOUTHAMPTON.
St. Louis ..... Mar. 29 St. Paul ..... Apr. 5
Genesee ..... Mar. 29 New York ..... Apr. 1
*White Star line steamer.
PHILADELPHIA-QUEENSTOWN-LIVERPOOL
Haverford ..... Apr. 15 Friesland ..... Apr. 29
Marion ..... Apr. 15 Haverford ..... May 6
ATLANTIC TRANSPORT LINE.
NEW YORK—LONDON—DIRECT.
Minnehaha ..... Mar. 25 Minnetonka ..... Apr. 8
Minneapolis ..... Apr. 1 Minnehaha ..... Apr. 29
RED STAR LINE.
LONDON, PARIS, VIA ANTWERP, DOVER.
Lapland (new) ..... Mar. 25 Finland ..... Apr. 8
Vaderland ..... Apr. 1 Kroonland ..... Apr. 15
WHITE STAR LINE.
N. Y.—QUEENSTOWN—LIVERPOOL.
Laurentic ..... Mar. 30 Baltic ..... Apr. 19
Cedric ..... Apr. 6 Adriatic ..... May 3
PLYMOUTH—CHERBOURG—SOUTHAMPTON.
*St. Louis ..... Mar. 29 *St. Paul ..... Apr. 5
Genesee ..... Mar. 29 New York ..... Apr. 1
*American Line steamer.
BOSTON—QUEENSTOWN—LIVERPOOL.
NEW YORK AND BOSTON
TO THE MEDITERRANEAN.
The Azores, Gibraltar, Algiers, Naples, Genoa.
Cretic ..... March 30 Romanic ..... April 8
F. C. BROWN, Western Passenger Agent.
Phone Central 1180 90-96 Dearborn-st.

THE ALLAN LINE

St. Lawrence Route to Europe.

LESS THAN 4 DAYS AT SEA.

WEEKLY SAILING TO LIVERPOOL
GLASGOW—LONDONDERRY—HAVRE.
FORTNIGHTLY SAILING FROM BOSTON AND PHILADELPHIA TO GLASGOW.
ALLAN & CO.
Phone Harrison 3263 174 Jackson-blvd.
CHICAGO.

THE ROYAL MAIL

Steam Packet Company.

CRUISE DE LUXE TO

WEST INDIES, CUBA, JAMAICA, PORTO RICO, AND BERMUDA.

R. M. S. P. new twin screw "AVON," 11,073 tons. March 25 [19 days]. $85 and up.

For booklet and further particulars address C. T. SANDERSON & SONS, 72 La Salle-st., Chicago.

HOLLAND-AMERICA LINE—
TWIN SCREW SAILINGS.
NEW YORK—LONDON—PARIS
Via Plymouth and Boulogne-s-M.
NEW AMSTERDAM
Every Tuesday, 10 a. m.
*Potsdam ..... Mar. 23 *Noordam ..... Apr. 13
*New Amsterdam..Apr. 4 Rotterdam..... April 15
*Via Boulogne-s-M. [Via Plymouth and Boulogne]
39 Dearborn-st., Chicago.

EUROPE AND THE ORIENT—
28 fine tours, $236 upward; frequent sailings. 14th annual orient cruise Feb. 1, 1912, by S. S. Arabic; 71 days; all expenses, $749 and upward. Five around the world tours, 1911, $1,850 and up. T. D. O'LEARY, 101 Adams-st., Chicago. Central 6324.
FRANK C. CLARK, Times Building, New York.
COOK'S TOURS TO EUROPE—
All expenses included. Booklets.
THOS COOK & SON, 234 S. Clark-st.

Lake Navigation.

GRAHAM & MORTON LINE—OPENING season, 1911. Mar. 4; freight service only; Grand Rapids, Holland, and Saugatuck, St. Joseph and Benton Harbor; 6 p. m. Tuesday, Thursday, and Saturday.
Dock foot Wabash-av. Phone Central 2163.

GOODRICH BOATS—TO GRAND RAPIDS, $3.00; Muskegon and Grand Haven, $1.50; 7:45 p. m. Monday, Wednesday, and Friday. To Milwaukee, $1.00; 8:15 p. m. except Sunday. City ticket office, 101 Adams-st. Docks foot of Michigan-av.

YOU'LL learn a good deal about men's clothes just by looking around here; about new 1911 spring styles; about latest developments in fabrics; about the wonderful progress made in ready-to-wear clothes. Come and look; it will do you good; you'll see some new methods of selling when you're ready to buy, too; the selling that helps you buy, and guarantees your lasting satisfaction.

Copyright Hart Schaffner & Marx

Hart Schaffner & Marx latest models in suits and overcoats; new fabrics, new patterns, new styles. The Shape-maker suit, for young men; the Varsity for any man. New, special models of our own—Piccadilly, Gibraltar, English sack, Chesterfield overcoats. Raglan, button-through, box and form-fitting; great; $18 to $50.

Blue and black suits; third floor full. Serges, plain and figured; unsheared worsteds, black thibets; many silk lined; special values, worth up to $40, at $25.

Boys' suits, overcoats, reefers, topcoats, in many new styles and weaves, $3.95 to $20.

Stetson hats in special M-L-R shapes, "Belasco," a wide brim, low crown Stetson derby, $3.50 and $5. Stetson special, $5; here only. Other Stetsons, $3.50 to $12. M-L-R Crofut & Knapp hats, $3, $4, $6. English, French, Italian, Austrian hats.

STILL some good things in Hart Schaffner & Marx 1910 suits, overcoats, raincoats; values $20, $22, $25, $28, $30, now at $15.

Hart Schaffner & Marx trousers, $5 and $6 values, now at $3.50.

MANHATTAN shirts, M-L-R patterns; $1.50 to $6. New ideas in plain and plaited shirts, double cuffs, very smart, at $3.50.

Knit silk four-in-hand ties, many smart color schemes; new lot; $2.50, $3, $3.50.

JOHNSTON & Murphy bench-made shoes, for men who want the best shoes possible, $7 to $10. We'll show you at $5 our M-L-R special, all leathers; a wonderful value. Other good ones, $3.50 and $4. All leathers guaranteed.

Maurice L. Rothschild

Specialists in good clothes; and nothing else

Southwest corner Jackson and State

Chicago Minneapolis St. Paul

Money cheerfully refunded

The home of Hart Schaffner & Marx clothes Stetson hats Manhattan shirts Johnston & Murphy shoes

HAMBURG-AMERICAN.

All modern Safety Devices [Wireless, etc.]

LONDON—PARIS—HAMBURG.

*Pres. Lincoln..Mar. 31, 10a.m. Blucher ..... April 12
‡America ..... April 8 ‡‡Pretoria ..... April 19

‡Ritz-Carlton a la Carte Restaurant.
*Calls at Plymouth and Cherbourg.
‡Hamburg direct. ‡‡Second Cabin only.

GIBRALTAR, ALGIERS, NAPLES, GENOA.

New, 17,000 tons, equipped with all modern safety appliances. Electric Baths. Gymnasium, Elevator, etc.

*S. S. CINCINNATI ..... March 28, 10 a. m.
S. S. HAMBURG ..... April 13
Tourist Dept. for Trips Everywhere.

CRUISING AROUND THE WORLD.

TWO CRUISES by the 17,000 ton steamship CLEVELAND. The first to leave New York Nov. 4, 1911. The second to leave San Francisco Feb. 17, 1912.

Duration, 110 DAYS. Cost, $650, including all necessary expenses aboard and ashore.

HAMBURG-AMERICAN LINE,
159 Randolph-st., Chicago, Ill.

ANCHOR LINE—NEW YORK.
GLASGOW—LONDONDERRY—LIVERPOOL.
Columbia ..... Mar. 25 Apr. 29 May 27 June 24
Caledonia ..... Apr. 1 Apr. 29 May 27 June 24
Furnessia ..... Apr. 8 May 6 June 3
California ..... Apr. 15 May 13 June 10
Cameronia [new steamer], Saturday, July 1.
Make Reservations Now for Summer Sailings.
Saloon, $67.50 and $72.50; Second Cabin, $42.50 and $47.50; Steerage, $30.00 and $31.50.
NEW YORK TO NAPLES FORTNIGHTLY.
CABIN, $60.00 AND $70.00.
TO LA SALLE-ST. TEL. FRANKLIN 1488.

FRENCH LINE.
COMPAGNIE GENERALE TRANSATLANTIQUE
NEW YORK TO HAVRE—PARIS.
"THE SIX DAY ROUTE."
Naval officers, submarine and wireless telegraph system.
La Touraine ..... Mar. 25 *Chicago ..... Apr. 1
La Savoie ..... Mar. 30 La Lorraine ..... Apr. 8
*Extra sailing. One class cabin steamer; second class rate, $42.50.
M. W. ROZMINSKI, G. W. Agt., 71 Dearborn-st.

ITALIAN LINE.
*NAVIGAZIONE GENERALE ITALIANA.
[La VELOCE [Fast Italian Line]
ITALIA service of Navigazione & Veloce.
TO NAPLES AND GENOA DIRECT.
‡Ancona ..... Mar. 25 noon *Sannio ..... Mar. 30
Europa ..... Mar. 28 noon *D. D. Abruzzi ..... April 1
ALL LARGE TWIN SCREW STEAMERS.
Chicago office—203 S. Clark-st., 238 Clark-st.

SCANDINAVIAN-AMERICAN LINE—
10,000 ton Twin Screw Passenger Fire Street to
NORWAY, SWEDEN, Helsingfors ..... March 22
AND DENMARK. United States ..... April 12
Oscar II ..... April 19
All steamers equipped with Marconi Wireless.
First cabin, $70 up; second cabin, $40.
A. E. JOHNSON & CO., Western Passenger Agents, 156 W. Kinzie-st., Chicago, or to local agents.

LLOYD ITALIANO S. S. CO.—
NEW YORK—NAPLES—GENOA.
Florida, April 4; Liguria, April 11; Sicilia, April 27; Florida, May 11; Liguria, May 25; and fortnightly sailings thereafter. RICHARD A. ELY & CO., General Agents, 81-89 Broadway, New York.

STEAMSHIP TICKETS TO EVERYWHERE. F. WEDEWER-LIER, Iroquois Bldg., 111 La Salle-st.

RAILWAY TIME TABLES.

Chicago & North Western

*Daily. †Sunday. ‡Ex. Saturday. §Ex. Sunday. ‖Ex. Monday.

Ticket office, 212 Clark-st. [Telephone Res. Auth. 2212 and Wells Street Station. Information Bureau, Telephones Main 960 and Automatic 3265.

Leave		Arrive
† 7.45 am	Milwaukee, Madison	*† 5.10 pm
*† 9.00 am	Milwaukee, Sheboygan, Manitowoc	*† 1.40 pm
† 9.30 am	Rockford and Freeport	† 4.20 pm
† 9.30 am	Rockford via Harvard	† 4.20 pm
*† 9.30 am	La Crosse, Winona, Mian, and Dak.	*† 5.10 pm
† 9.30 am	Milwaukee, Mazomanie, Spring Green	† 4.20 pm
*† 9.30 am	St. Paul, Minneapolis, Madison	*† 5.10 pm
† 9.30 am	Marshfield via Merrillan	† 4.20 pm
*† 9.30 am	Omaha, Cedar Rapids, Des Moines	*† 5.10 pm
† 9.30 am	Elgin, Rockford, Freeport	† 4.20 pm
‖† 11.30 am	Milwaukee, Green Bay	‖† 2.00 pm
† 11.30 am	Manitowoc, Wausau	† 6.30 pm
12.00 pm	Cedar Rapids and Iowa Express	† 5.25 pm
† 1.00 pm	Kenosha, Racine, Milwaukee	† 11.50 am
† 2.00 pm	Milwaukee, Green Bay, Mazomanie	† 6.30 pm
† 2.00 pm	Milwaukee, Madison, Wauksha	† 6.30 pm
† 2.00 pm	Beloit, Janesville, Madison	† 6.30 pm
† 4.00 pm	Kenosha, Racine, Milwaukee	† 9.30 am
† 4.30 pm	Elgin, Rockford, Prospect	† 9.30 am
† 5.00 pm	Milwaukee, Wauksha, Madison	† 9.30 am
† 5.00 pm	Oshkosh, Neenah, Marshfield	† 9.30 am
† 5.00 pm	Denver, Omaha and Des Moines	† 9.30 am
† 5.00 pm	Omaha, Sioux City and Manitou	† 9.30 am
† 5.00 pm	Duluth, Superior, Janesville	† 9.30 am
† 5.00 pm	Milwaukee, Oshkosh, Mazomanie	† 9.30 am
† 5.00 pm	Sault Ste. Marie [Through Sleeper]	† 9.30 am
† 5.00 pm	St. Paul, Minneapolis, Janesville	† 9.30 am
† 7.00 pm	Omaha, Ogden, Salt Lake, Ore.	† 1.00 pm
† 7.00 pm	Kenosha, Racine, Milwaukee	† 7.00 am
*† 7.30 pm	Northern Iowa and Dakotas	*† 7.00 am
† 8.00 pm	Elgin, Rockford, Prospect	† 7.00 am
† 8.00 pm	Kenosha, Racine, Milwaukee	† 7.00 am
† 9.00 pm	La Crosse, Winona, Black Hills	† 7.00 am
*† 9.30 pm	St. Paul, Minneapolis and Duluth	*† 7.00 am
† 9.30 pm	Portland and Puget Sound points	† 7.00 am
† 9.30 pm	Milwaukee, Green Bay, Mazomanie	† 7.00 am
† 9.30 pm	Omaha, Sioux City, Black Hills	† 7.00 am
† 9.30 pm	Salt Lake, San Francisco, Los Angeles, Portland, Puget Sound points	† 7.00 am
‖† 12.00 mid	Omaha, Northern Iowa and Dakotas	‖† 7.00 am
† 12.00 mid	Wauksha, Marquette, Ashland, Ironwood, Gogebic Range	† 7.00 am
† 12.00 mid	Milwaukee, Green Bay, Mazomanie, Manitowoc	† 7.00 am
† 12.00 mid	La Crosse and Winona	† 7.00 am
† 12.00 mid

EVANS TO PLAY IN PINEHURST GOLF

Western Open Champion Will Meet Travis and Fownes in Big Meet.

BOOSTS ITS BOGEY CODE.

W. G. A. Submits Copy to the St. Andrew's Rules Committee and Hopes for Approval.

BY J. G. DAVIS.

Charles Evans Jr., the western open golf champion, will compete in the annual North and South tournament, which begins at Pinehurst, N. C., on March 29. As W. C. Fownes Jr., the national amateur champion, and Walter J. Travis are billed to play, it looks as if the event will be noteworthy. According to word received yesterday from the east, Evans will visit Pinehurst as the guest of Allan Lard, the Chevy Chase crack, who played a number of games here last summer with Evans at the Edgewater club.

Evans, who is still at Atlanta, Ga., has notified his parents he expects to make the trip to the North Carolina course and have a try for the honor which once was held by Warren K. Wood of the Homewod Golf club.

"Chick" is anxious to meet Fownes again, as the latter defeated him 1 up in the semi-final round of the amateur championship after the Chicagoan was 2 up with 3 to play.

Gardner in Pinehurst Play.

J. P. Gardner, the Midlothian veteran, also is expected to play in the Pinehurst event. He performed well in the club tournament last week, being third in the qualifying round with a total of 167. In the second round he was beaten by Robert Hunter, the reports indicating that the victor was the intercollegiate champion. The young Chicagoan still is at Yale, and the Hunter who played is a well known settlement worker of New York and the recent Socialistic candidate for the governorship of New York.

The meeting of the Women's Western Golf association, called for yesterday, was postponed until the second Monday in April, as a number of the members of the executive committee, including Mrs. John D. Hibbard, the president, are out of the city. At the April meeting an effort will be made to select the links for the Western and Chicago championship tournaments.

Believes in Its Bogey Code.

Believing that its new code of bogey rules is superior to any code now in existence the Western Golf association has submitted a copy of it to the rules committee of the Royal and Ancient Golf club of St. Andrews in the hope the Scottish solons will offer suggestions and criticism and "perchance approval" of the proposed laws.

The western committee has based its code on match play, whereas the committee of the U. S. G. A., which recently submitted a report, has framed its code almost exclusively on medal play rules.

St. Andrews has no bogey code, but in one recently made for the Midland Golf association of England, the medal play spirit rules and the code is almost identical with that presented by the U. S. G. A. committee.

So far the W. G. A. officials have heard nothing from St. Andrews beyond an acknowledgement of receiving the code and the statement that it will be considered at the annual spring meeting early in May. As the U. S. G. A. code probably will be considered at the same time and as the latter strongly resembles the code of the Midland association, which has been condemned by the leading golf publications of Great Britain, the outcome of the meeting will be watched with interest.

OFFICIAL WEATHER FORECAST.

OFFICE OF CHIEF OF WEATHER BUREAU, Washington, D. C., March 20.—Forecast for Tuesday and Wednesday:

Illinois and Indiana—Fair Tuesday. Wednesday unsettled.

Ohio—Generally fair Tuesday and probably Wednesday, diminishing west winds, becoming variable.

Wisconsin—Fair Tuesday. Wednesday unsettled, probably rain in north, moderate west winds, becoming south and increasing Tuesday.

Minnesota—Fair followed by increasing cloudiness, probably rain Tuesday night or Wednesday.

Iowa and Missouri—Fair Tuesday. Wednesday unsettled, probably rain.

South Dakota—Generally fair Tuesday and Wednesday, colder Tuesday night.

Nebraska—Generally fair Tuesday and probably Wednesday, colder Tuesday afternoon or night.

Place of observation, March 20, 1911	Temp., 7 p. m.	Highest today.	Lowest last night.	Precipitation last 24 hours.	Direction of wind.	Velocity of wind.	State of the weather.
Eastern states—							
Albany	40	44	28	.14	N.W.	16	Clear
Boston	38	42	32	.04	N.W.	20	Clear
Buffalo	36	42	32	.04	N.W.	20	Clear
Charleston	62	66	56	....	S.W.	8	Clear
New York	42	54	38	....	N.W.	24	Clear
Parkersburg	54	58	50	....	N.W.	24	Clear
Pittsburg	46	52	36	....	N.W.	10	Clear
Raleigh	54	68	48	....	N.W.	10	Clear
Washington	54	60	50	....	N.W.	6	Clear
Gulf states—							
Abilene	68	74	44	....	S.E.	8	Cloudy
Amarillo	54	70	44	.04	S.E.	12	Cloudy
Atlanta	64	68	46	.01	W.	8	Clear
El Paso	52	62	32	.24	N.E.	8	Clear
Galveston	68	70	62	....	S.	4	Fair
Jacksonville	72	76	64	.02	N.W.	4	Clear
Mobile	72	76	64	....	N.W.	4	Clear
Montgomery	70	76	64	....	N.W.	4	Clear
New Orleans	68	76	62	....	S.E.	6	Clear
San Antonio	70	74	60	....	S.E.	4	Fair
Shreveport	62	72	50	....	N.W.	4	Clear
Tampa	68	80	66	....	N.W.	6	Clear
Vicksburg	70	78	66	....	N.W.	4	Clear
East central states—							
Akron	40	44	34	.01	N.W.	14	Clear
Cairo	62	74	44	....	N.W.	4	Clear
Chicago	42	50	34	....	N.W.	18	Clear
Cincinnati	56	62	42	....	N.W.	14	Clear
Cleveland	40	46	36	....	W.	16	Clear
Detroit	40	44	34	....	N.W.	16	Clear
Escanaba	34	36	30	....	N.W.	6	Clear
Grand Haven	40	46	38	....	W.	12	Clear
Grand Rapids	40	52	36	....	W.	8	Clear
Green Bay	36	42	34	....	W.	10	Clear
Indianapolis	56	60	38	....	N.W.	6	Clear
Madison	54	60	36	....	N.W.	4	Clear
Marquette	32	38	30	....	N.W.	4	Clear
Memphis	64	72	48	....	S.	6	Clear
Milwaukee	36	40	30	....	N.W.	10	Clear
Nashville	66	72	52	....	N.W.	10	Clear
Pt. Marie	34	38	30	.04	N.W.	10	Clear
Springfield, Ill.	54	66	40	....	W.	4	Clear
West central states—							
Bismarck	68	72	28	....	S.E.	8	Clear
Battle City	56	66	32	....	S.	4	Clear
Concordia	72	82	46	....	S.	8	Clear
Davenport	52	62	40	....	Calm		Clear
Des Moines	64	70	36	....	S.	6	Clear
Devils Lake	50	56	32	....	S.E.	12	Clear
Dodge	68	72	44	....	S.	14	Cloudy
Dubuque	48	58	40	....	S.W.	14	Clear
Duluth	44	54	34	....	N.W.	4	Fair
Huron	60	74	30	....	S.E.	10	Clear
Kansas City	68	76	48	....	S.W.	10	Clear
Omaha	64	70	40	....	S.W.	6	Clear
Pierre	64	74	34	....	S.W.	8	Clear
Pt. Huron	38	42	32	....	S.E.	8	Clear
Northwest	54	62	34	....	S.E.	8	Clear
North Platte	70	80	30	....	Calm		Fair
Oklahoma	72	80	48	....	S.	10	Fair
Omaha	70	74	42	....	S.	8	Clear
Rapid City	60	68	30	....	S.W.	8	Clear
Sioux City	66	70	38	....	S.W.	14	Clear
St. Louis	64	68	52	....	N.W.	4	Clear
St. Paul	46	54	36	....	N.W.	4	Clear
Tarter, Okla.	70	74	46	....	S.	4	Clear
Wichita	74	82	52	....	S.	4	Clear
Williston	56	66	28	....	N.W.	4	Clear
Mountain and plateau states—							
Boise	46	66	40	....	W.	4	Fair
Cheyenne	52	64	34	....	W.	12	Cloudy
Denver	54	64	36	....	S.W.	14	Clear
Havre	62	70	40	....	S.W.	14	Clear
Helena	60	68	34	....	S.W.	6	Clear
Lander	54	62	30	....	W.	16	Cloudy
Modena	40	52	28	....	N.W.	4	Fair
Roswell	60	68	38	....	N.W.	4	Clear
Pueblo	62	70	38	....	W.	4	Clear
Salt Lake City	60	70	38	....	S.W.	6	Clear
Spokane	54	58	32	....	S.W.	6	Clear
Yellowstone Pk.	44	60	30	....	S.W.	8	Clear
Pacific states—							
Eureka	54	58	52	....	W.	12	Cloudy
Los Angeles	66	68	54	....	S.W.	10	Fair
Portland, Ore.	52	58	48	....	S.W.	6	Clear
Red Bluff	62	70	46	....	S.W.	4	Clear
Roseburg	52	60	46	....	S.W.	4	Clear
Sacramento	60	68	50	....	S.W.	4	Clear
San Francisco	54	58	50	....	W.	14	Clear
Seattle	52	58	48	....	S.W.	4	Clear
Walla Walla	52	58	38	....	S.W.	10	Clear
Winnemucca	52	62	30	....	W.	4	Clear

HOTEL LEASED FOR LONG TERM

Hannah Property at Madison and Market Changes Hands.

OLD "DEL MONTE" IS SOLD.

C. J. Perry Buys Premises at Grand Boulevard and Forty-third Street.

Alexander W. Hannah has leased to Owen Ahern the hotel in the six story building at the southwest corner of Madison and Market streets which he acquired by purchase and lease several months ago.

Mr. Hannah has converted it into a 160 room fireproof hotel, which he has named the "New Gault." The building occupies a ground area of 84x90 feet, and the lease, which includes the west store on Madison street and the south store on Market street, which will be used by the lessee in connection with the hotel, runs for a period of fifteen years at a term rent of $366,000, or $24,400 a year. Mr. Hannah has expended about $100,000 in the improvements which he has made on the property. The lease just closed was negotiated by E. Orrie Hart & Co.

"Del Monte" Hotel Sold.

The eight story apartment hotel at the northeast corner of Grand boulevard and Forty-third street, formerly known as the Del Monte and now as the Perry apartment hotel, and which hash been occupied by Cyril G. Perry under a lease, has been purchased by him, together with the furnishings, from Mrs. Rebecca J. Bell for $260,000.

The building has a frontage of 100 feet in the boulevard and 160 feet in Forty-third street and contains fifty-eight three room suites with disappearing furniture, etc., with a drug store on the corner. The consideration named in the deed is $250,000.

The sale is subject to a mortgage given the International Life Insurance company of St. Louis for $65,000 and a bond issue to the American Trust and Savings bank for $65,000, which incumbrances the grantor assumes.

It is said that $150,000 has been expended in remodeling and furnishing the building. The property at one time belonged to Judge Groscup.

Apartment House Brings $75,000.

John C. Krietenstein has sold to Hattie B. and Henry K. Love the eighteen apartment building with 100x142 feet of ground at the northeast corner of Sixty-second street and St. Lawrence avenue. The consideration is withheld but it understood to have been $75,000. The purchaser conveyed in part payment a tract of forty acres at Hammond, which will be subdivided and handled by Stafford & Trankle, who negotiated the deal. It is proposed to plant 600 trees while the construction of twenty-five houses will be started at once.

An interesting West Madison street deal comprises the property at the southeast corner of Lincoln street, 25x125 feet, which has been leased by the trustees for the estate of John D. Jennings to Samuel P. Davis and Bernhardt B. Person for a term of ninety-nine years at a net annual rent of $1,000.

Capitalized on a 5 per cent basis this gives a leasing value of $32,000, which is at the rate of $1,280 a front foot and over $40 a square foot, said to be a record price for West Madison street property in that vicinity. The lot is improved with a three story and basement building which with alterations will be occupied by the lessees with their business. William Adelson of Mark Levy & Bro. represented both parties to the transaction.

Map Company Buys Land.

The Sanborn Map company of New York City, makers of insurance maps, purchased four parcels of land from different owners at the southwest corner of Huron and St. Clair streets, fronting 143 feet with a depth of 109 feet. Nominal considerations are given in the transfers, but the actual price is said to be in excess of $40,000. The purchasing company, which now is located in the Straus building formerly the Atwood, at Clark and Madison streets, plans to improve with a building of two stories in height at first, and which is expected to cost about $50,000.

Harry C. Foster has sold through J. Grafton Parker & Co. to Walter L. Dodge the residence property at 5039 Ellis avenue for $20,500. The lot is 40x164 feet and is improved with a ten room colonial brick house.

The same brokers sold the 48 feet on the west side of Kimbark avenue 115 feet south of Forty-ninth street for Everett W. Brooks to Chauncey W. Foster for $10,750.

The property at the southeast corner of Superior street and Ashland avenue, 50x122 feet, with brick improvements, has been sold by John Schwerin to Stanislaus J. Rokosa for $10,000.

$50,000 Loan Is Secured.

The McKinley Music company, by William McKinley, president, has given a trust deed to Frederick H. Rawson to secure a loan of $50,000, five years, at 5 per cent, secured by the 100x150 feet at the southeast corner of Jefferson avenue and Fifty-fifth street, where they are constructing a three story and basement building to cost $60,000.

Benjamin J. Glaser has sold to F. MacDonald Lowe the two story business block in Kedzie avenue, 155 feet north of Ogden avenue, 47x125 feet, south front, for $22,000, taking in part payment 50x125 feet, vacant, in Harrison street, seventy-four feet east of South Forty-fifth court, valued at $12,500. Murdock, James & Co. were the brokers.

Realty Board Election Day.

The annual election of the Cook county real estate board takes place today. The candidates for the leading offices are Henry T. Carr and James W. Heddenberg, president; Henry T. Davis, William C. Regelin, vice president; Frank L. Johnson, Francis A. Lacher Jr., secretary; Arthur C. Lueder, William W. Paisley, treasurer.

Seven directors will be elected from the following: J. Charles Barber, Emil A. Brasener, J. N. Buchanan, Dennis Colbert, Calvin Dickey, Charles F. Durland, Albert Haentze, Mark Levy, Allan A. Murray, John L. Novak, Charles Rinder, Emil H. Schutz, James R. Smoot, and P. C. Wood.

At the weekly luncheon Recorder Abel Davis and M. E. Greenebaum will talk on the mortgage insurance question. The annual meeting of the board will be held at 8 p. m.

Real Estate Transfers.

ROGERS PARK.

Birchwood-av., 140 e of Perry-st., e f, 40x160, incumb. $4,000, Feb. 28 [Webster Gaylord H. Mayo to Fred Chicoine] ..... $ 9,300

Morse-av., 250 e of Southport, s f, 54x178, incumb. $4,000, March 4 [Jennie B. Coleman to Francis S. Koerner] 2,000

LAKE VIEW.

Bradley-pl., 275 e of Rokeby-st., s f, 40x152½, incumb. $3,500, March 15 [Henry Fick to William F. Jauss] 10,500

Claremont-av., 125 s of Montrose, w f, 25x124, incumb. $1,500, March 17 [Princess M. Cass to Peter Treutlein] 3,800

Irving-av., 29 s of Grace-st., e f, 50x124, Feb. 1 [C. T. & T. Co., trustee, to August Bodmer] 1,800

JEFFERSON.

Armitage-av., 200 e of Lawndale, s f, 75x123, incumb. $9,000, March 14 [William Kretz to Humboldt Park Temple association, corp.] 17,250

N. 43d-av., 164 n of Armitage, w f, 50x125, March 17 [Bertha Haught et al. by M. in C. to Louis A. Leistikow] 2,000

Milwaukee-av., 100 n w of Lawndale, s e f, 100x125, March 1 [Catherina Wilke to Minnie Blaser] 10,000

Tripp-av., 291 n of North, e f, 82x125, March 15 [Continental and Commercial National bank to William A. Sander] 5,500

Troy-st., 215 n of Grace, w f, 37½x125, incumb. $2,000, March 14 [Lars Mortensen to Frank X. Rauchenecker] 3,800

Wrightwood-av., 105 e of Spaulding, s f, 50x125, incumb. $4,500, March 15 [Ole Hansen to Jacob Podgorski] 12,800

NORTH TOWN.

Beaby-st., 225 s e of Wabansia-av., s f, 50x129, incumb. $10,000, Dec. 1, 1910 [Frank W. Terple quitclaims to Price & Temple Piano Co.] 1

Clybourn-av., 500 s e of Osgood-st., w f, 25x110, incumb. $15,000, March 17 [Charles H. Fahning to Peter Hustenthal] 1

Huron-st., s e cor St. Clair, s f, 25x100, Feb. 23 [Louis Gerlinger to Sanborn Map Co. of N. Y. City] 1

Huron-st., 25 n of St. Clair, s f, 24x100, Feb. 23 [Mrs. Kate L. Candee and Doris C. Hawking and husband, Watson to Sanborn Map Co. of N. Y. City] 1

Huron-st., 49 w of St. Clair, s f, 25x100, Feb. 23 [Mrs. Henrietta J. Randall, Jerry Ulrich, and wife, Anne H. F. and Burgoyne J. Fitzgerald to Sanborn Map Co. of N. Y. City] 1

Huron-st., 97 w of St. Clair, n f, 48x100, Feb. 23 [Mrs. Helen H. Newberry of Grosse Point, Mich., to Sanborn Map Co. of N. Y. City] 1

SOUTH TOWN.

Bryant-av., s e cor. Rhoden, n f, 40x125, incumb. $14,000, Sept. 24 [Abraham E. Marriott to Emil H. ——] 1

Dorchester-av., 250 s of Rhoden-av., s f, 125, March 14 [Edward Stark jr. to William R. Austin] 1

Greenwood-av., 174 s of 53d-st., w f, 24x125, March 15 [William B. Cunningham to Katherine Cunningham] 1

53d-st., 100 w of Monmouth-av., s f, 25x100, Feb. 17 [Stanislaus Kowal to [illegible]] 2,000

Same ppty., Feb. 21 [[illegible] to Katheryn Domanski] 2,000

HYDE PARK.

5012 Dorchester-av., e f, 26x100, March 11 [Lewis Edward D. Bangs to Louise V. Bangs] 1

52d-st. and 53d-ave., 250 s e of Hyde Park road, s f, 25x100, Dec. 31, 1910 [Allan L. Van Schaick to Frederick Gaertner] 25

March 16 [Robert R. McLean to Ida E. McLean] 1

Kimbark-av., 153 s of 55th-st., e f, 27.5x170, March 13 [John Finley to Daisy Garthwait] 1

Lake-av., 200 s of 44th-pl., w f, 50x192, and imp., March 16 [Charles B. Ayers, Oak Park, to Arthur W. McKay] 1

Lake-av., 350 s s of 44th-pl., w f, 50x125, and imp., incumb. $16,000, March 16 [Arthur W. McKay to Charles B. Ayers] 1

Lake-av., 70 s of E. 52d-st., e f, 60x170, July 7, 1906 [John J. Mitchell to Frederick H. Bartlett] 1

70th-st., 66 w of Kimbark-av., s f, 25x125, Feb. 15 [Estate Almon Brooks to Charles N. and George V. Lauman] 700

St. Lawrence-av., n e cor 62d-st., w f, 160x132, March 1 [John C. Kriesenstein to Pattie B. Love, und. 4-9 int., and Henry K. Love, und. 5-9 int.] 10

Trust Deed—Same ppty., March 1, 5 years, 6 per cent [Pattie B. Love and Henry K. Love, her son, to C. T. & T. Co.] 35,000

Trust Deed—Same ppty., March 1, 5 years, 6½ per cent [Same to same] 6,250

Trust Deed—Same ppty., March 1-April 15, 1912, 6 per cent [Same to same] 900

Grand-blvd., n e cor 43d-st., w f, 100x160, known as Perry apts., and all hotel furnishings found therein, March 15, said premises being subject to a mortgage to the International Life Ins. Co. of St. Louis, Mo., for $65,000, and a bond issue to the American T. & S. bank of Chicago for $65,000, which mortgage and bond issue the grantee assumes to pay as part of the purchase money [Rebecca J. Bell to Cyril G. Perry] 250,000

Ellis-av., 107 n of Hyde Park-blvd., w f, 40x164, incumb. $10,000, March 16 [Harry C. Foster to Walter L. Dodge] 20,250

Monroe-av., 110 n of 56th-st., e f, 40x150, incumb. $15,000, March 11 [Thomas H. Colman to Wieford M. Lyon] 2

78th-st., 109 e of Paxton-av., s f, 80x100, March 16 [Patrick J. McDonagh to Nathaniel L. Marre] 750

Trust Deed—Jefferson-av., s e cor 56th-st., w f, 100x150, March 15, 5 years, 6 per cent [McKinley Music Co., by William McKinley, president, to Frederick H. Rawson] 50,000

LAKE.

Aberdeen-st., 165 s of 66th, w f, 25x124, March 16 [Mary E. Hayes to James D. Bryant] 3,250

Bishop-st., 151 n of 68th, e f, 25x124, March 15 [August Blank to Stephan S. Schweilenk] 350

Bishop-st., 325 s of 63d, e f, 25x124, March 18 [William J. Stewart to Johanna G. Wagner] 1,700

Emerald-av., 286 n of 78th-st., e f, 50x184, Dec. 7, 1910 [Simon Heck to Gideon H. Domke] 1,600

S. 44th-ct., 59 n of 62d-st., e f, 170x125, Feb. 23 [Frederick H. Bartlett to William C. Mackie] 1,425

Garfield-blvd., 100 w of Hermitage-av., s f, 80x147, July 1, 1909 [Ernest Custer to Leonard S. Morrin] 1,250

Hamilton-av., 176 s of 63d-st., w f, 25x125, incumb. $900, March 1 [Claud E. Andersen to Ida Buehler] 1

Honore-st., s w cor 64th, e f, 100x128, incumb. $9,700, Feb. 15 [Hannah O'Toole to Charles and Emma Lindahl] 7,250

Laflin-st., 166 s of 67th, w f, 50x124 and bldgs., Feb. 15 [Charles Lindahl to Hannah and John Cole] 4,800

Laflin-st., 191 s of 69th-st., w f, 50x124, March 17 [Minchin G. Lewis to Carmine Roberts] 1,000

Laflin-st., 123 s of 70th, e f, 25x124, incumb. $2,300, March 16 [Max L. Sobott to Owen F. Kinsley] 3,000

Lincoln-st., 198 n of 71st, e f, 25x124, incumb. $1,200, March 16 [William H. Hepburn to David P. Rawlings] 1

Robey-st., 120 n of 50th-st., w f, 24x124 and bldg., March 4 [Vaclav Svejda to Vendel Kovalcik] 3,775

60th-pl., 68 e of Normal-av., e f, 32x120, incumb. $1,800, March 6 [Oscar C. Wiessler to Nancy A. Roswell] 2,400

Stade-st., 198 s of 44th, e f, 22x123, March 6 [Mary M. Harris to Charles Wallner] 1,000

State-st., 176 n of 44th, e f, 22x123, March 6 [Mary M. Harris to Henry Klein] 1,000

Tremont-st., 141 e of Wallace, s f, 52x121, March 2 [Frank B. Stevens of Jamestown, N. Y., et al. to Frank M. Keith] 1

Same ppty., March 14 [Frank M. Keith to William Cole] 10

Wentworth-av., s w cor 62d-st., e f, 50x100, incumb. $4,000, March 3 [Abraham Silverman to Adolph Karger] 10

Eggleston-av., 267 s of 71st, e f, 33 1-3x125, March 15 [Agnes F. Sittig to William G. Maul] 6,000

81st-st., 25 w of Usley-av., s f, 24x114, April 20, 1909 [Martin Callahan of Los Angeles, Cal., to William Eckert] 1

Emerald-av., 120 n of 77th-st., w f, 25x125, March 16 [Charles C. Sweeney to Sarah S. Wetmore] 4,000

Vincennes-rd., 114 n e of 74th-st., n w f, 25x125, March 8 [Wladislaw Golgwald to John C. Hotchkin, Portland, Ore.] 10,000

CALUMET.

Butler-st., 166 n of 120th, e f, 33x125, subject to existing incumb., March 4 [Charles Carrington to George Carl Thiele] 500

Carpenter-st., 299 n of 90th, e f, 50x125, March 15 [William H. Wells to Florence C. Graybeal] 500

87th-st., W s e cor Morgan, n f, 264x330, March 8 [Malcolm McNeill, Lake Forest, and Agnes P. McNeill, Galena, Ill., to Henry Eden] 9,800

112th-st., 167 w of Perry-av., s f, 37½x124, March 15 [Bergilta Nelson, by Conservator, to George R. Hillstrom] 900

Prospect-av., bet 96th and 98th-sts., e f, 50x115, incumb. $1,200, March 15 [Frank E. Hynds to Frank B. Emich] 1

WEST TOWN.

Beach-av., 50 e of Spaulding, n f, 25x124, and o. p. in Harvey, incumb. $1,000, March 15 [Frank Pincell to Theophile Verbanck] 2,025

Central Park-av., s e cor Huron, w f, 104x139, March 11 [Florence M. Blum to Edwd. B. Barber, Milwaukee, Wis.] 1

Central-av., S., 2st Harrison and Gurleyville, e f, 25x104, March 11 [Hemion and William Cooper, by guardian, to Samuel W. Newman] 750

Same ppty., March 18 [S. W. Newman to Gaetano Malnero and Leonardo Riccio] 1

Despiaines-st., 100 n of Austin-av., w f, 20x150, March 3 [City of Chicago as trustee for the use of schools quitclaims to Wacker & Birk E. M. Co. of Chicago] 4,005

32d-av., N., 30 s of Iowa-st., w f, 30x125, March 16 [Knud P. Petersen to George F. Fassett] 5,500

Francisco-av., 141 n of Humboldt-blvd., w f, 50x125, incumb. $700, March 16 [Johanna Gildemeister to Emma A. Boettcher] 2,800

Fullerton-av., 150 e of Maplewood, n f, 37½x102, incumb. $1,500, March 15 [James R. Lewis to Frank E. Dettler] 2,800

Haddon-av., 55 w of Rockwell-st., e f, 27½x126, incumb. $4,000, March 11 [Charles H. Koster to Michal Janiszewski] 9,400

Harvard-st., 231 s of S. 48th-av., e f, 25x125, March 14 [Christ Heidenreich to Jno. W. Stricker] 1

Harrison-st., 74 e of S. 45th-ct., n f, 50x125, March 15 [F. MacDonald Lowe to Benj. J. Glaser] 12,000

Huron-st., 125 e of Armour, s f, 25x123, March 10 [Anton Kasprzak to John Malek] 6,000

Huron-st., 288 e of Lincoln, n f, 23x132, incumb. $3,500, March 11 [Frank Piecuch to Powel Tabor] 8,480

Jefferson-st., s w cor Adams, e f, 62x96, March 16 [Charles B. Donoghue quitclaims to George T. Donoghue] 1

Lexington-st., bet S. 40th and 41st-avs., s f, 23x110, incumb. $1,500, March 17 [Mary Faber to Mary M. Doyle] 1

Leavitt-st., s e cor Augusta, w f, 48x100¾, Feb. 18 [C. T. & T. Co., trustee, to Chas. G. Blaurock] 2,250

Madison-st., 175 w of S. 42d-av., n f, 26x121, March 14 [Gilbert C. Person to Mary J. Scanlin] 2,000

Monroe-st., 219 e of S. 48th-av., n f, 25x164, incumb. $6,000, March 17 [Martin Jensen to Rudolph Otto] 5,700

Monroe-st., 237 e of S. 40th-av., n f, 28x121, March 7 [John J. Lyons to Annie Courtney] 6,800

Midway Park, 60 w of Prairie-av., n f, 50x144, March 8 [Sophia A. Morris to Clarence E. De Butts] 3,000

Polk-st., 182 w of Francisco-av., s f, 24x124, March 8 [A. A. Schuchardt to Fred Wohlenhaus] 1,500

Superior-st., s e cor Ashland-av., n f, 50x123, March 8 [John Schwerin to Stanislaw J. Rokos] 20,500

22d-pl., 50 w of S. 43d-ct., s f, 25x125, Feb. 23 [Joseph J. Kostka to Ludvik Liska] 3,800

13th-pl., s e cor St. Louis-av., s f, 47x149, March 14 [Frank Shulta to Max M. Grossman] 3,000

12th-st., 200 w of Spaulding-av., s f, 25x126, Feb. 18 [Nels P. Mortensen to Albert W. Keller] 1,600

Van Buren-st., 209 e of S. 40th-av., n f, 50x124, Jan. 20 [estate Lambert Tree to Patrick McMahon] 2,600

Washington-blvd., 60 w of S. 44th-av., s f, 25x175, March 17 [Felix Simonini to Edward H. and Nina G. Niemeyer] 5,000

Wood-st., 264 s of Ellen, e f, 24x96, March 18 [estate K. Cenchowski to Teofil Stan] 4,000

Wood-st., 125 n of Kinzie, w f, 20x125, Feb. 20, 1909 [Elias Benjamin to Burton Hendelman] 1

Central Park-av., 73 n of 19th-st., e f, 24x125, March 6 [John P. Luetge to Bernard Margolio] 900

Douglas-blvd., 308 s of Kedzie-av., w f, 50x190, incumb. $9,000, March 17 [Isaac Herschleder to Rose Pascemenskey] 9,200

Kedzie-av., 128 n of Ogden, e f, 47x125, March 16 [Rev. J. Ginzer to F. MacDonald Lewis] 20,000

La Moyne-st., 245 w of Hoyne-av., s f, 25x62, March 18 [Isadore J. Findling to Harry L. and Max Amsterdam] 5,000

Oakley-av., 86 n of 24th-st., e f, 20x120, March 17 [Louis Grimmits to Anna C. Larsen] 6,800

Sawyer-av., 150 s of 20th-st., w f, 25x125, March 16 [Edward H. Swalk to Frank Uhlir] 2,400

26th-st., 50 w of Harding-av., n f, 25x125, incumb. $1,400, March 14 [Adelaide E. Heulia to Chas. L. Lank] 2,800

Springfield-av., 175 s of 18th-st., w f, 25x125, incumb. $5,500, March 13 [Jennie W. Taylor to Frank Brusak] 6,000

St. Louis-av., n w cor 19th-pl., e f, 24x126, March 8 [Thos. Nellis to Herman Cohn and Emma Vorrie] 20

21st-pl., 180 n of S. 43d-av., n f, 30x125, March 17 [Ernst Eggert to Lina Wilkin] 6,000

21st-st., 125 w of Lincoln-st., s f, 20x125, Feb. 9 [Mary Lewandowski to John Zofrai] 700

21st-pl., 120 e of Wood-st., n f, 25x125, March 16 [Josef Soukup to Valenty Wajtas] 3,000

Turner-av., 316 s of 22d-st., w f, 33x125, Feb. 27 [Anton Machate to Vaclav Sikora] 1,750

20th-st., 40 w of Sawyer-av., n f, 24x125, March 6 [Barbara Fischer to Harry Kasel] 3,800

BLOOM.

Chicago Heights, lot 39 and w ½ lot 40, block 230, incumb. $2,000, March 16 [John C. Coale to Emma Schlosser] 4,700

CICERO.

Morton Park, lot 39 and n 12½ lot 29, block 10, Dec. 28, 1910 [Chas. A. Lang to Frank Craft] 4,000

Schaar's sub., lots 63, 64, 73 to 76, s w ¼, 22, 39, 13, Jan. 16 [John Rogers to Crown Stove Works] 10

Township 39, lot 28 and s 17½ lot 24, block 2 of lot 8, etc., 18, 39, 13, incumb. $2,000, Nov. 1 [Paul Schulte to Geo. J. Albee] 3,700

Van Horne's add., Morton Park, lots 9 and 10, block 5, March 1 [Ellsworth A. Culver to James Balka] 900

Warren Park, Borden's add., und. ½ int. lots 18 to 24, block 5, and o. p., March 15 [Jas. G. Parker und. ½ int. to James J. Parker] 1

Warren Park, Borden's add., und. ½ int. lots 18 to 24, block 5, and o. p., March 16 [Jas. J. Parker to J. G. Parker] 1

Building Permits.

3314 Wall-st., 2 story brick flats, Mr. Buttny ..... $ 3,000

3615 to 3617 N. Albany-av., two 2 story brick flats, A. F. Hallmann 7,000

3622 N. Avers-av., 2 story brick flats, John Warner 3,700

3730 Ada-st., 2 story brick residence, C. M. Johnson 4,000

4028 to 4030 W. Hurory-st., 2 story brick flats, Thomas H. Hulbert 3,800

4729 Sawyer-av., 2 story frame flats, C. F. Willand 2,000

5925 Irving Park-blvd., 2 story frame s & e and flat, Peter Jensen 3,500

5223 S. Honore-st., 3 story brick flats, Frank Lang 4,000

4547 W. 45th-st., 2 story frame residence, O. R. Saberer 2,000

1516 W. 12th-st., 2 story brick bank, Geerlinzes & Stookan 9,000

2746 and 2748 W. 24th-st., 2 story brick flats, John F. Degnehardt 6,000

6731 to 6735 S. Morgan-st., two 1½ story frame residences, R. Nystedt 3,000

2859 to 2861 S. Kedzie-av., 2 story brick store and flat, Louis J. Pelikan 25,000

1805 to 1807 Garfield-blvd., two 2 story brick flats, J. P. Egholm 11,000

2602 Chicago-av., 1½ story frame cottage, Fred Seedorf 1,100

3751 Dearborn-st., 1 story brick residence, Paul Schulz 2,000

4117 N. 40th-av., 2 story frame dwelling, Lippincott & Co. 2,000

1817 W. 63d-st., 2 story brick store and flats, C. Unterberg 4,000

3646 Union-av., 2 story brick residence, M. Sheehan 4,500

6817 to 6825 Marshfield-av., 1 story frame dwellings, Albert C. Bendien 2,000

1331 Jackson-blvd., 2 story concrete store, A. M. Thayer 4,000

6629 Laflin-st., 2 story brick flats, J. Schirmacher 4,000

2037 Iowa-st., 3 story brick store and flats, Hyman Shulman 7,000

5007 W. Madison-st., 2 story brick flats, Holton S. Serm 5,000

7814-20-22 Coles-av., 2 story brick flats, Charles Ringer 5,000

3814 Hermitage-av., 2 story brick flats, John Bucsek 6,800

6143 Marshfield-av., 1½ story frame cottage, Stepan Meyers 2,000

4100 N. Lawndale-av., 2 story frame flats, N. Becker 3,000

2922 N. Avers-av., 2 story brick flats, Otto Ulrick 3,000

3248 N. Oakley-av., 2 story cement flats, Charles Tehlberg 3,800

38 Cedar-st., 4 story brick flats, Alfred Brand 25,000

4023 to 4025 Warwick-av., 2 story frame residence, Mollie L. Taylor 3,000

7408 Monroe-av., 2 story brick residence, N. S. Basset 5,000

2020 Thome-av., 2 story brick flats, T. C. Taylor 5,000

3322 to 3324 W. 26th-st., 1 story brick stores, Murray Wolbach 12,000

2631 to 2635 W. 12th-st., 1 and 2 story brick alter